



















Campagnolo[®]



**SPARE PARTS CATALOGUE
1994 PRODUCT RANGE**

INDEX

	HEAD SET	RECORD	page	3		SHIFTING LEVERS	RECORD	>>	32
		RECORD PISTA	>>	3			VELOCE	>>	32
		CONTAX	>>	4			STRATOS	>>	32
		ATHENA	>>	4			FRICTION	>>	33
		RECORD 1" 1/8	>>	5			BULLET	>>	34
		RECORD 1" 1/4	>>	5			THUMBSHIFTERS	>>	54
	BOTTOM BRACKET	RECORD	>>	6		BRAKE LEVERS	RECORD	>>	36
		CHORUS	>>	6			VELOCE	>>	37
		ATHENA	>>	6			STRATOS	>>	37
		RECORD CART	>>	7			RECORD OR	>>	38
		CART 111	>>	7			CANTILEVER	>>	39
 	CRANKSET	RECORD	>>	8		QUICK RELEASE	RECORD	>>	40
		CHORUS	>>	9			CHORUS	>>	41
		ATHENA	>>	10			ATHENA	>>	41
		VELOCE	>>	11			RECORD OR	>>	41
		STRATOS	>>	11			VELOCE	>>	42
		RECORD OR	>>	12			STRATOS	>>	42
		RECORD PISTA	>>	13					
	REAR DERAILEUR	RECORD	>>	14		HUBS	RECORD	>>	43
		CHORUS	>>	15			CHORUS	>>	44
		ATHENA	>>	16			ATHENA	>>	45
		VELOCE	>>	16			VELOCE	>>	45
		STRATOS	>>	16			RECORD OR	>>	46
		RECORD OR	>>	17			RECORD PISTA	>>	47
						REAR ISO	>>	48	
	FRONT DERAILEUR	RECORD	>>	18		PEDALS	RECORD QR	>>	49
		CHORUS	>>	19			RECORD TBS	>>	50
		VELOCE	>>	19			RECORD OR	>>	51
		STRATOS	>>	20					
		RECORD OR	>>	21					
 	CONTROL LEVERS	RECORD	>>	22		SPROCKETS	EXA-DRIVE	>>	52
		CHORUS	>>	23			VELOCE	>>	53
		ATHENA	>>	24			STRATOS	>>	53
		VELOCE	>>	24					
		STRATOS	>>	25					
	BRAKES	RECORD	>>	26		SEAT POST	RECORD	>>	54
		CHORUS	>>	27			CHORUS	>>	54
		ATHENA	>>	28			ATHENA	>>	55
		VELOCE	>>	29			RECORD OR	>>	55
		STRATOS	>>	29					
		RECORD DELTA	>>	30					
		RECORD OR	>>	31					
	CABLES AND CASINGS	COMPLETE SET	>>	56		VARIOUS		>>	58
		SPARE PARTS	>>	57					
						NOTES	>>94-96		

RECORD RECORD PISTA

HS-01 OR

HS-03PI

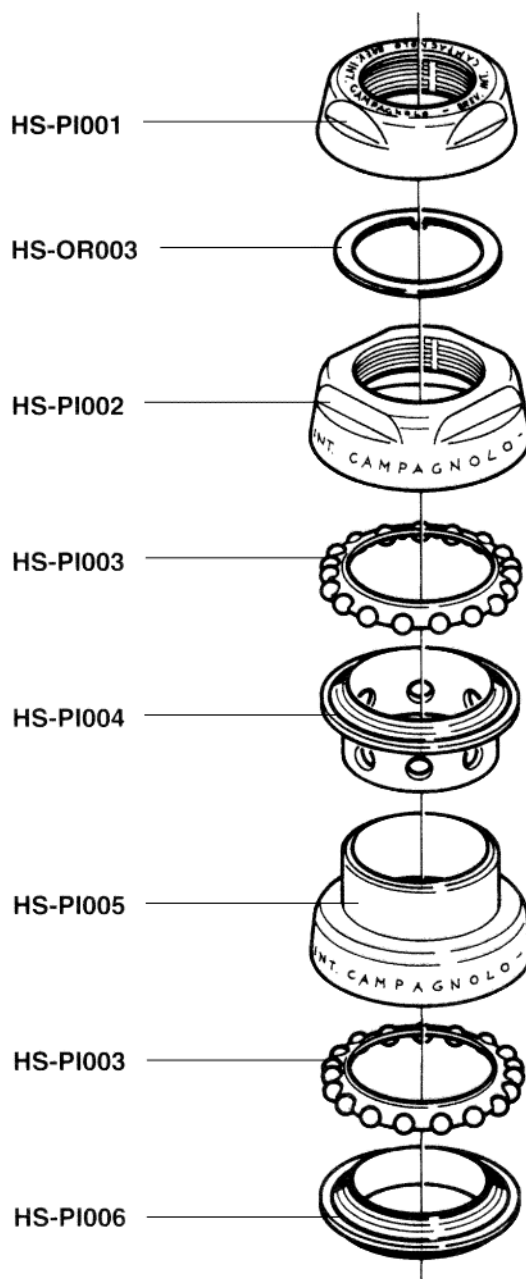
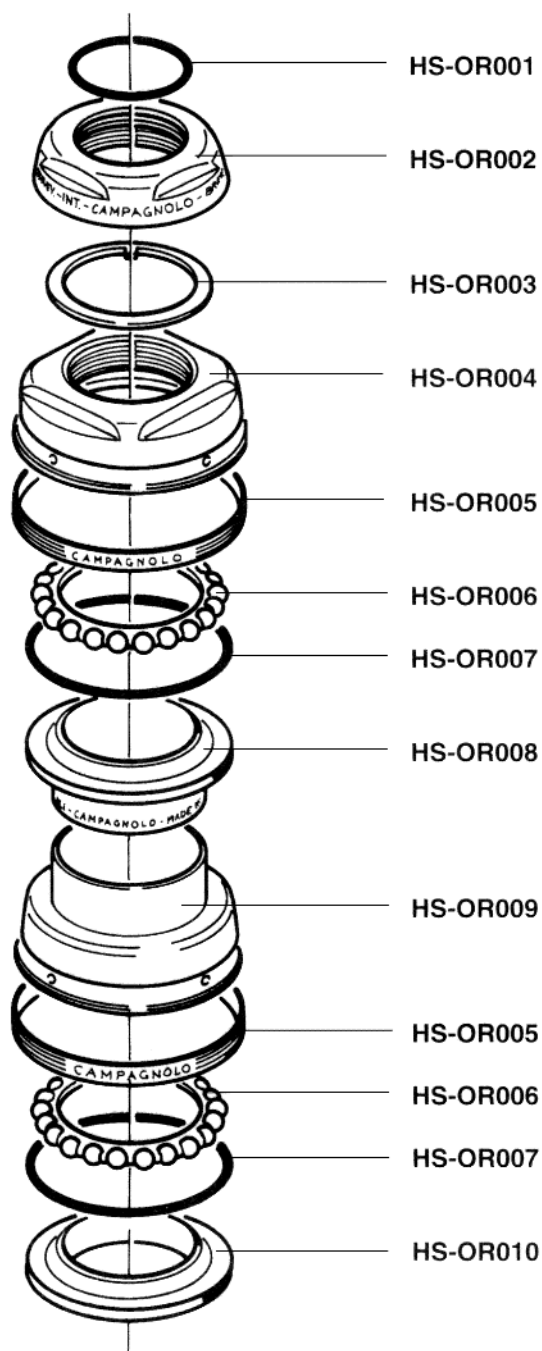

Campagnolo



CONTAX HS-01CO

ATHENA HS-01AT

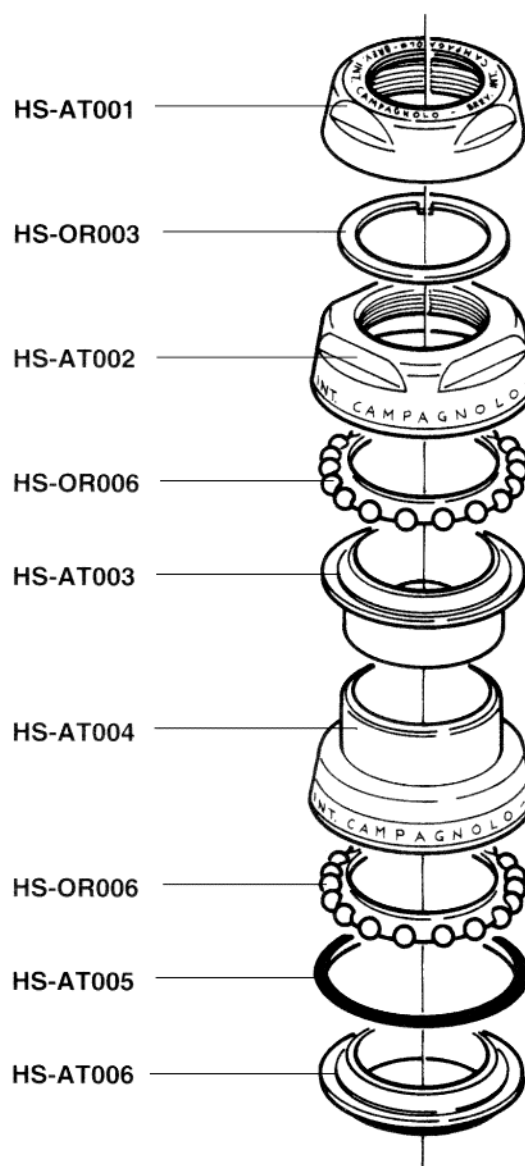
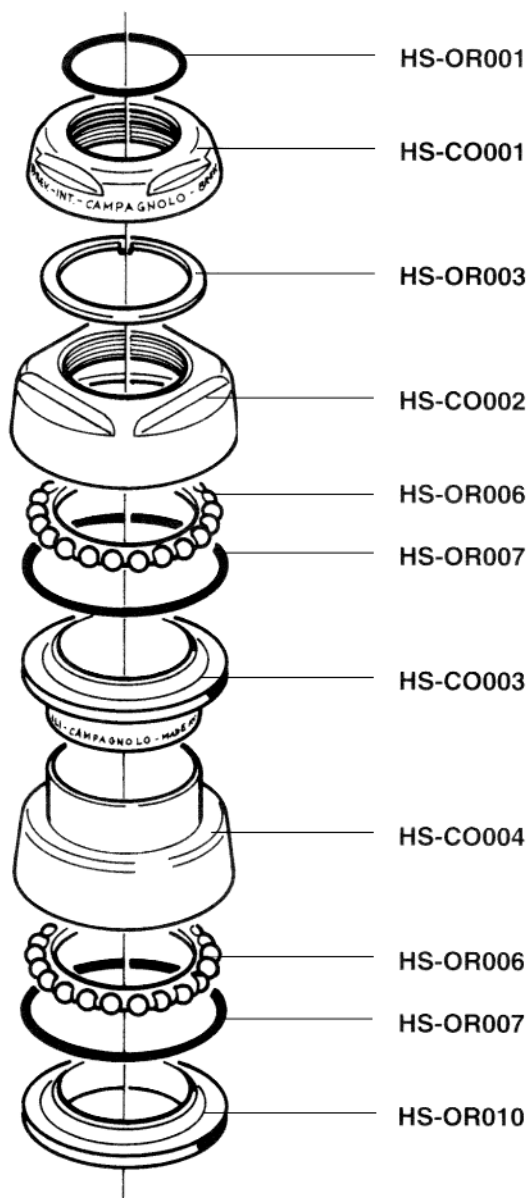

Campagnolo

RECORD 1" 1/8 RECORD 1" 1/4

HS-03OR HS-04OR



RECORD 1" 1/8

RECORD 1"1/4

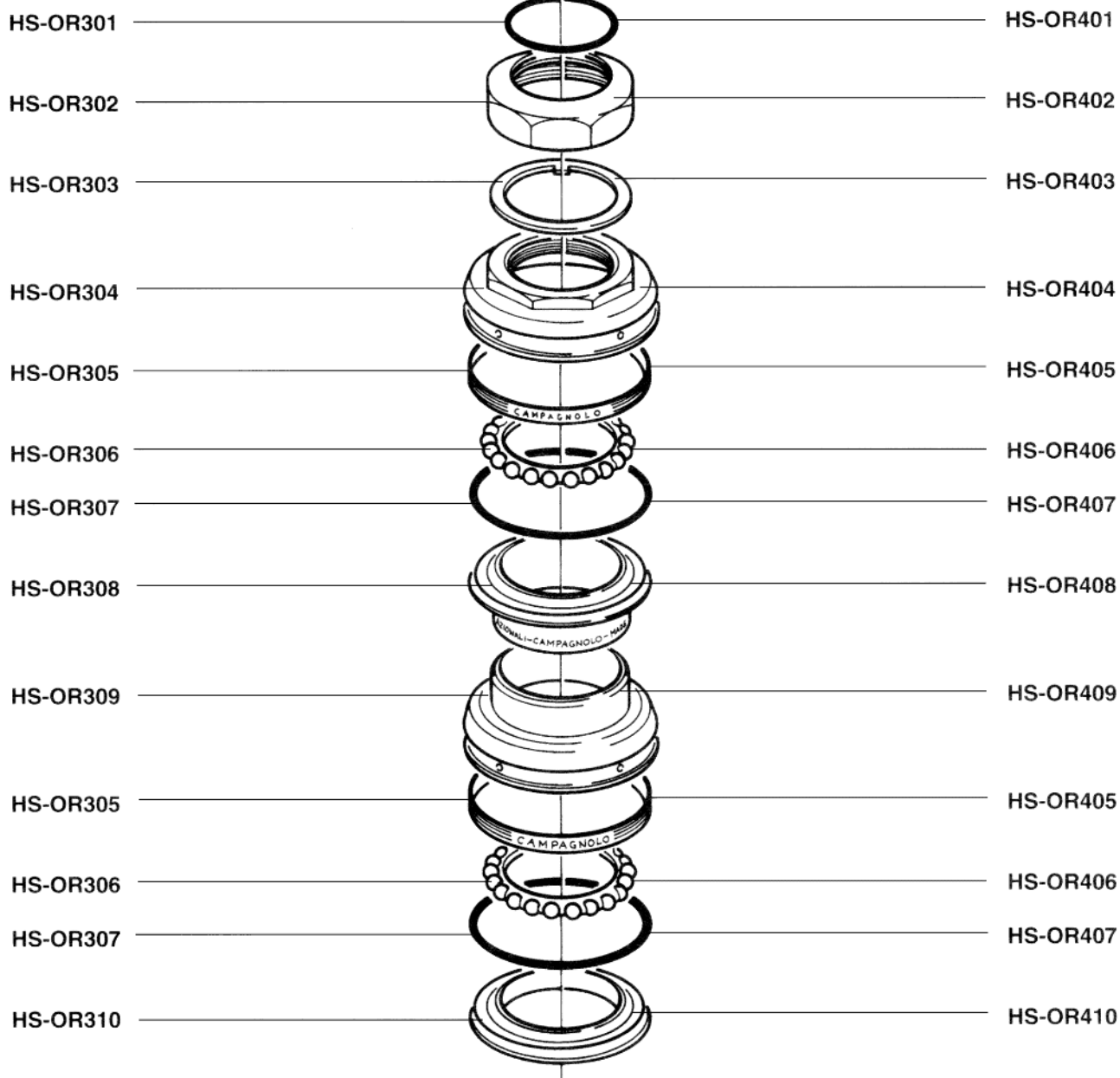

Campagnolo

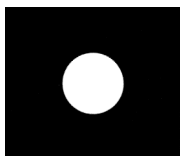

	RECORD		CHORUS		ATHENA	
	ITALIAN BB-01RE	ENGLISH BB-03RE	ITALIAN BB-01CH	ENGLISH BB-03CH	ITALIAN BB-01AT	ENGLISH BB-03AT
1	BB-RE001	BB-RE007	BB-RE001	BB-RE007	BB-RE001	BB-RE007
2	BB-RE002	BB-RE008	BB-CH001	BB-CH005	BB-AT001	BB-AT004
3	BB-RE003	BB-RE003	BB-CH002	BB-CH002	BB-CH002	BB-CH002
4	BB-RE004	BB-RE004	BB-RE004	BB-RE004	BB-RE004	BB-RE004
5	BB-RE005	BB-RE009	BB-CH003	BB-CH006	BB-AT002	BB-AT005
6	BB-RE006	BB-RE010	BB-CH004	BB-CH007	BB-AT003	BB-AT006

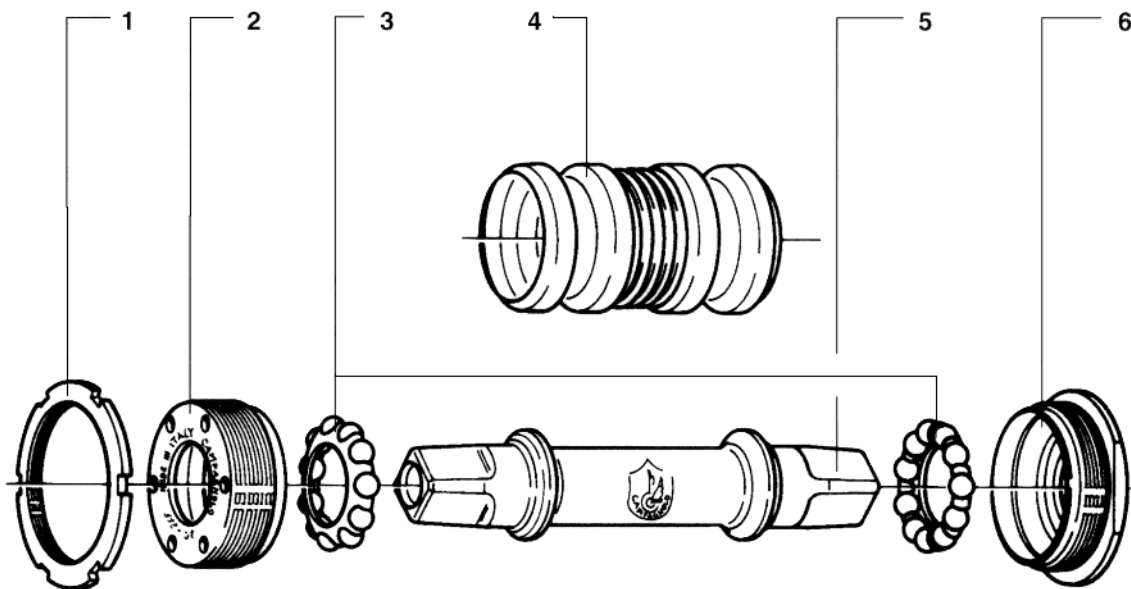

Campagnolo

RECORD

Code: BB-11RE CART / BB-13RE CART

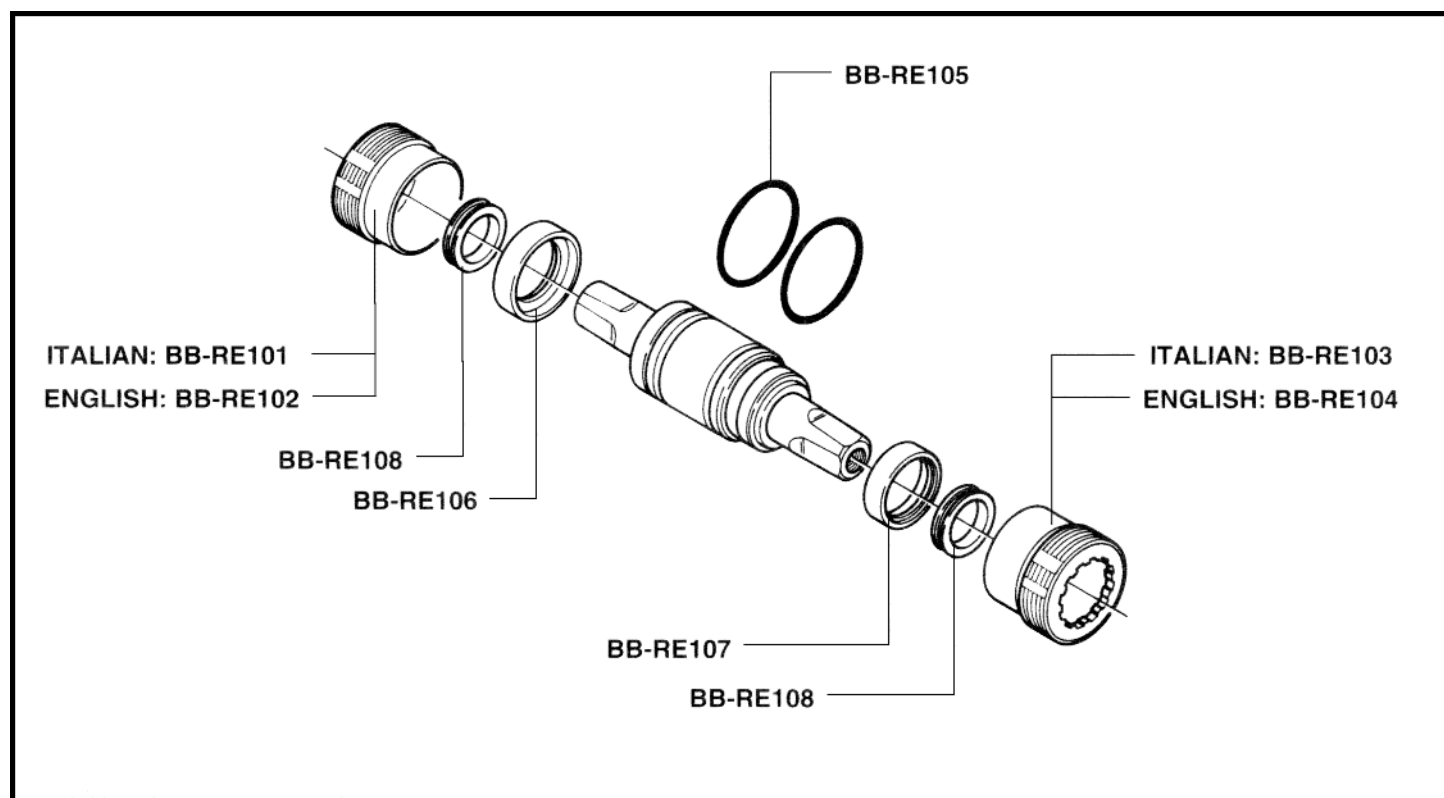
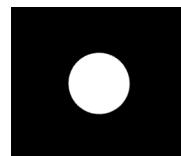

CART 111

Code: BB-01CART / BB-03CART

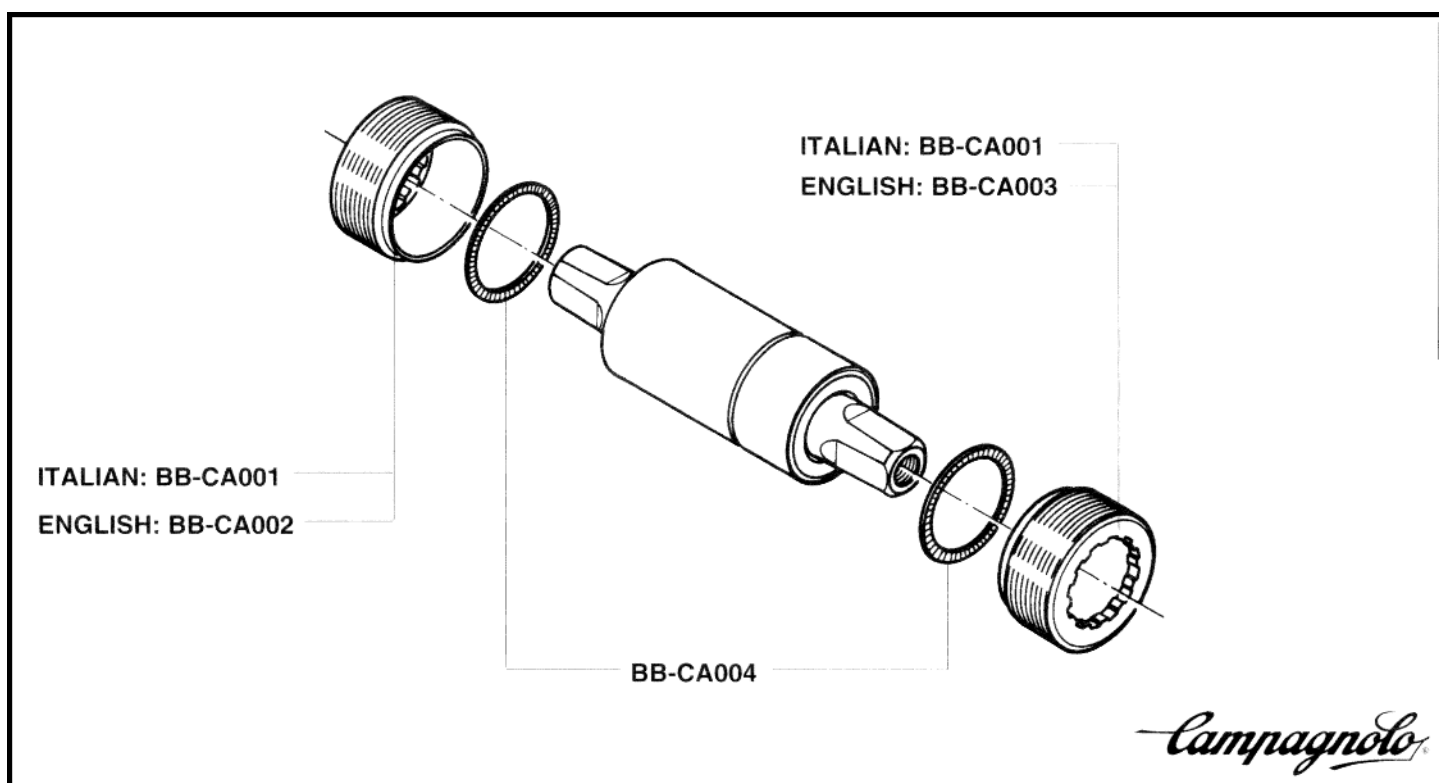

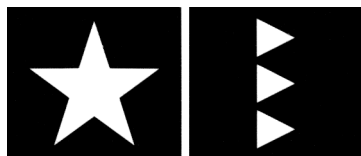

RECORD

Code: FC-11RE

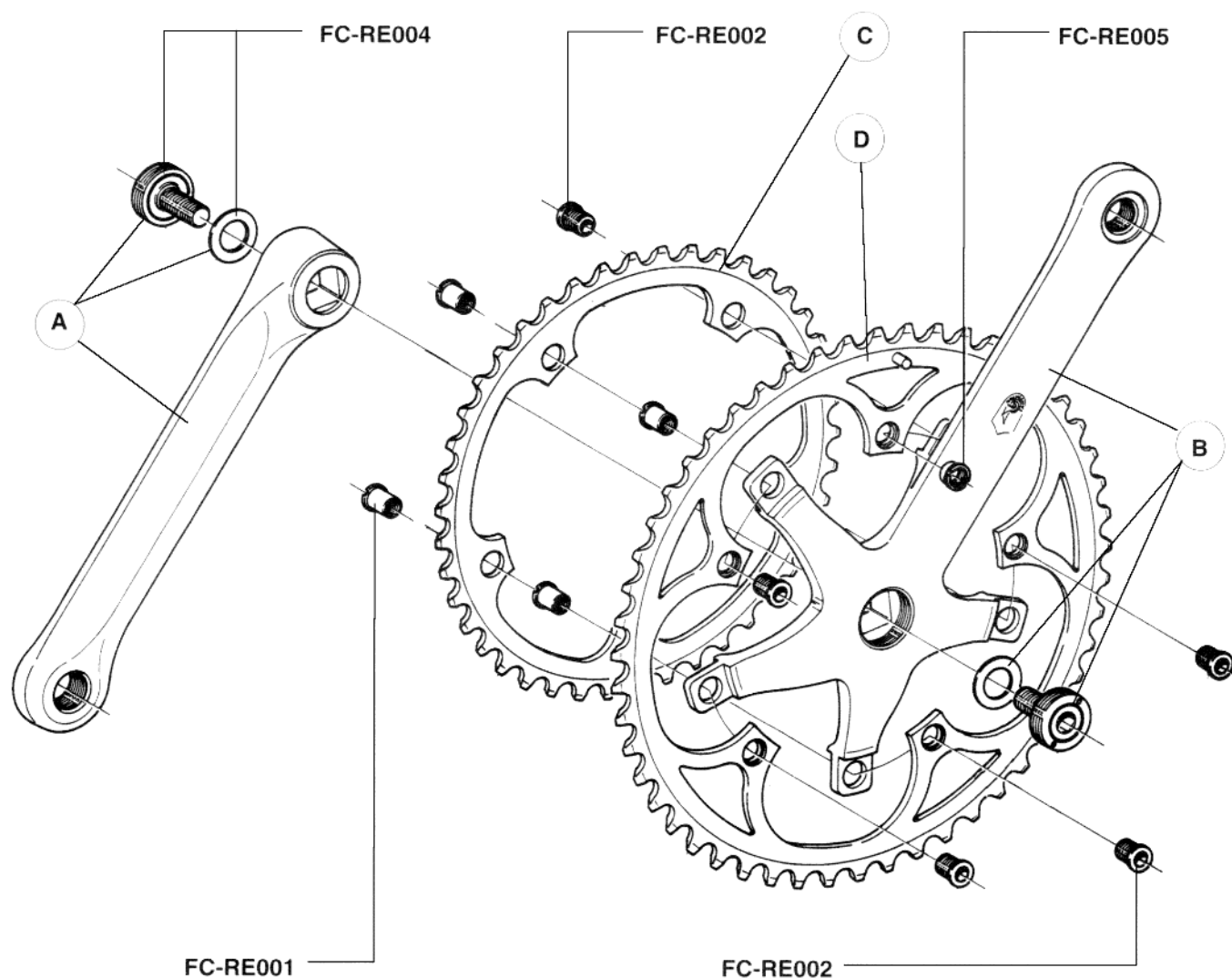

A	L170	FC-RE170
	L172,5	FC-RE172
	L175	FC-RE175
	L180	FC-RE180

B	L170	FC-RE270
	L172,5	FC-RE272
	L175	FC-RE275
	L180	FC-RE280

C	Z39	FC-RE039
	Z41	FC-RE041
	Z42	FC-RE042

D	Z52 for 39	FC-RE152
	Z52 for 41	FC-RE252
	Z52 for 42	FC-RE352
	Z53 for 39	FC-RE153
	Z53 for 41	FC-RE253
	Z53 for 42	FC-RE353

Campagnolo

CHORUS

Code: FC-11CH

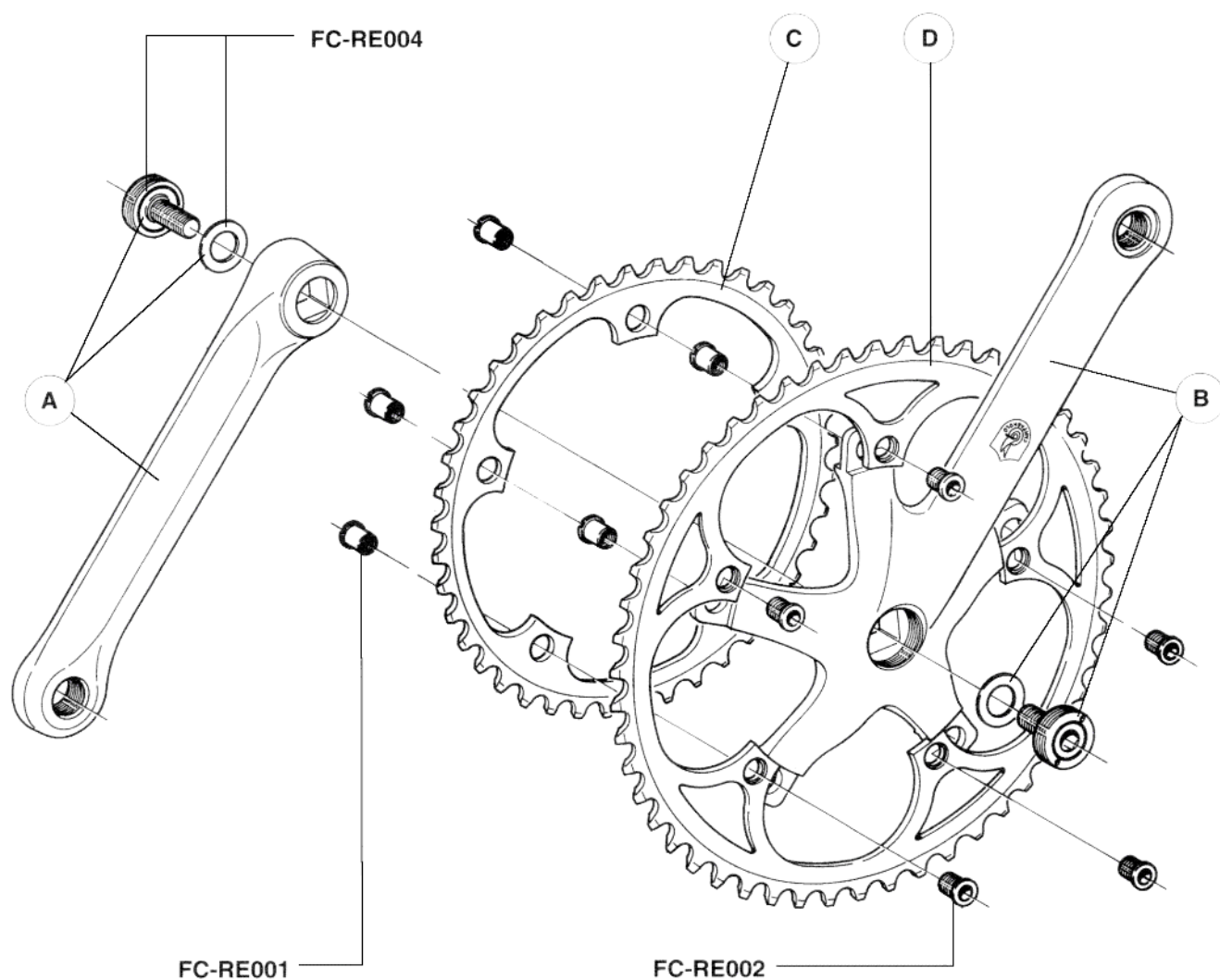

A	L170	FC-CH170
	L172,5	FC-CH172
	L175	FC-CH175

C	Z39	FC-RE039
	Z41	FC-RE041
	Z42	FC-RE042

B	L170	FC-CH270
	L172,5	FC-CH272
	L175	FC-CH275

D	Z52 for 39	FC-CH152
	Z52 for 41	FC-CH252
	Z52 for 42	FC-CH352
	Z53 for 39	FC-CH153
	Z53 for 41	FC-CH253
	Z53 for 42	FC-CH353

Campagnolo

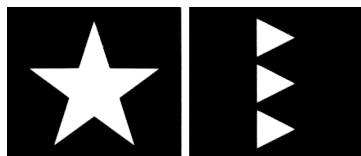

ATHENA

Code: FC-11AT

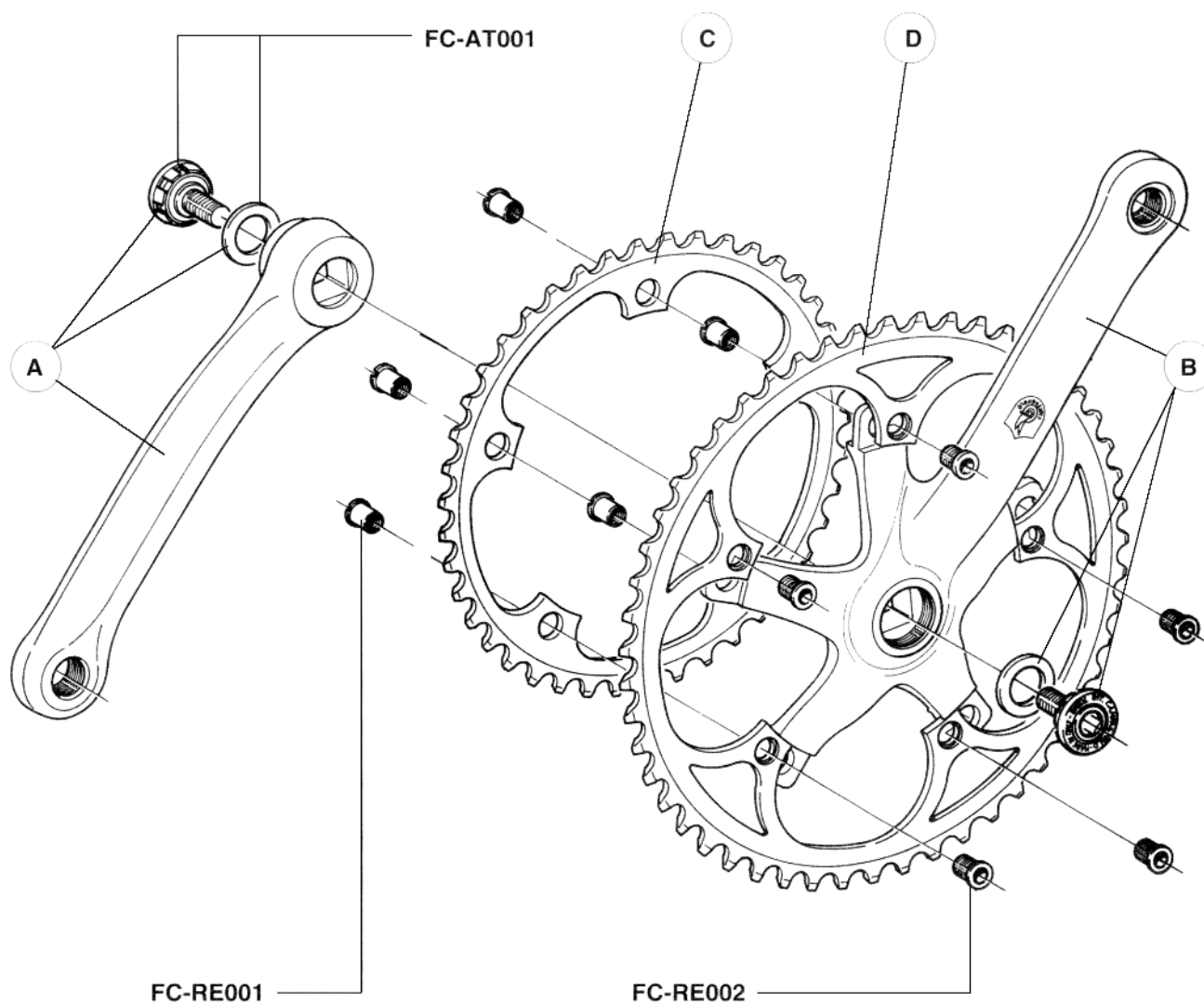

A	L170	FC-AT170
	L172,5	FC-AT172
	L175	FC-AT175

C	Z39	FC-RE039
	Z41	FC-RE041
	Z42	FC-RE042

B	L170	FC-AT270
	L172,5	FC-AT272
	L175	FC-AT275

D	Z52 for 39	FC-CH152
	Z52 for 41	FC-CH252
	Z52 for 42	FC-CH352
	Z53 for 39	FC-CH153
	Z53 for 41	FC-CH253
	Z53 for 42	FC-CH353

Campagnolo

VELOCE Code: FC-01VL

STRATOS Code: FC-01ST

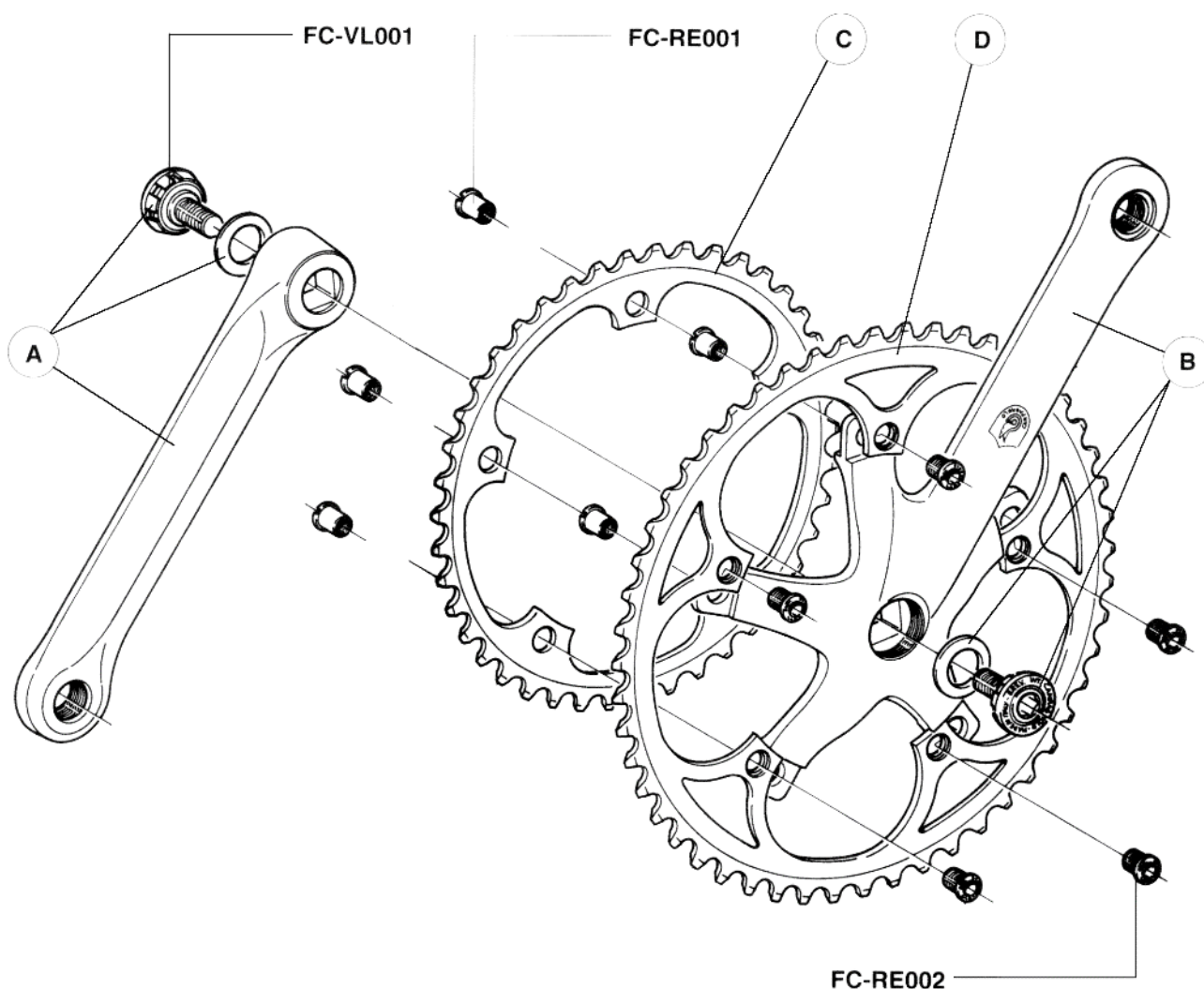
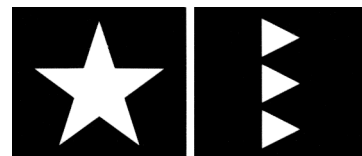

VELOCE

A	L170	FC-VL170
	L172,5	FC-VL172
B	L170	FC-VL270
	L172,5	FC-VL272

STRATOS

A	L170	FC-ST170
	L172,5	FC-ST172
B	L170	FC-ST270
	L172,5	FC-ST272

VELOCE / STRATOS

C	Z39	FC-VL039
	Z42	FC-VL042
D	Z52	FC-VL052
	Z53	FC-VL053

Campagnolo

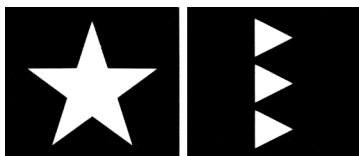

RECORD OR
Code: FC-01CSOR

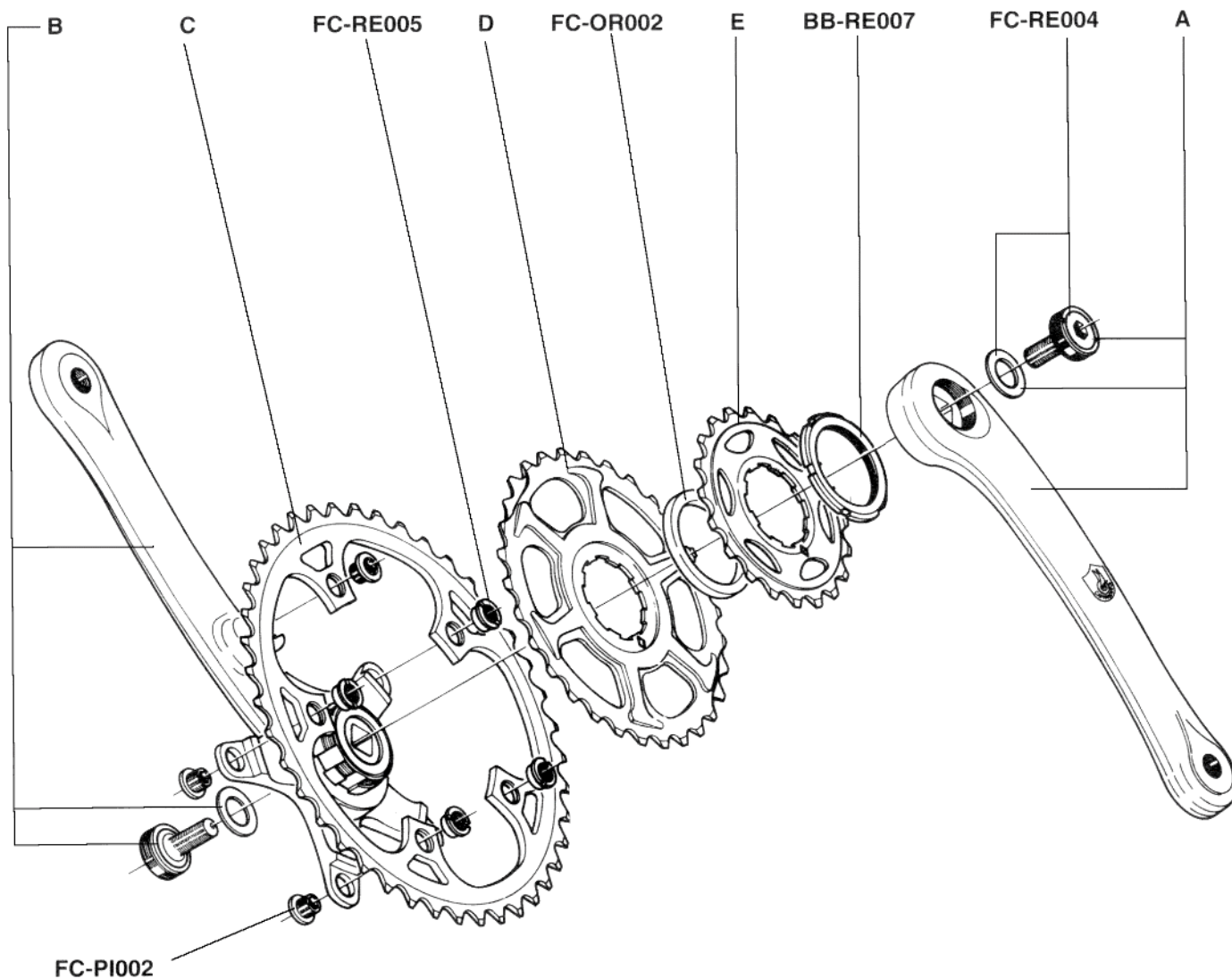

A	L170	FC-OR170
	L175	FC-OR175
B	L170	FC-OR270
	L175	FC-OR275

C	Z42	FC-OR042
	Z44	FC-OR044
D	Z30	FC-OR030
	Z32	FC-OR032
E	Z20	FC-OR020
	Z22	FC-OR022

Campagnolo

RECORD PISTA

Code: FC-01PI

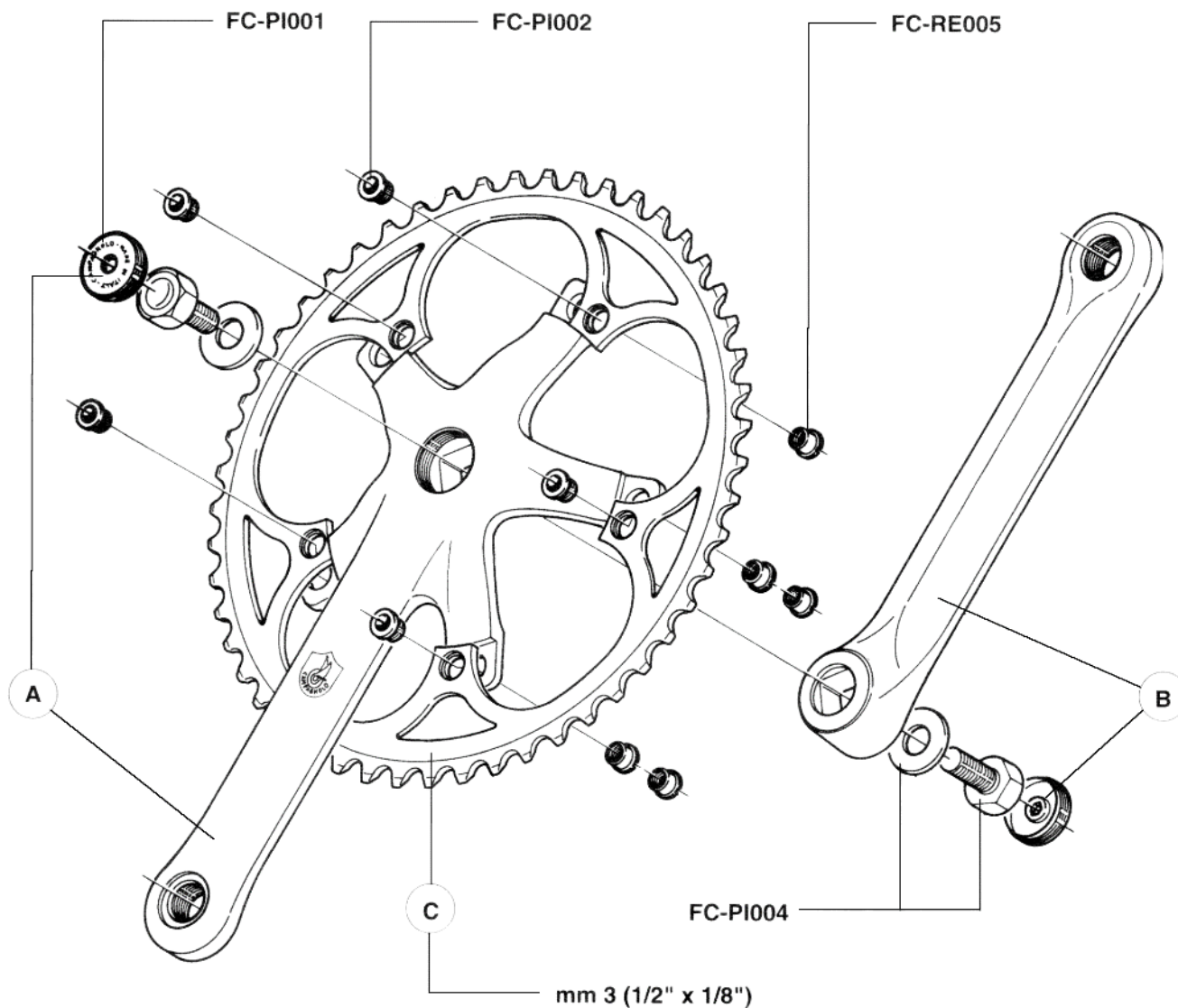
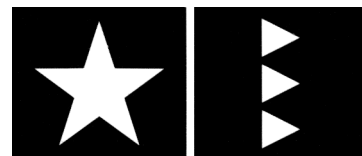

A	L165	FC-PI265
	L170	FC-PI270
B	L165	FC-PI165
	L170	FC-PI170

C	Z47	FC-PI047
	Z48	FC-PI048
	Z49	FC-PI049
	Z50	FC-PI050
	Z51	FC-PI051
	Z52	FC-PI052

Campagnolo



RECORD

Code: RD-21RE

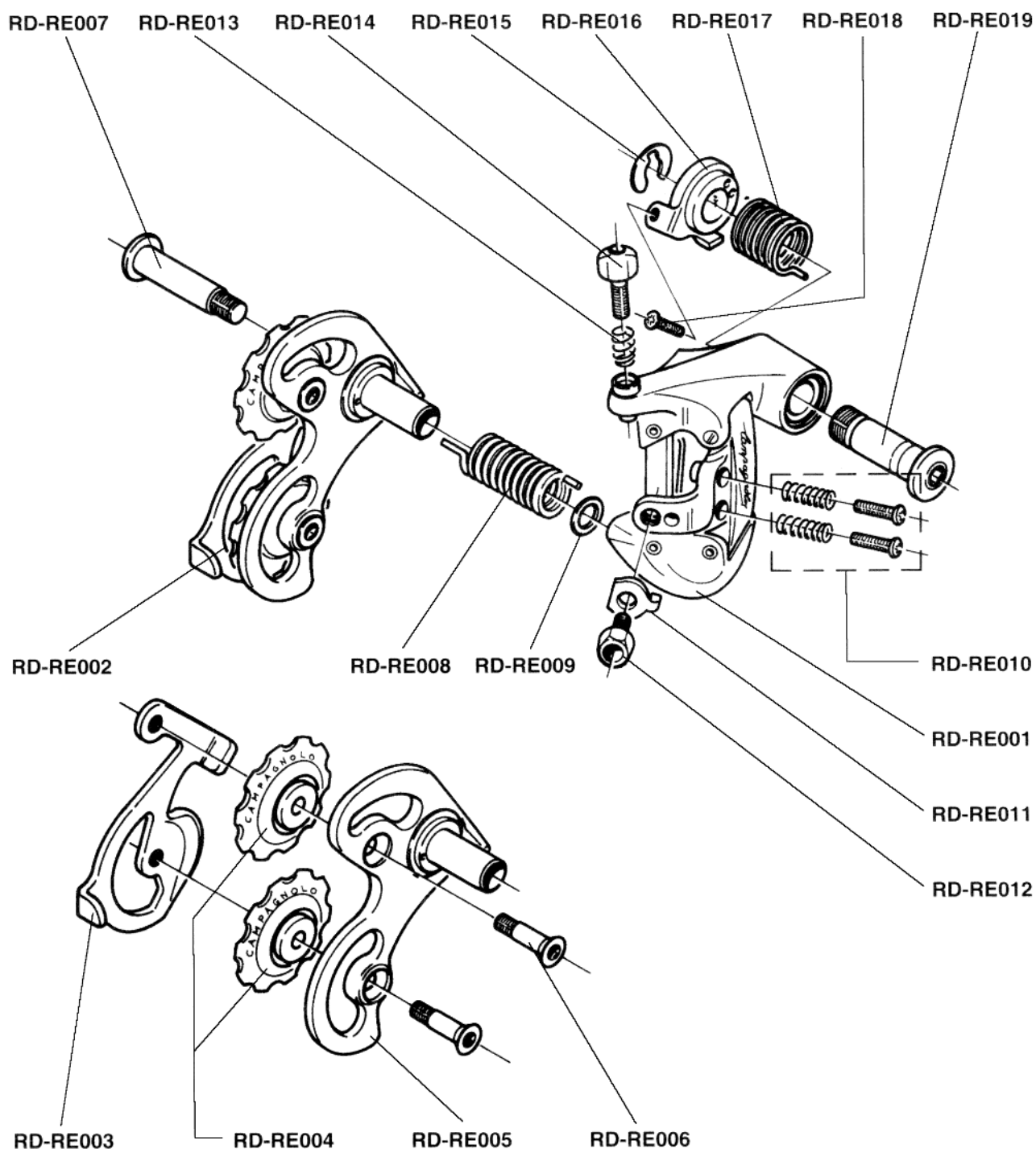

Campagnolo

CHORUS

Code: RD-21CH

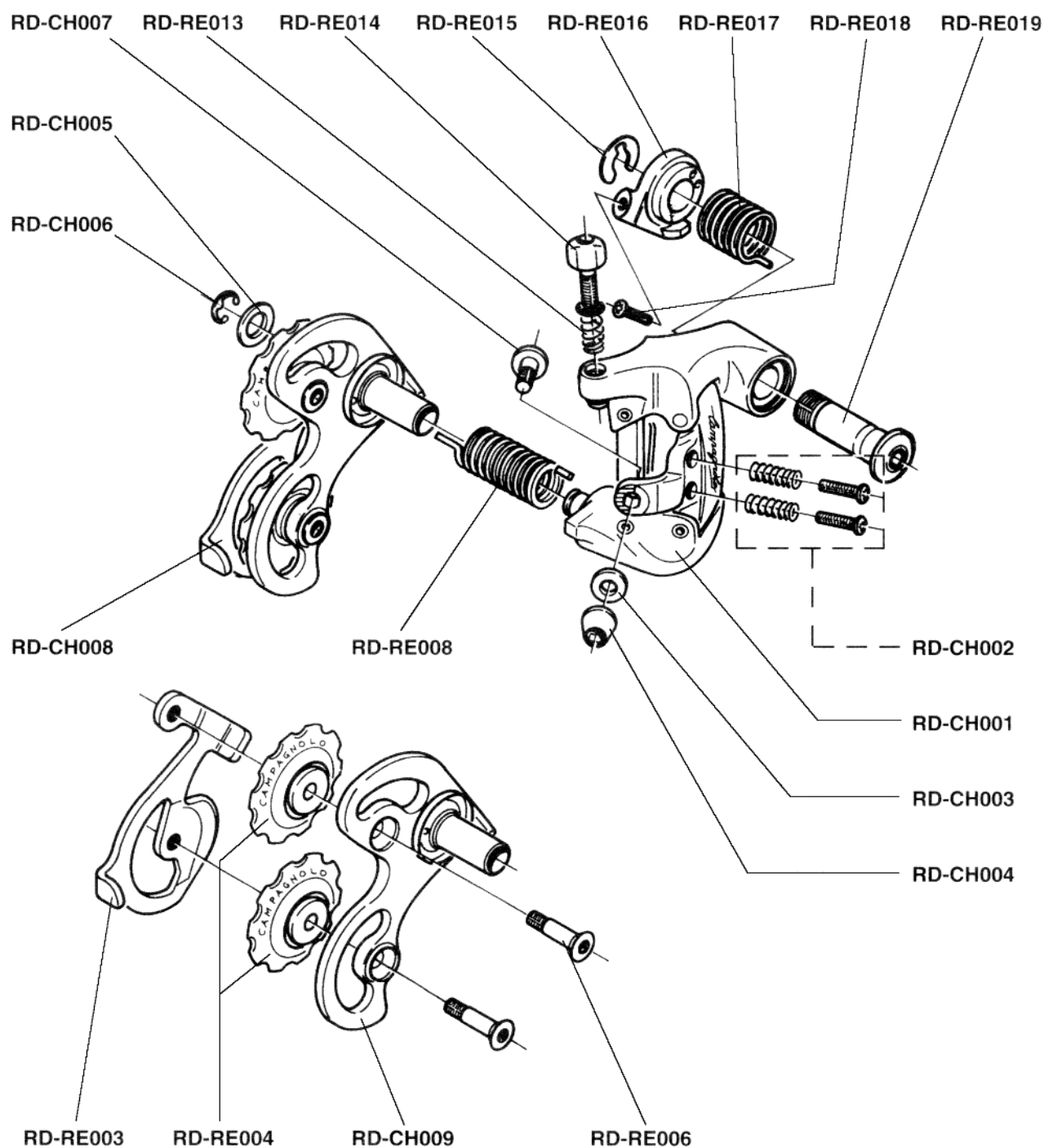

Campagnolo



ATHENA Code: RD-21AT

VELOCE Code: RD-11VLSTRATOS Code: RD-01ST

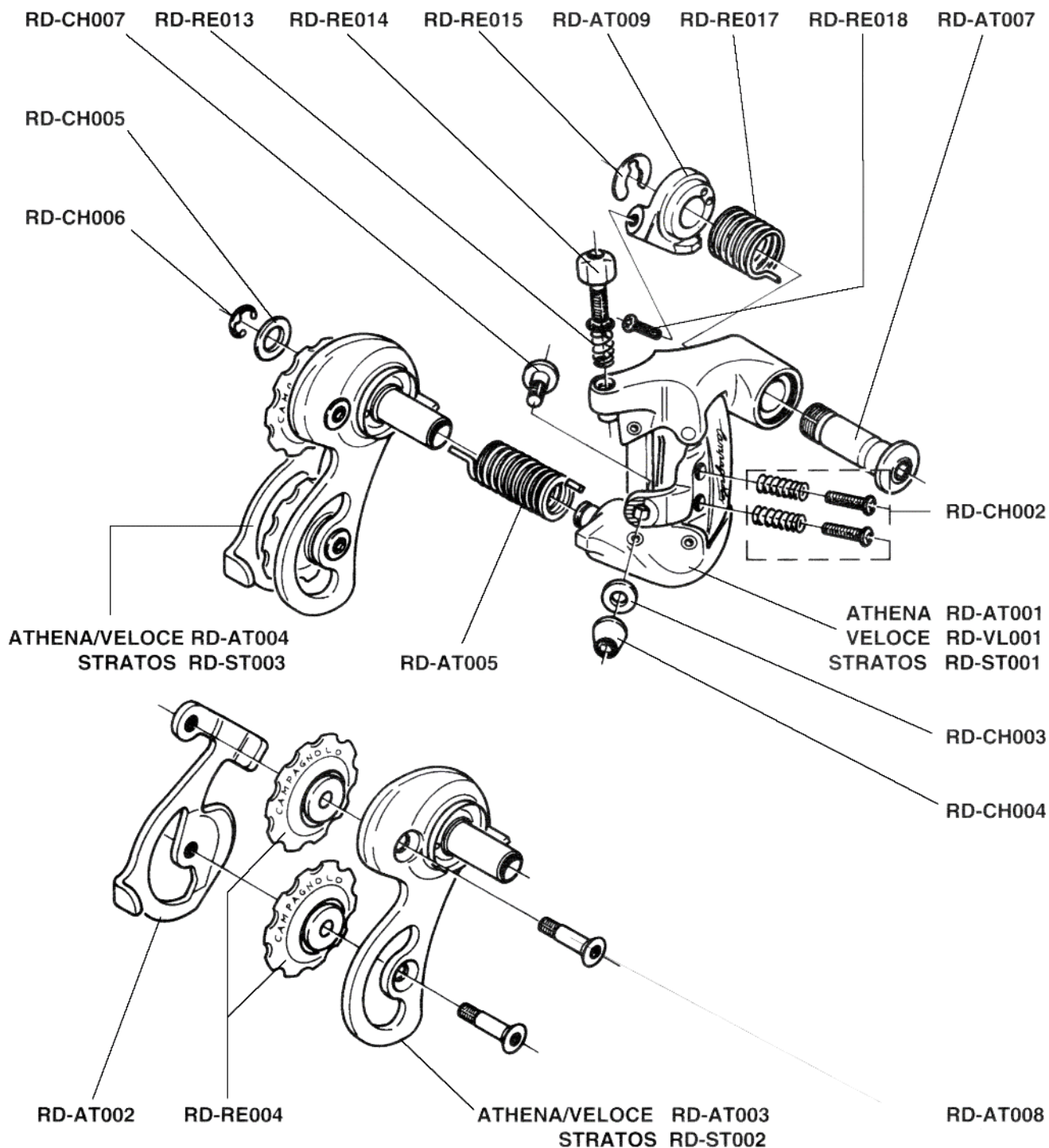

Campagnolo

RECORD OR

Code: RD-21/22OR

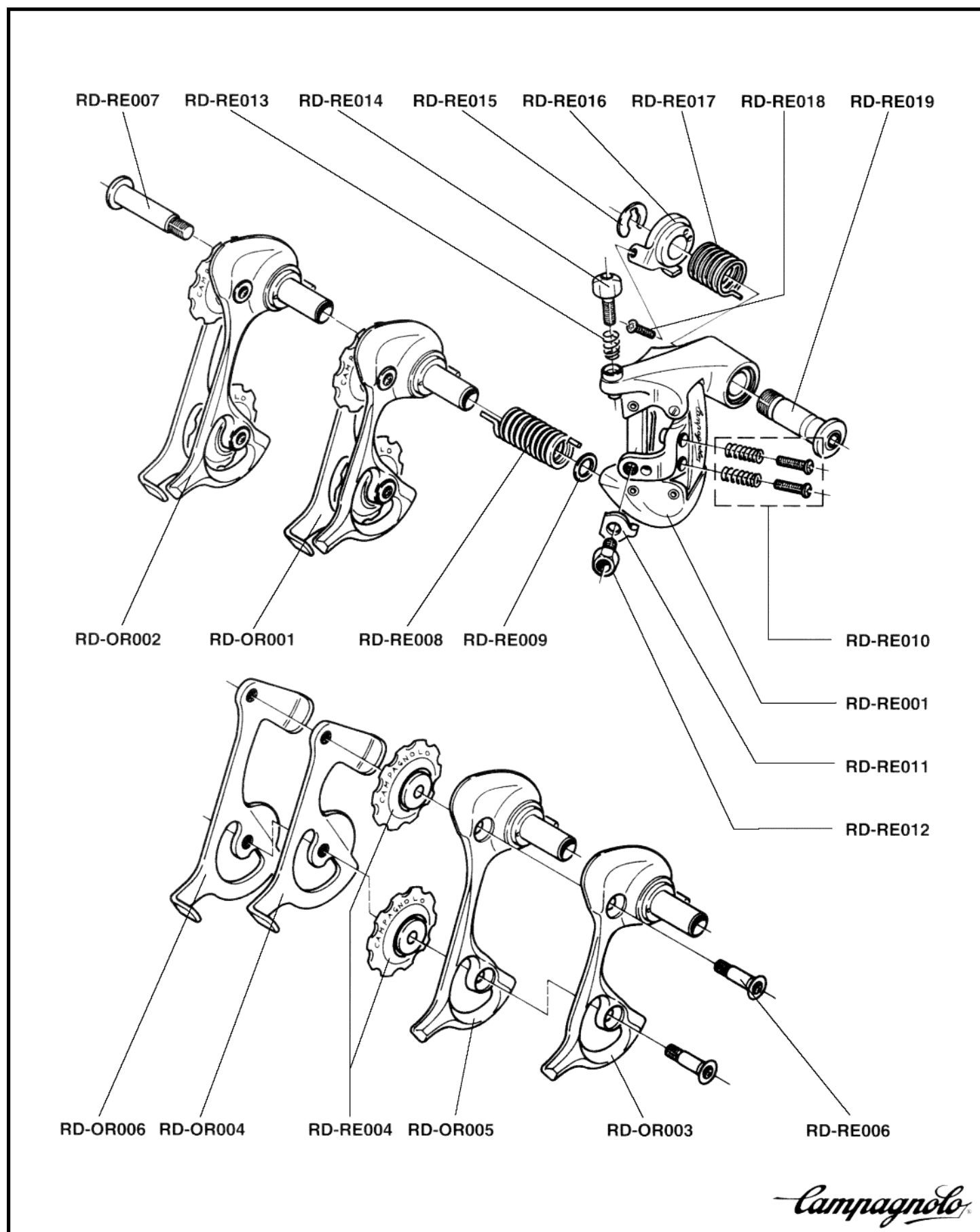

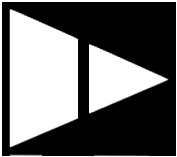

RECORD

Code: FD-11SRE – FD-11FRE

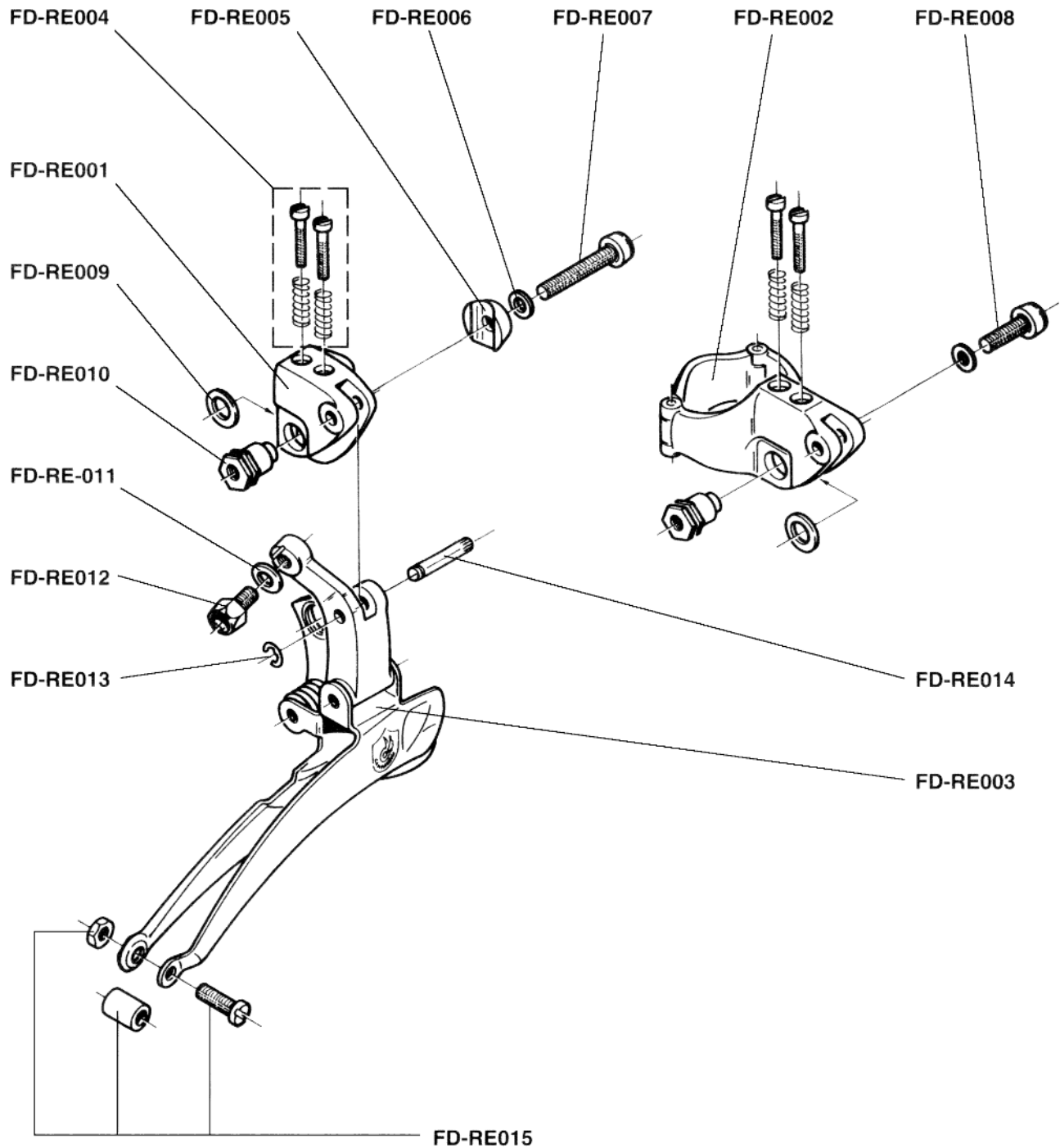

Campagnolo

VELOCE Code: FD-11SVL – FD11/02/03FVL

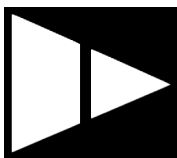

STRATOS

Code: FD-01SST – FD-01/02FST

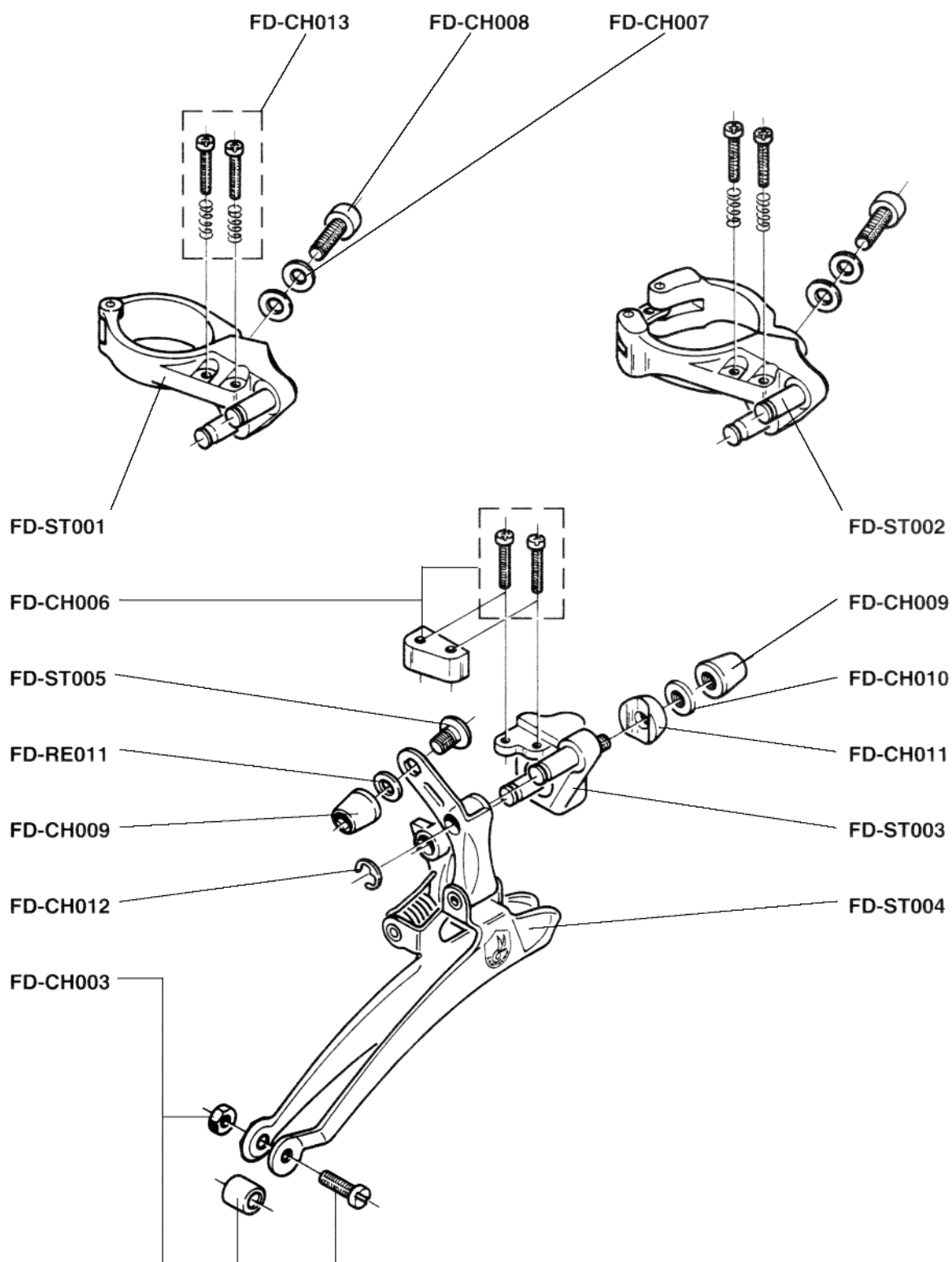

Campagnolo

RECORD OR

Code: FD-01/02/03FOR – FD-01/02/03TPOR

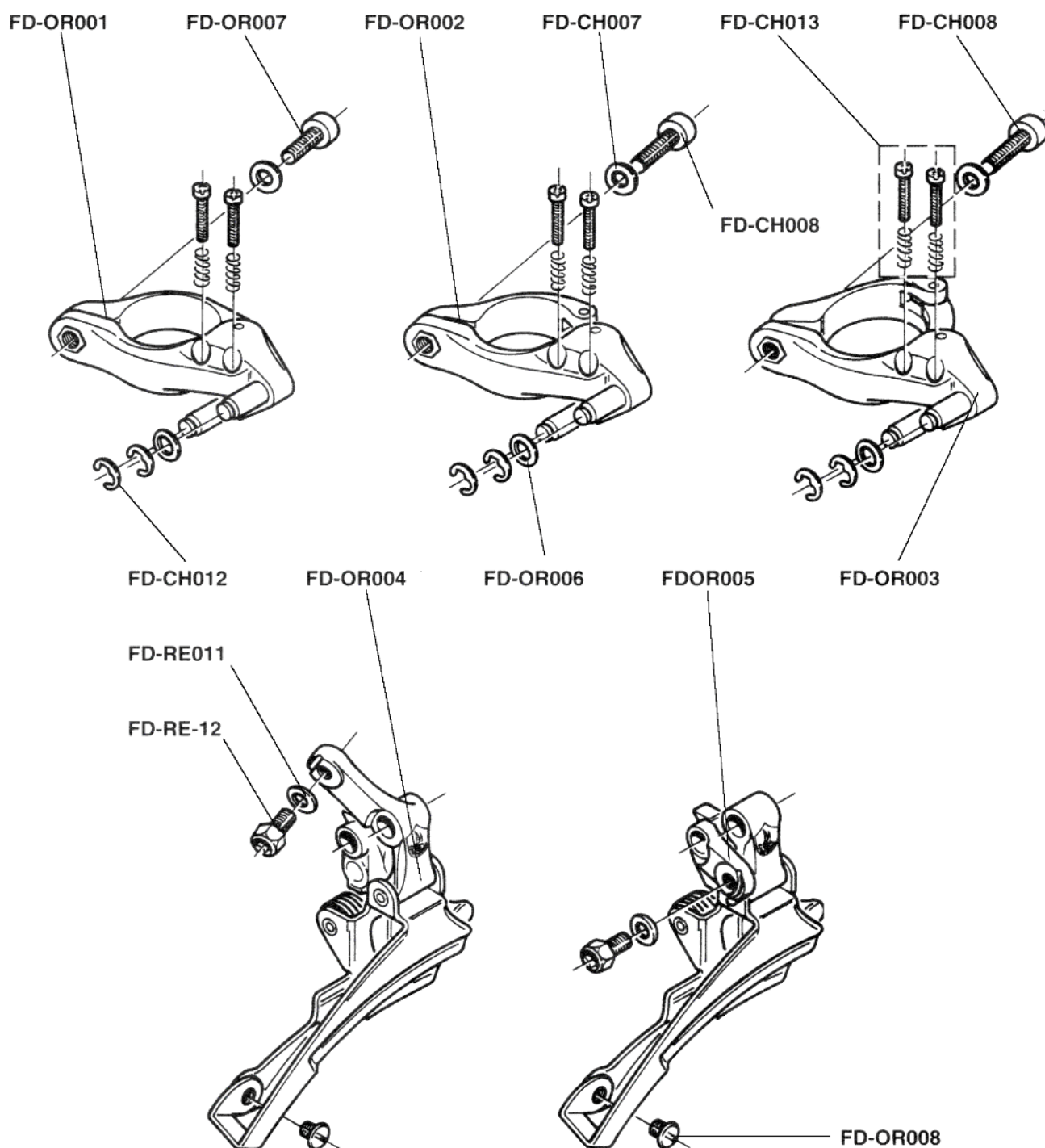

Campagnolo

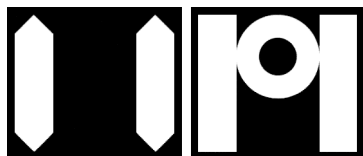

RECORD

Code: EC-22RE

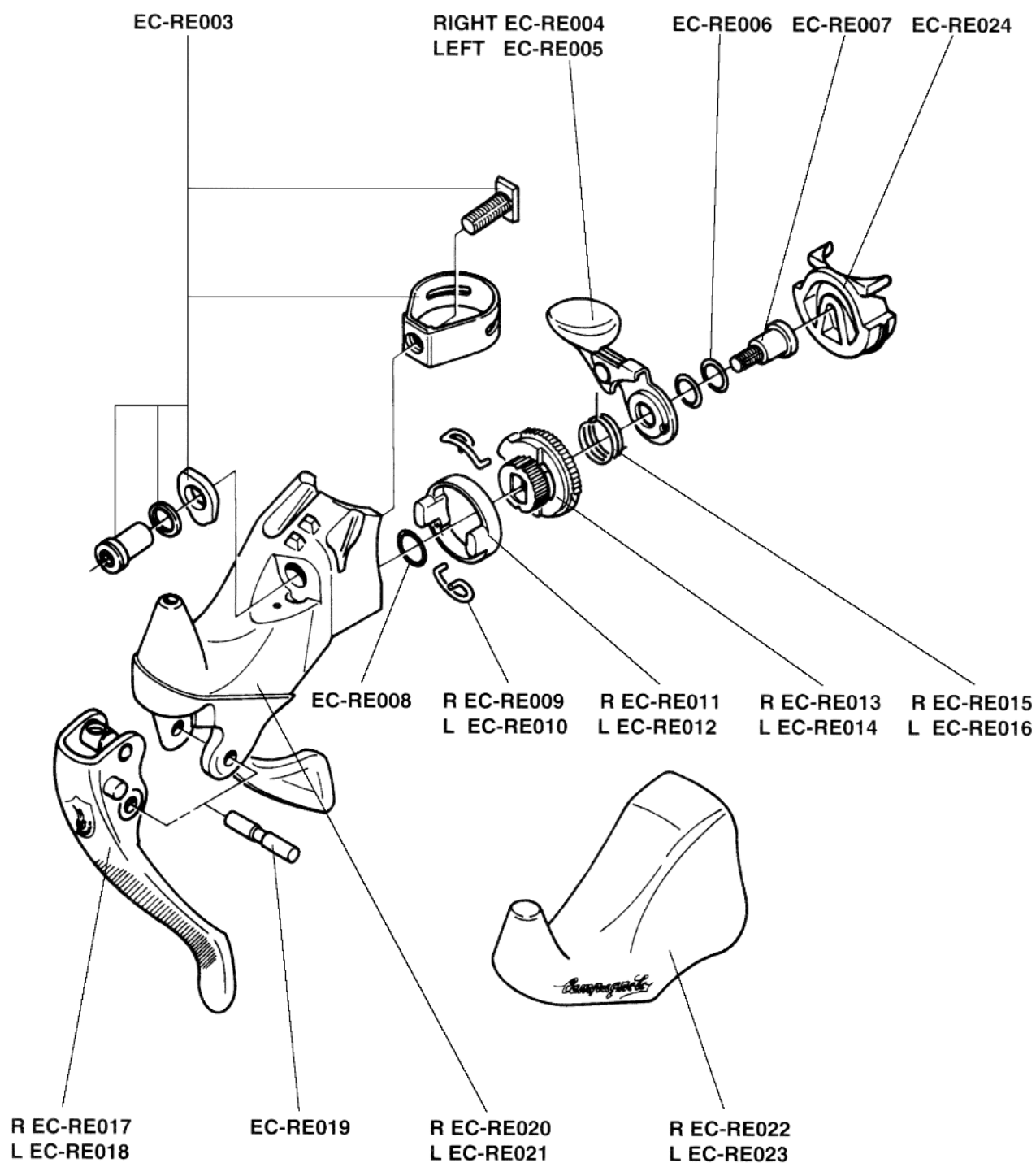

CHORUS

Code: EC-02CH

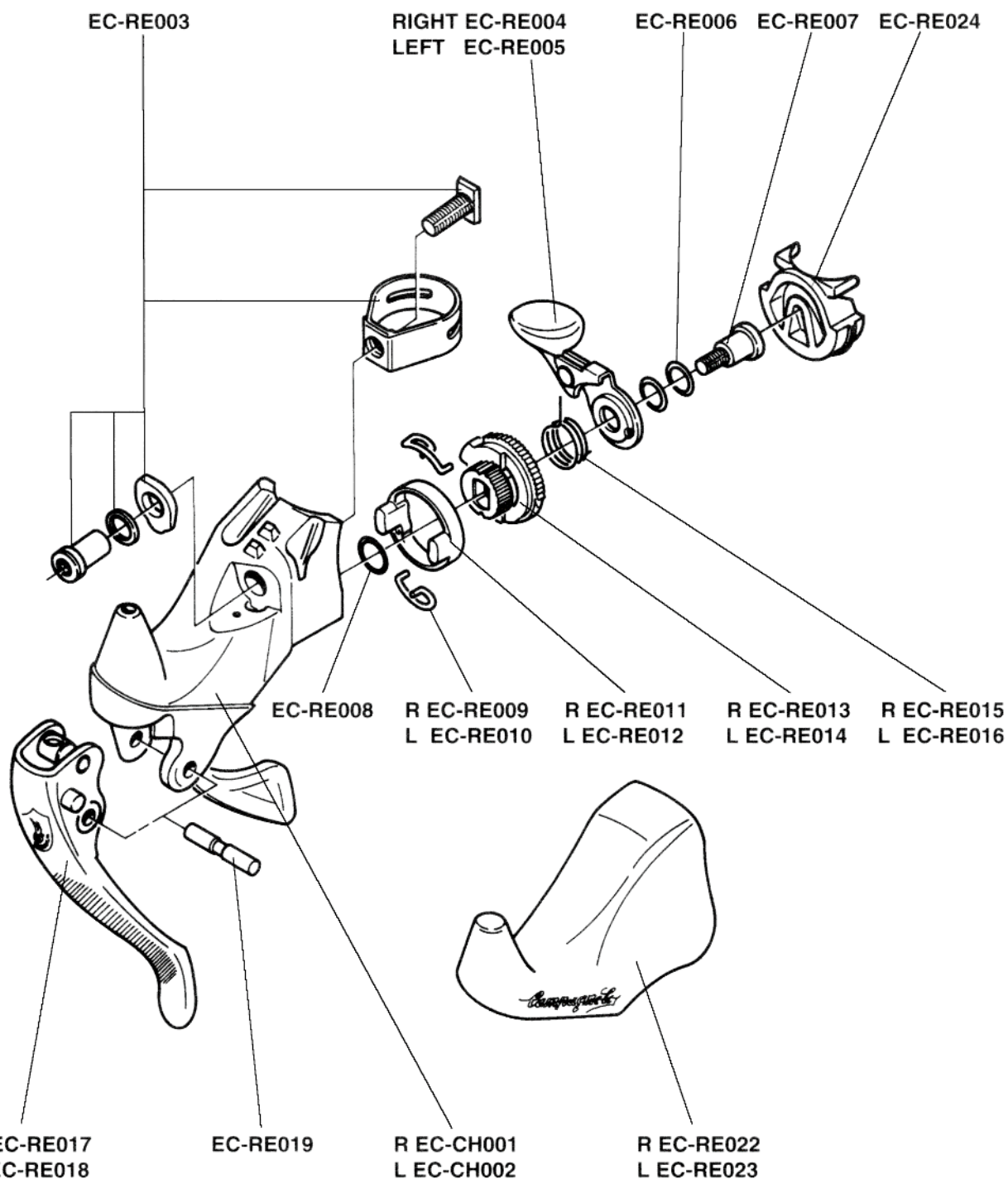

Campagnolo

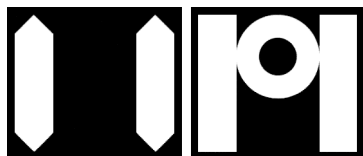

ATHENA
VELOCE

Code: EC-02AT
Code: EC-12VL

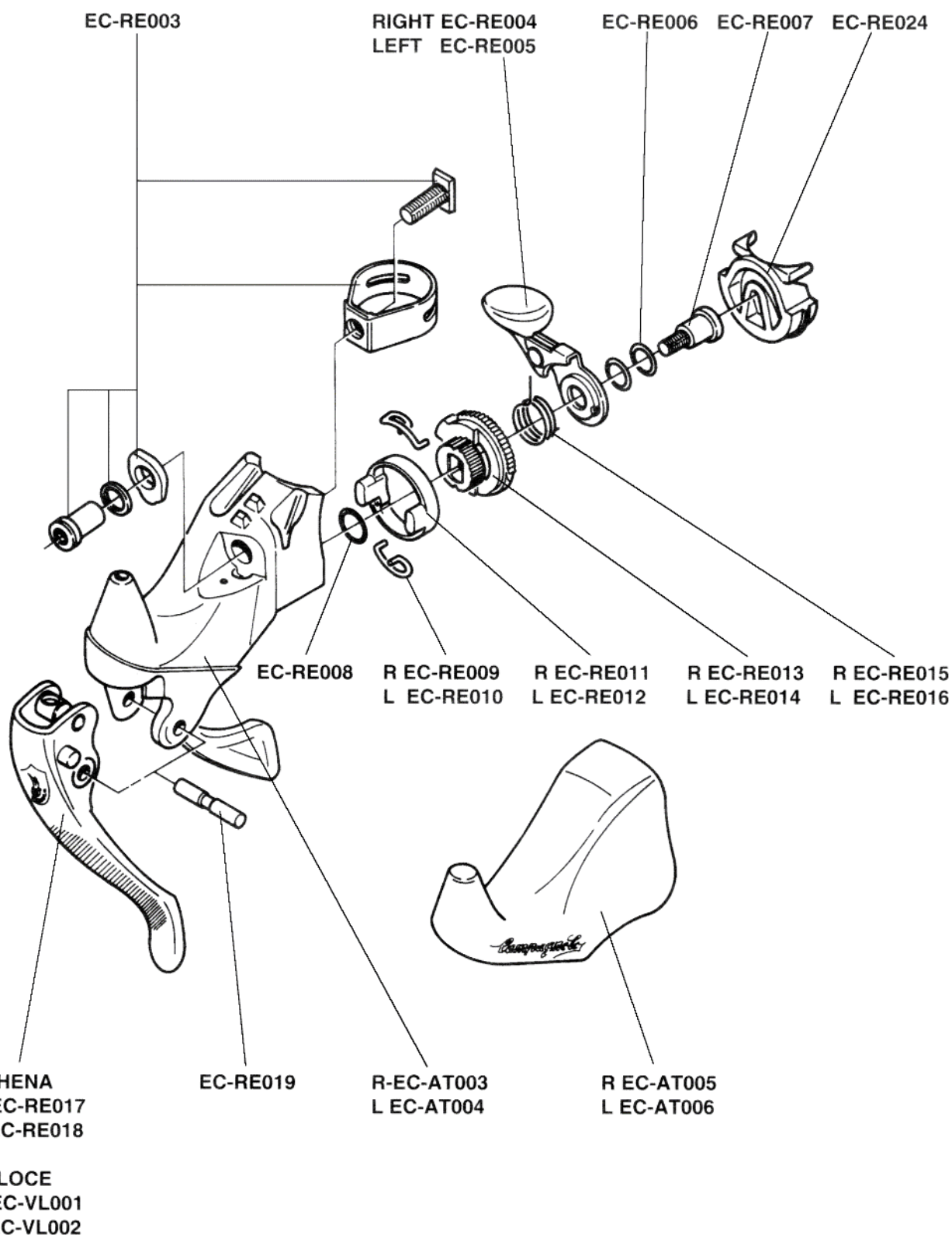

STRATOS

Code: EC-02ST

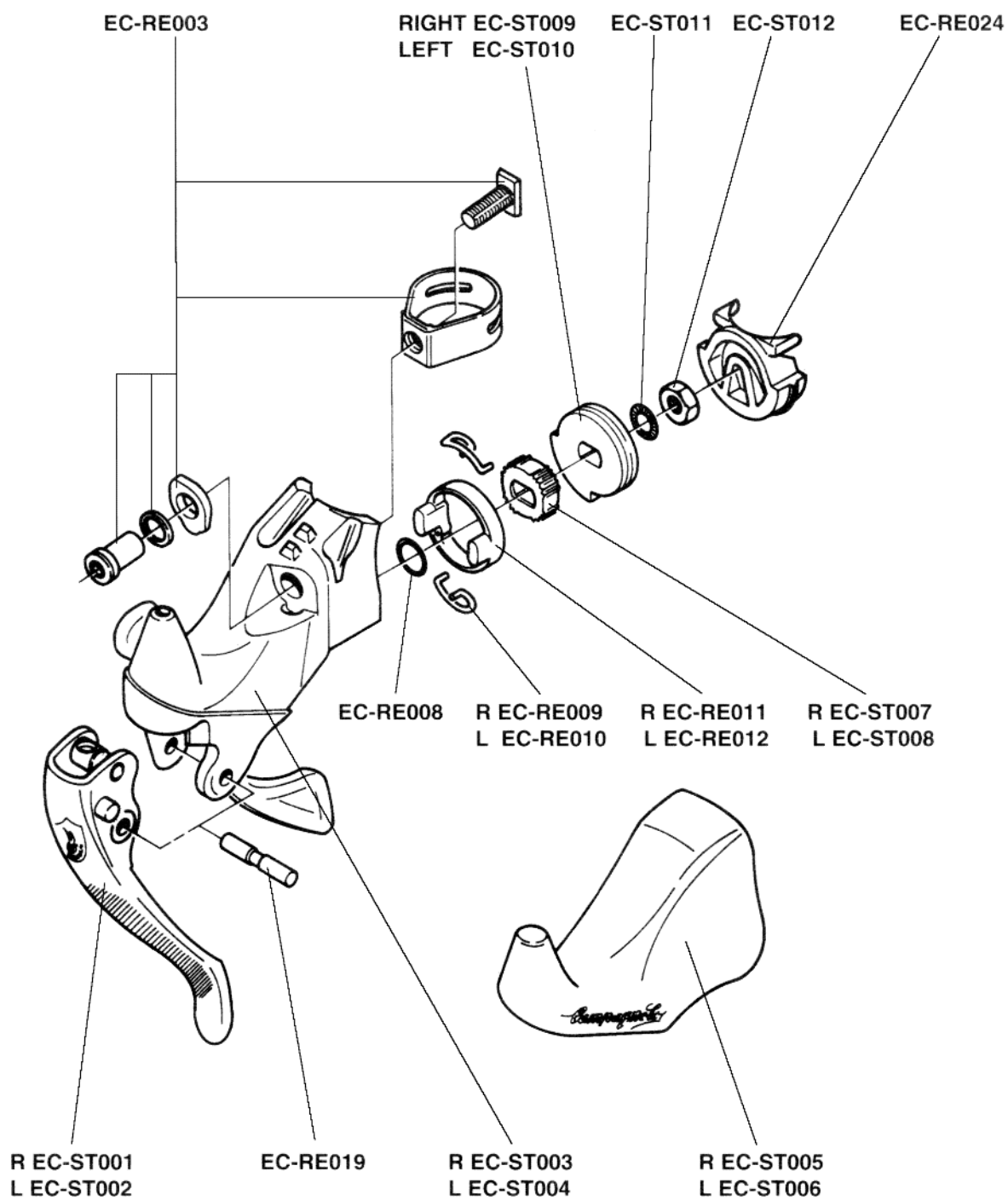

Campagnolo



RECORD

Code: BR-04RE

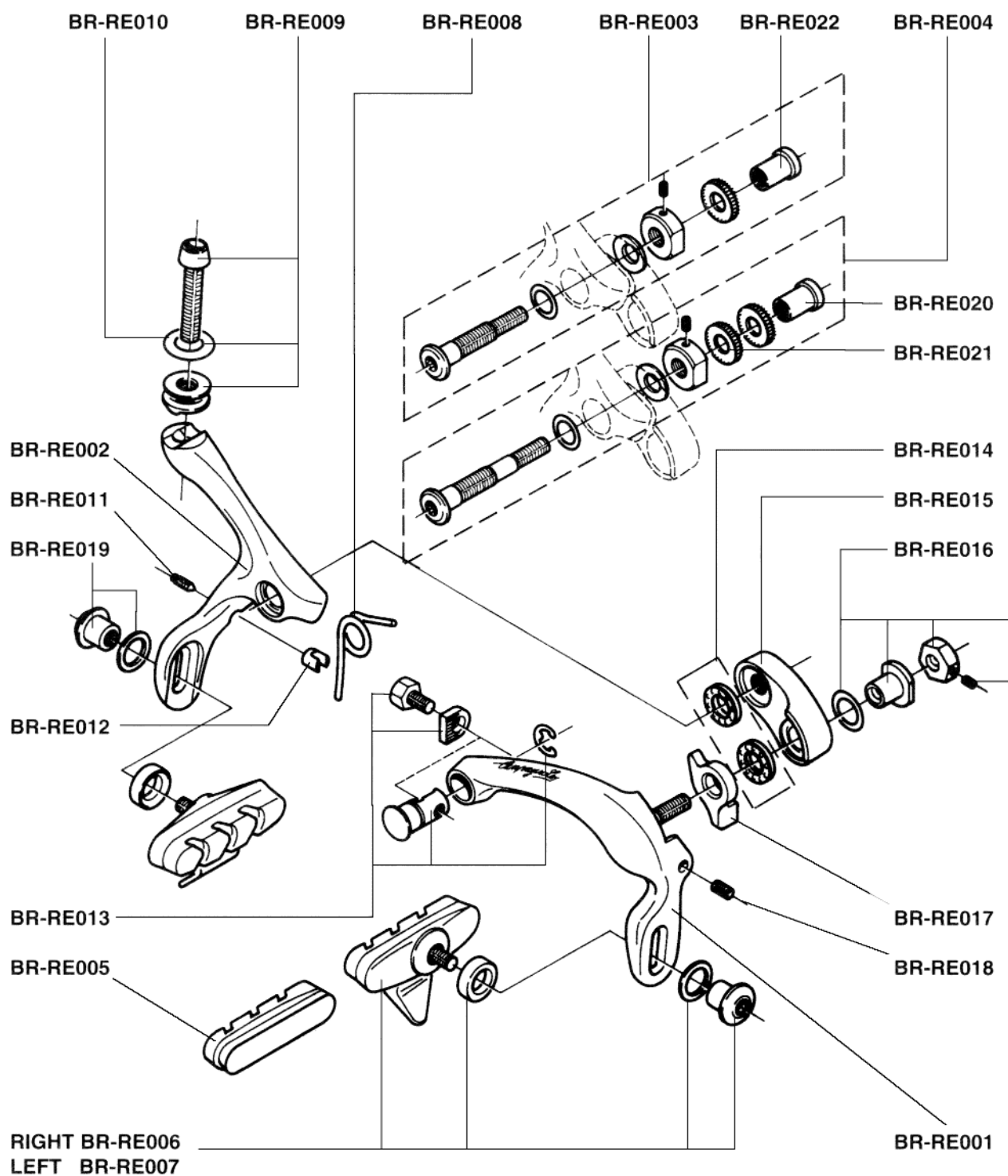

Campagnolo

CHORUS

Code: BR-12CH

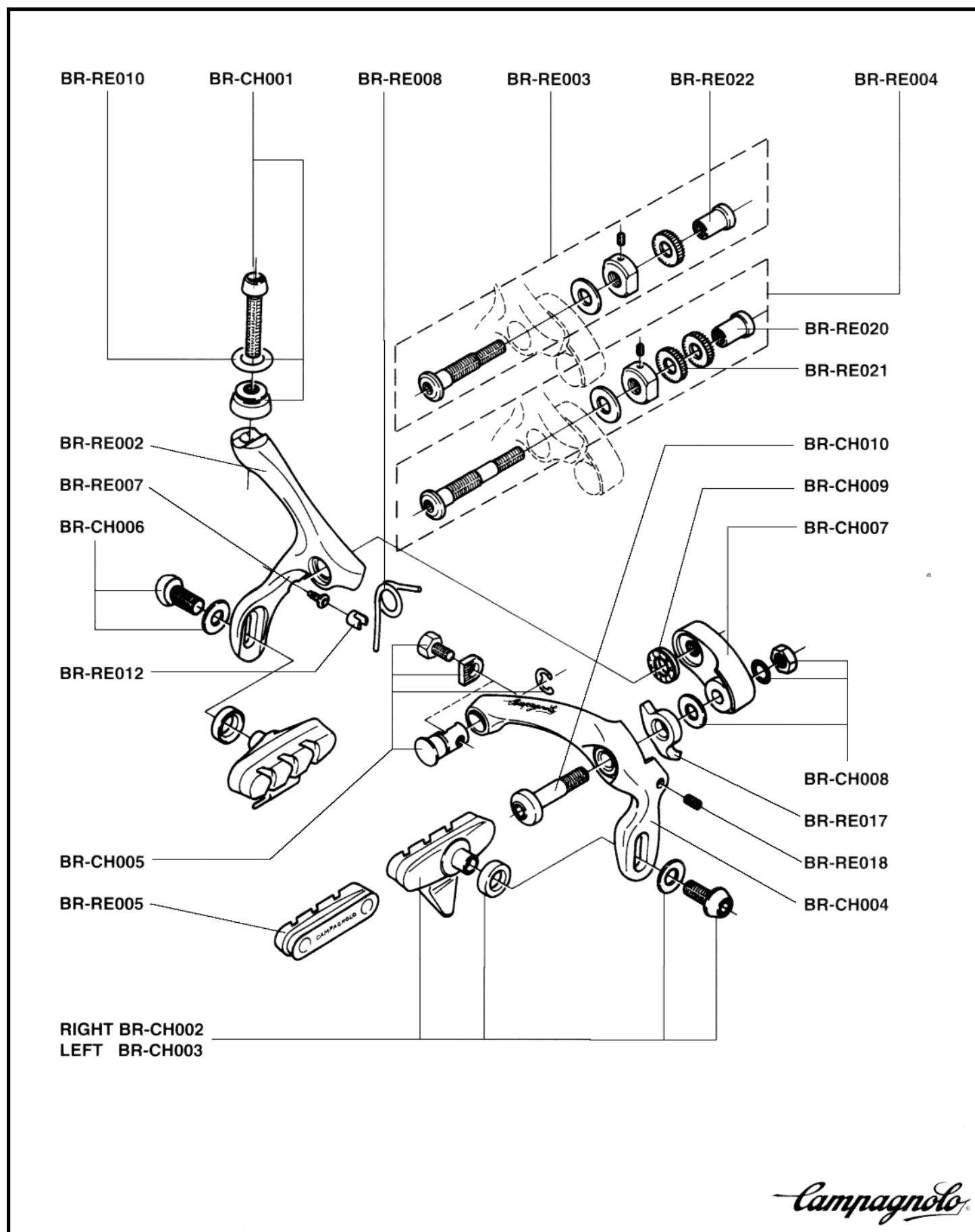



ATHENA

Code: BR-12AT

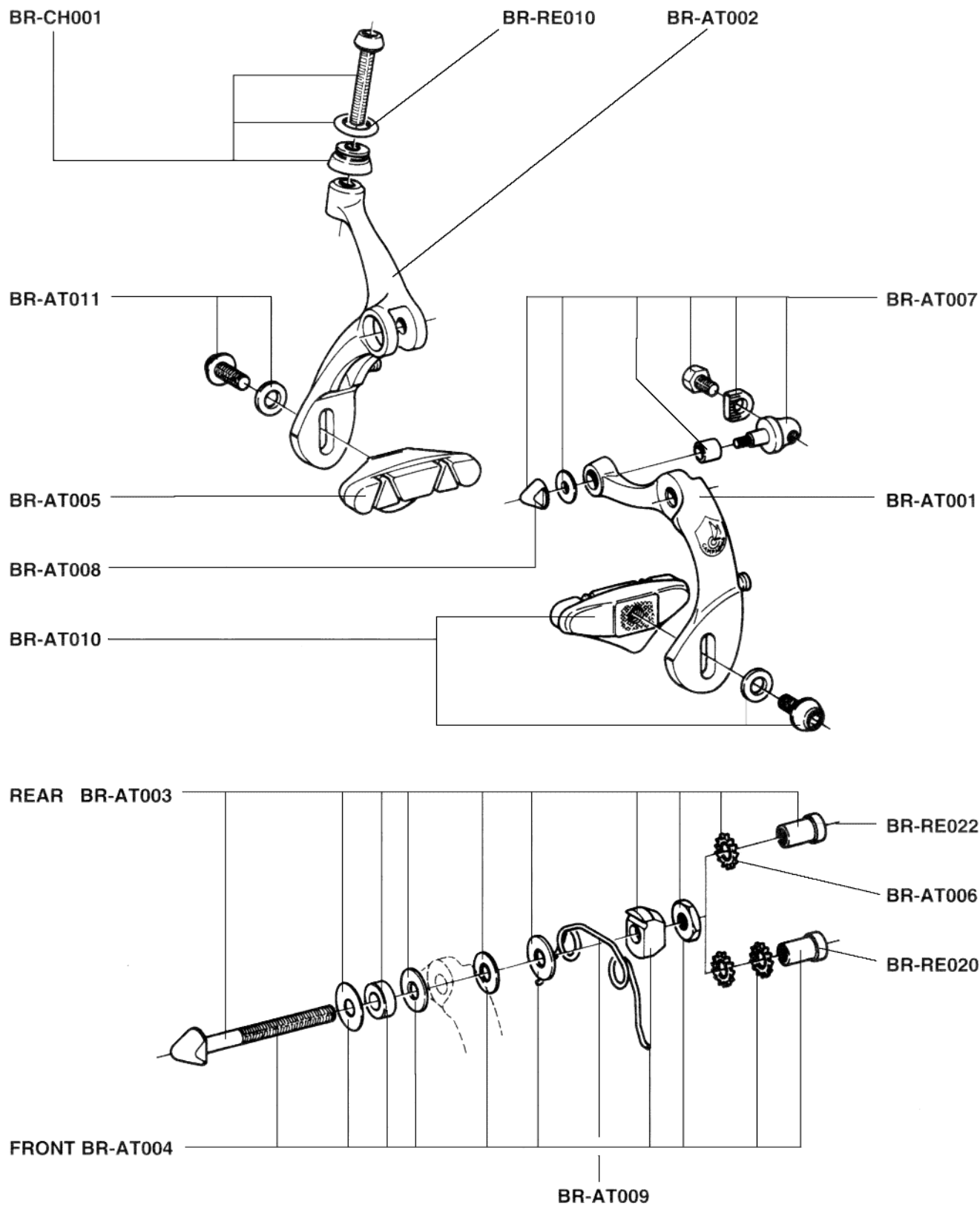

Campagnolo

VELOCE
STRATOS

Code: BR-02VL

Code: BR-02ST

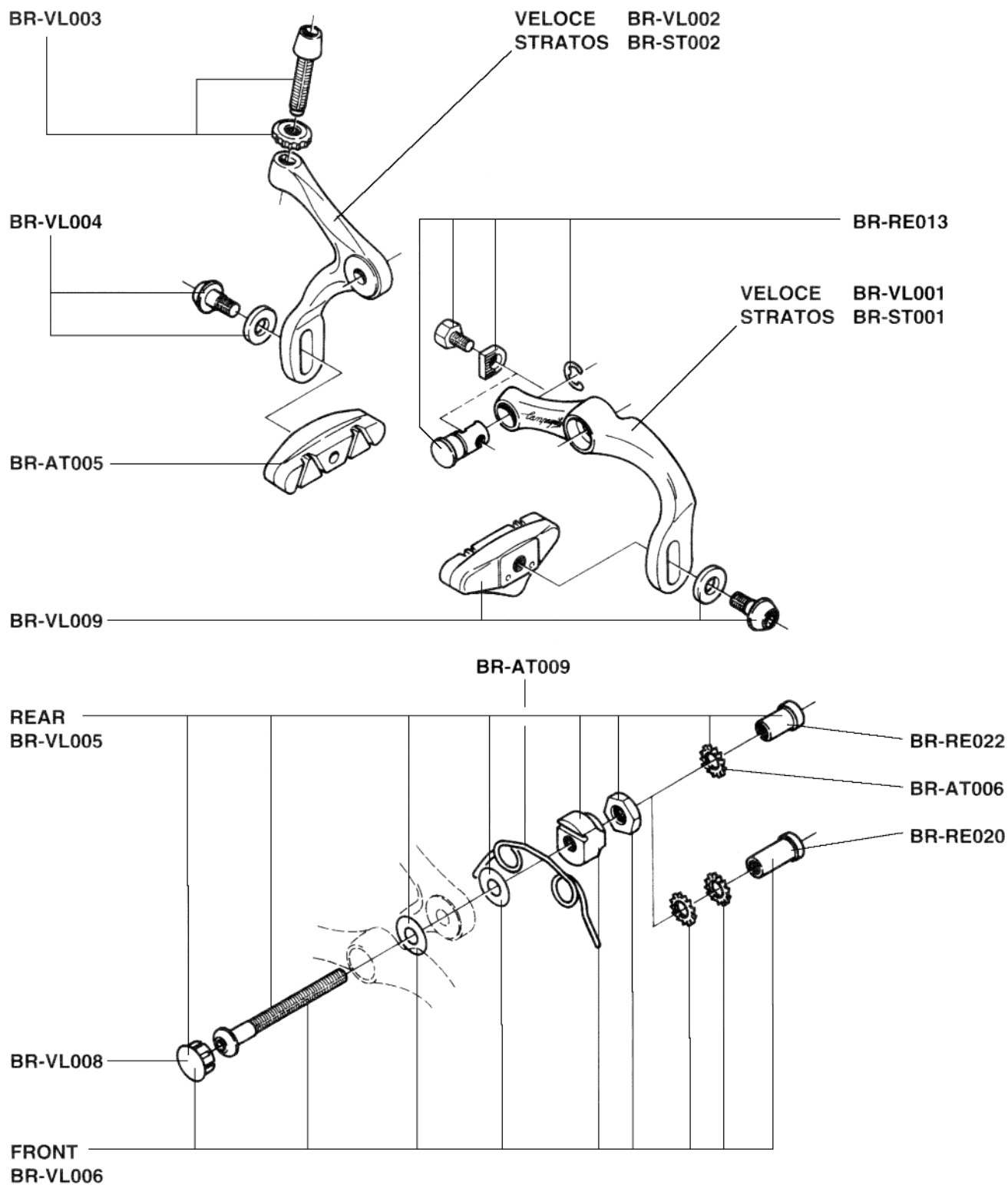

Campagnolo



RECORD DELTA

Code: BR-02RE

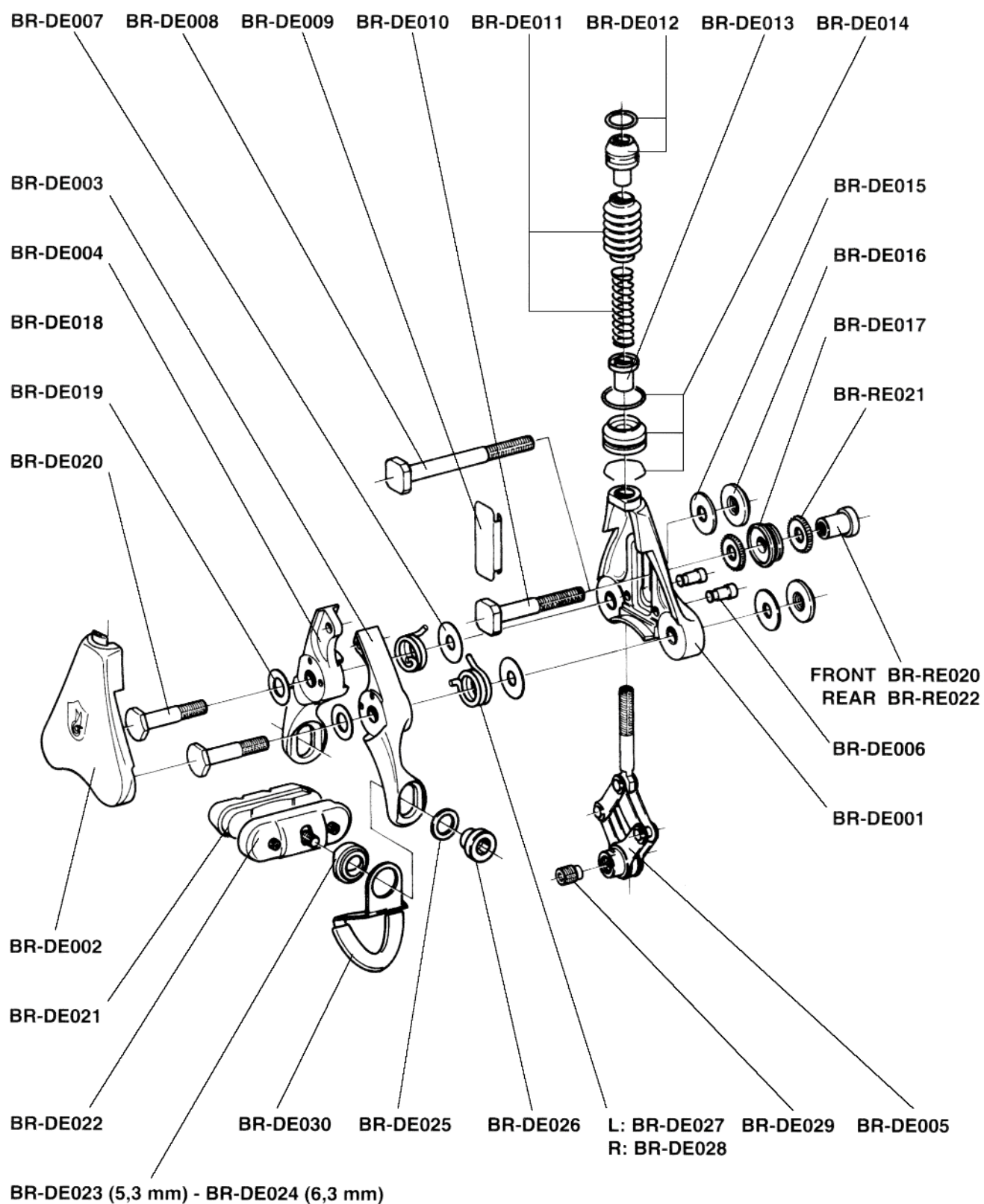

Campagnolo

RECORD OR

Code: BR-02CLTDIC

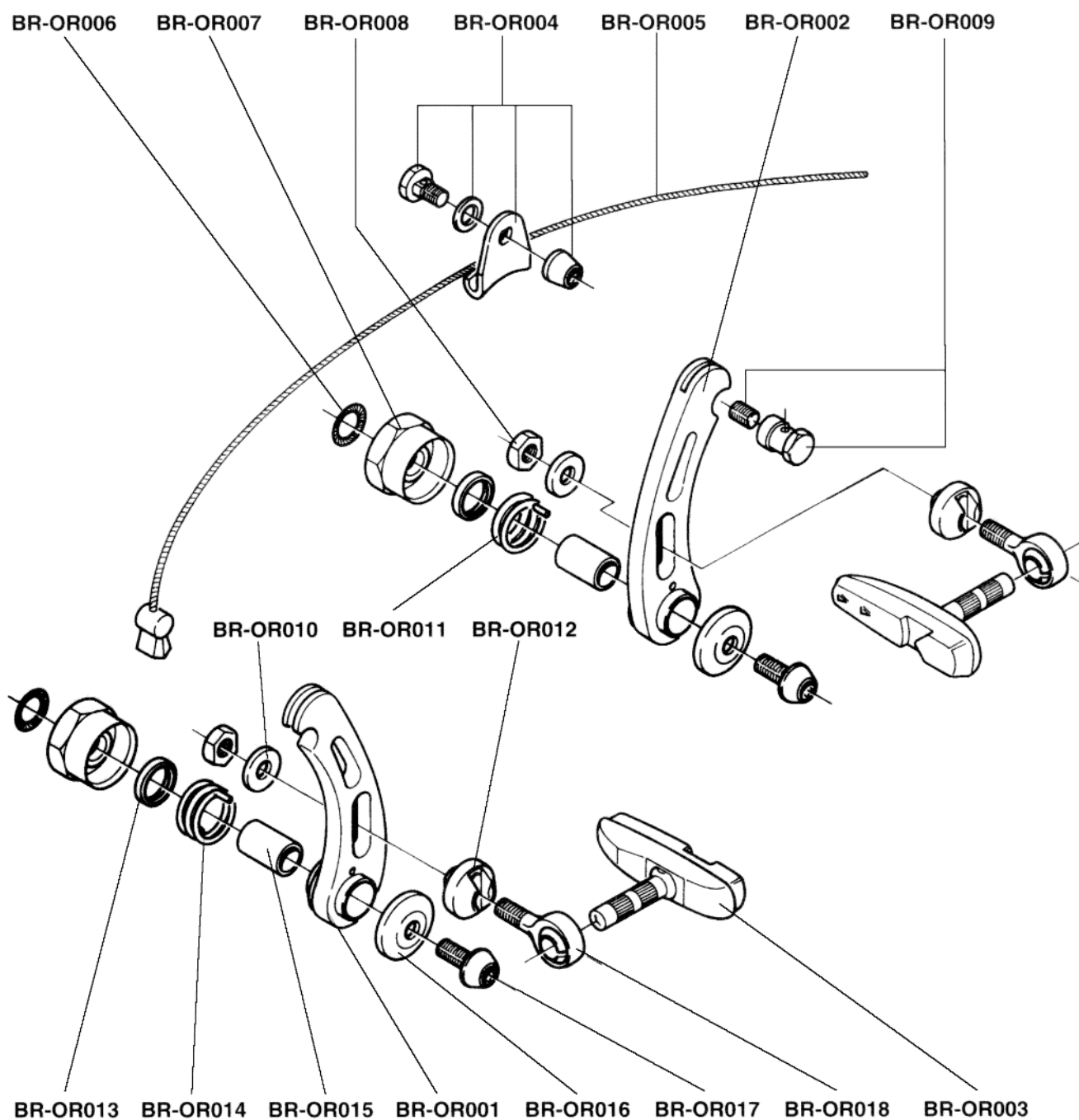

Campagnolo



RECORD

Code: SL-01SRE

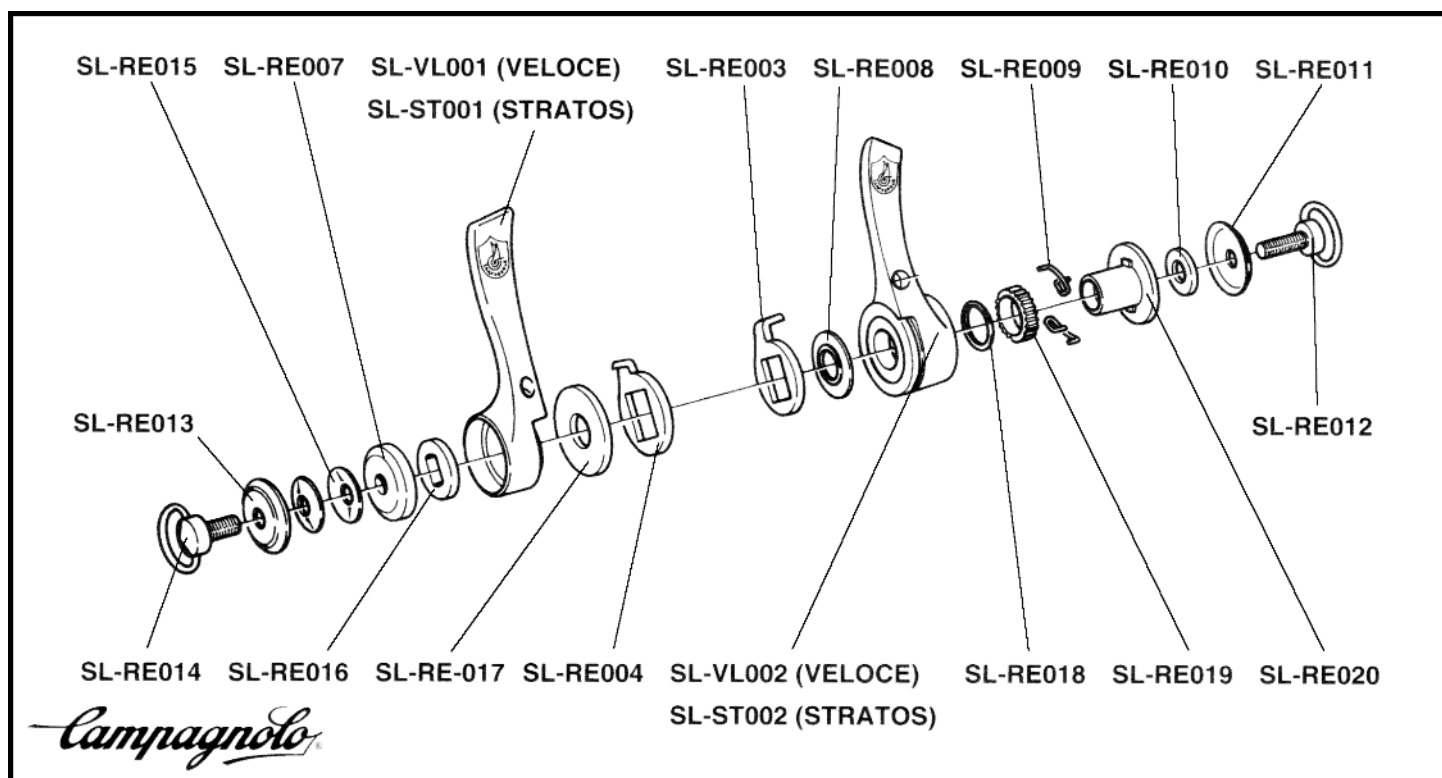

VELOCE

Code: SL-01SVL

STRATOS

Code: SL-01SST

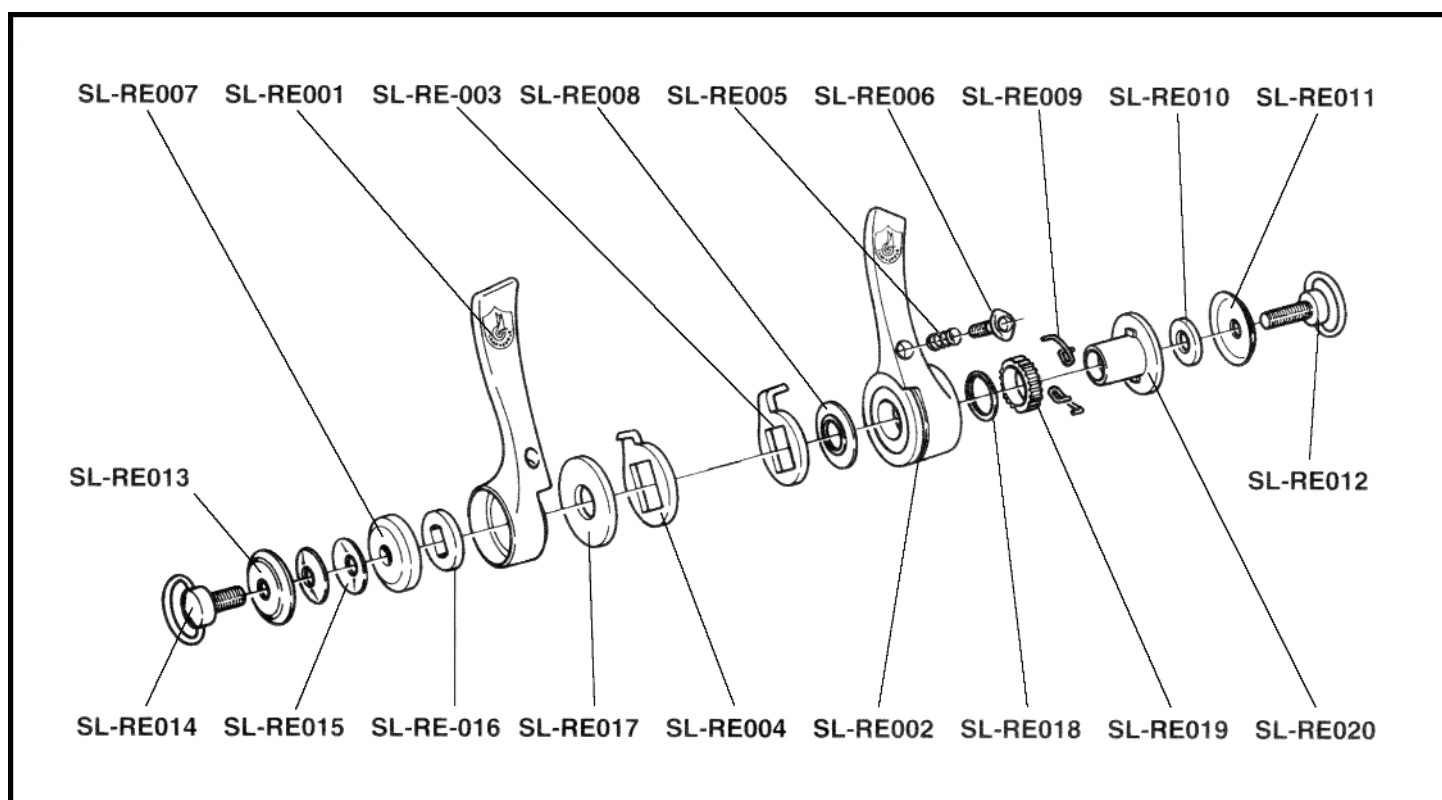

Code: SL-01SFR

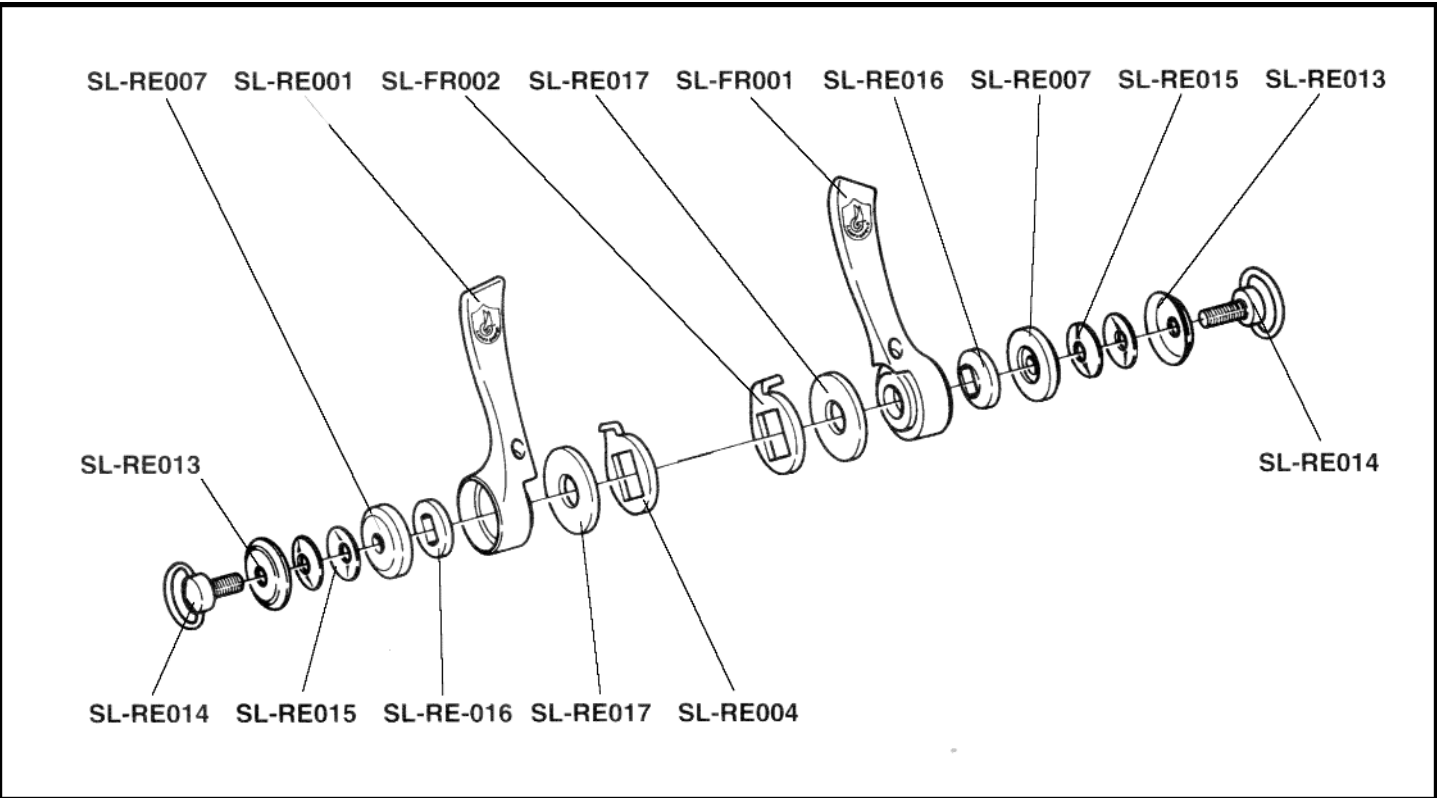

Code: BS-02IC

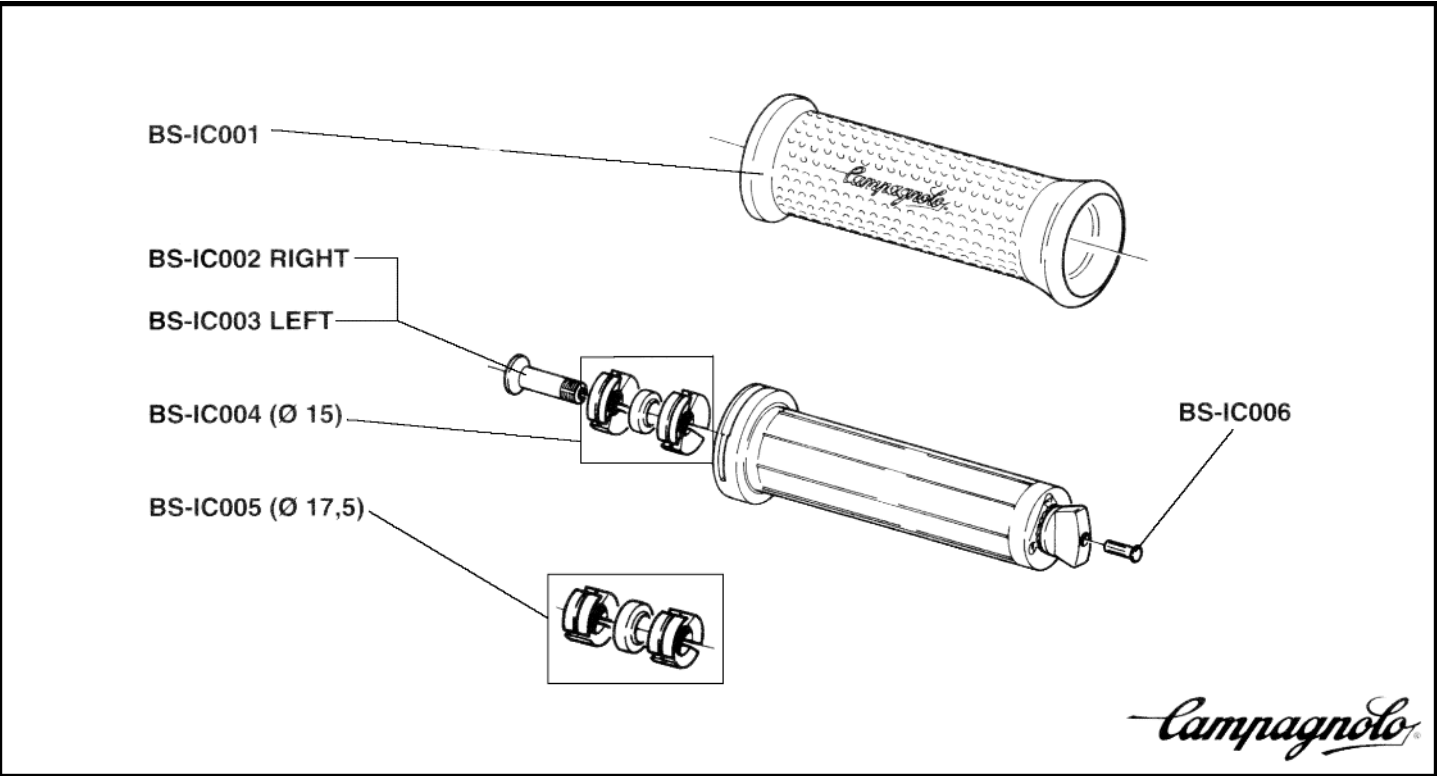



THUMBSHIFTERS

Code: SL-02TB

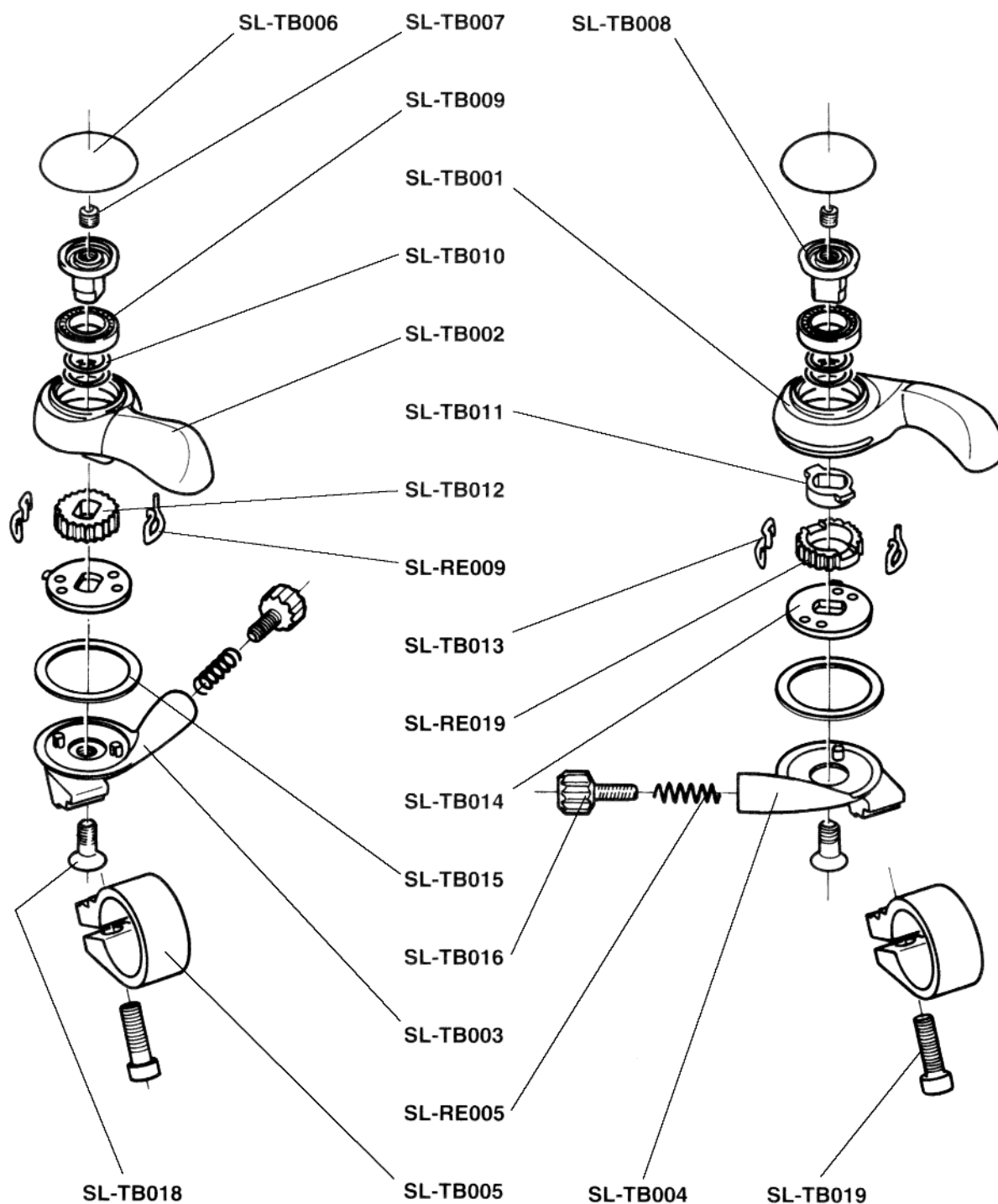

Campagnolo

Code: SL-02BE





RECORD

Code: BL-02RE

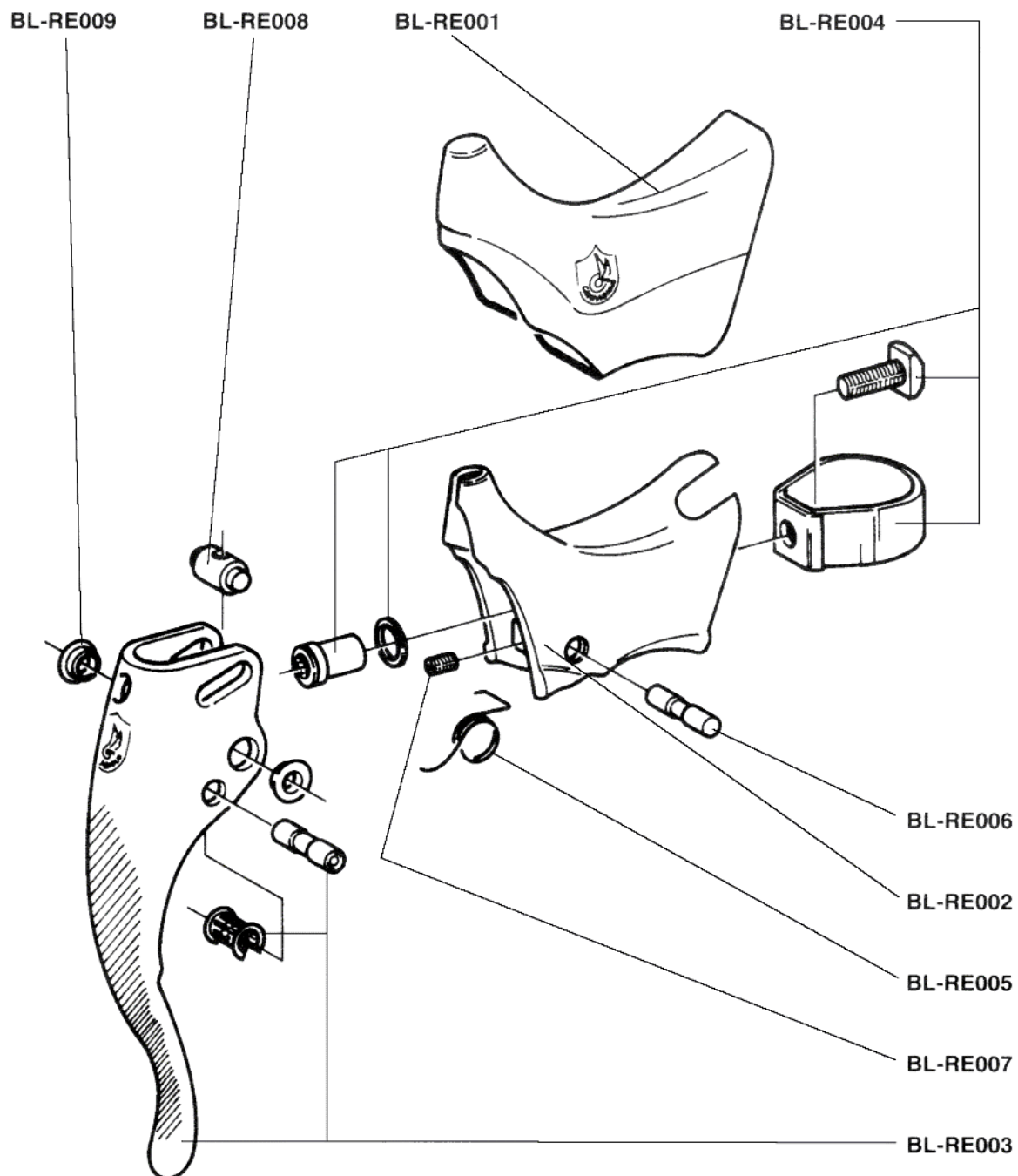

Campagnolo

VELOCE
STRATOS

Code: BL-02VL

Code: BL-02ST

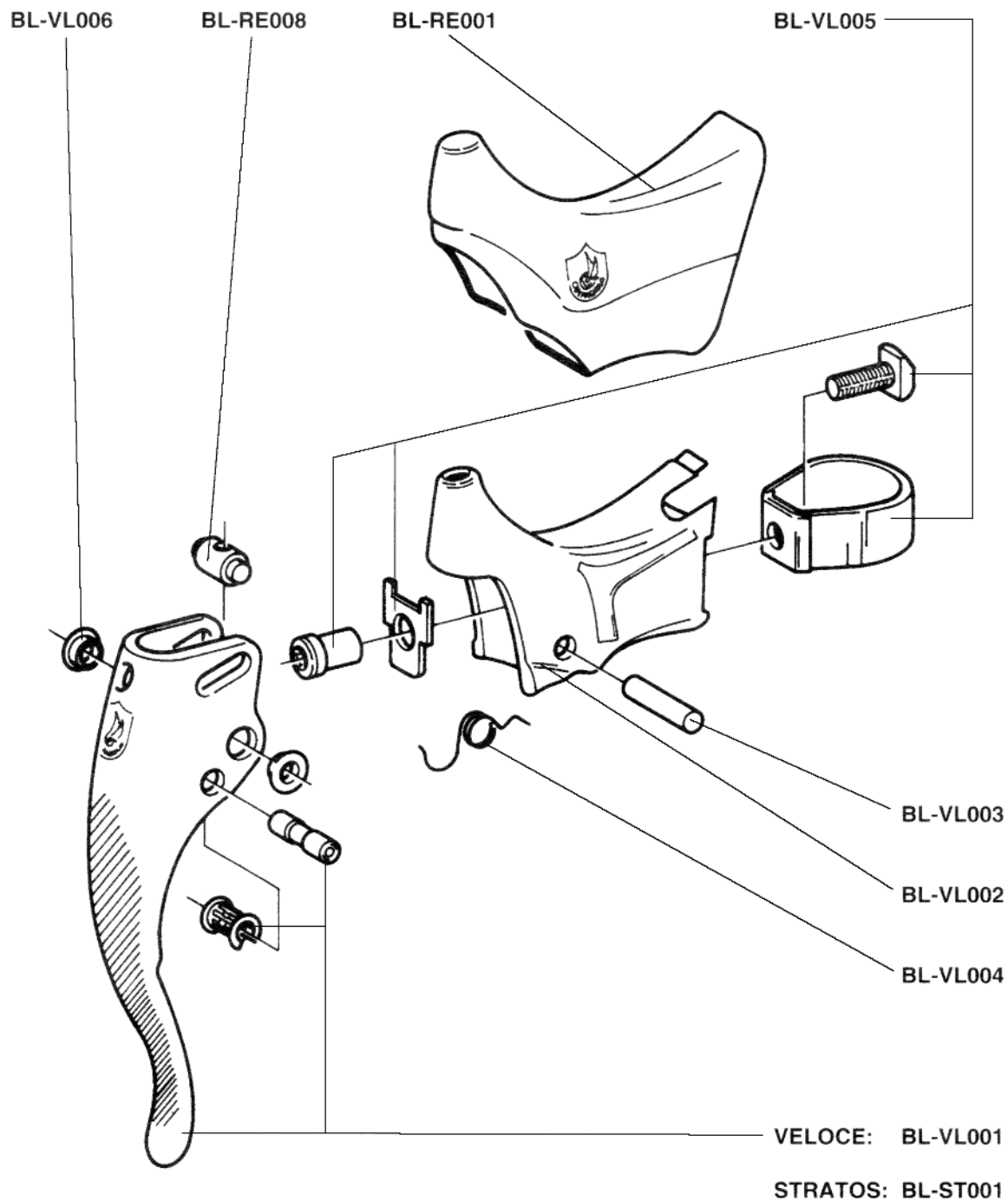

Campagnolo



RECORD OR
Code: BL-02OR BL-02RTB

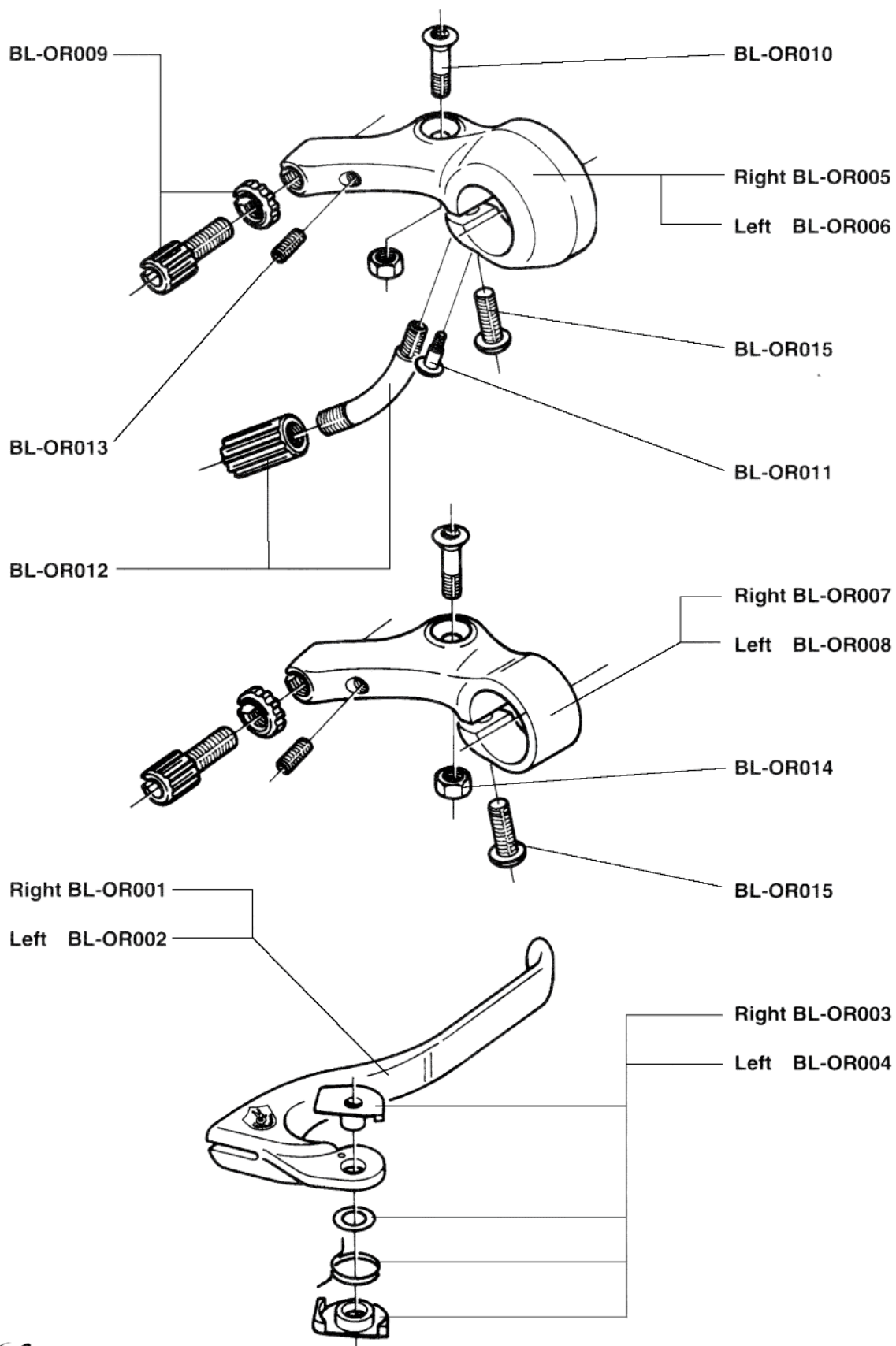

Campagnolo

CANTILEVER

Code: BL-02CXL

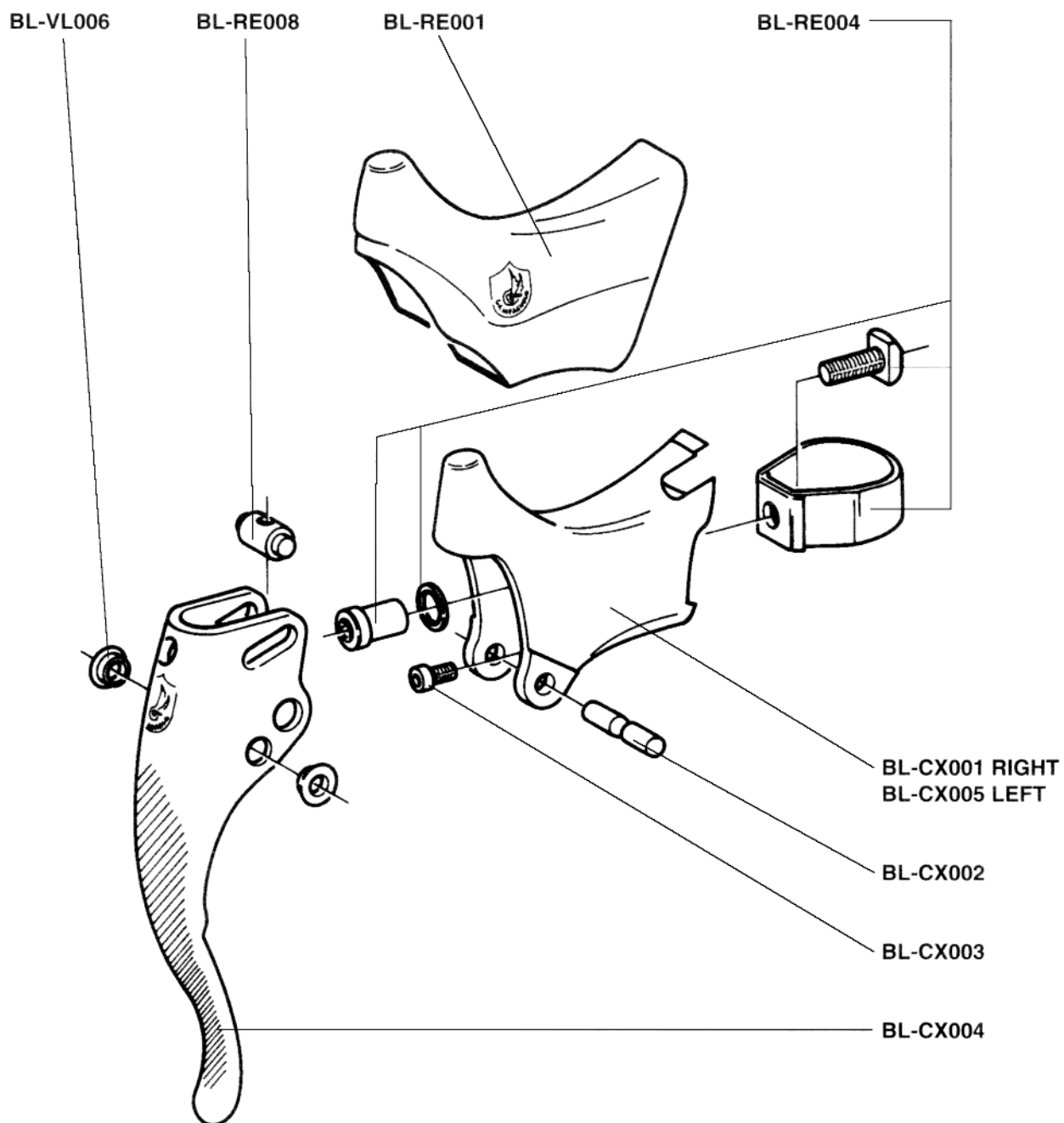

Campagnolo



RECORD

Code: QF-RE 001

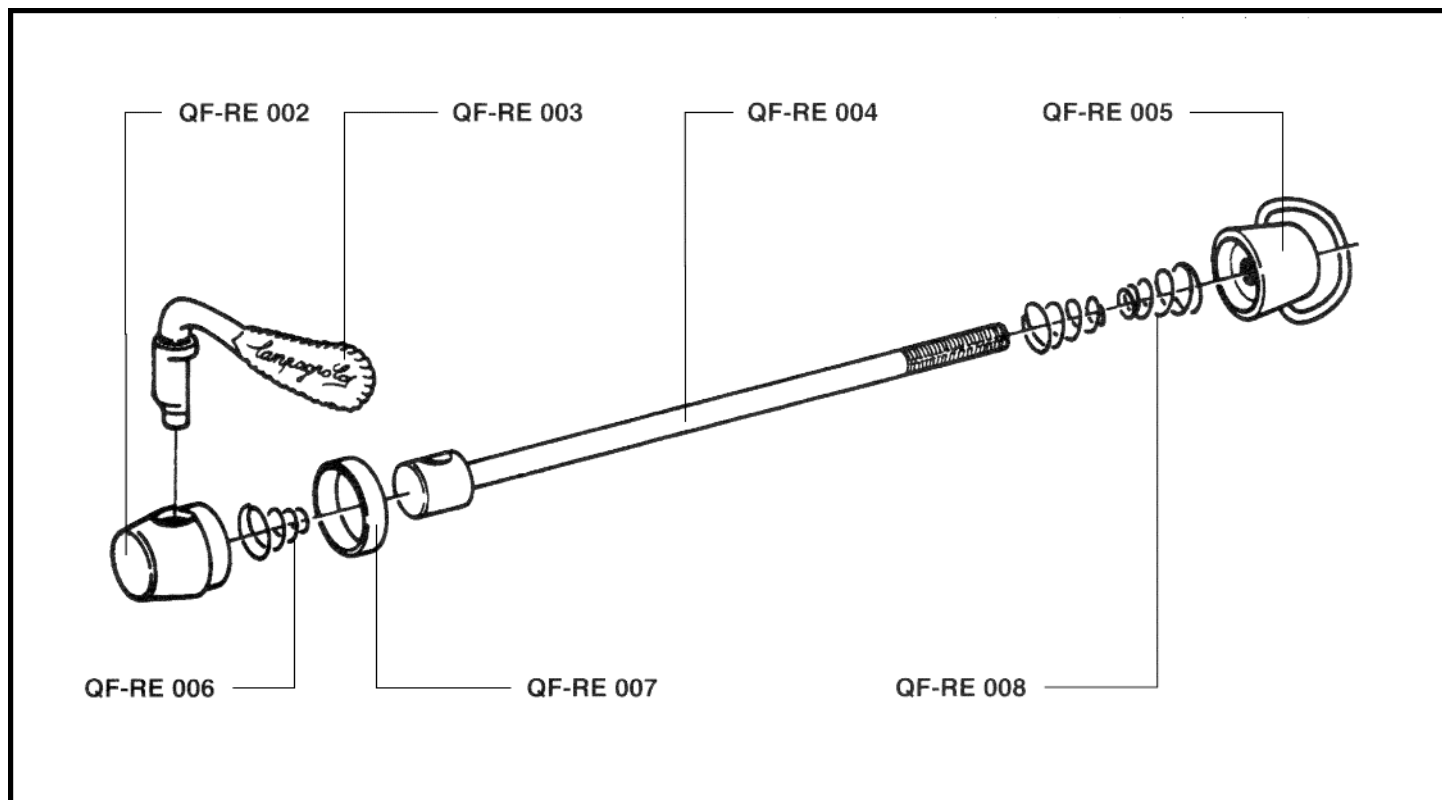

RECORD

Code: QR-RE 001

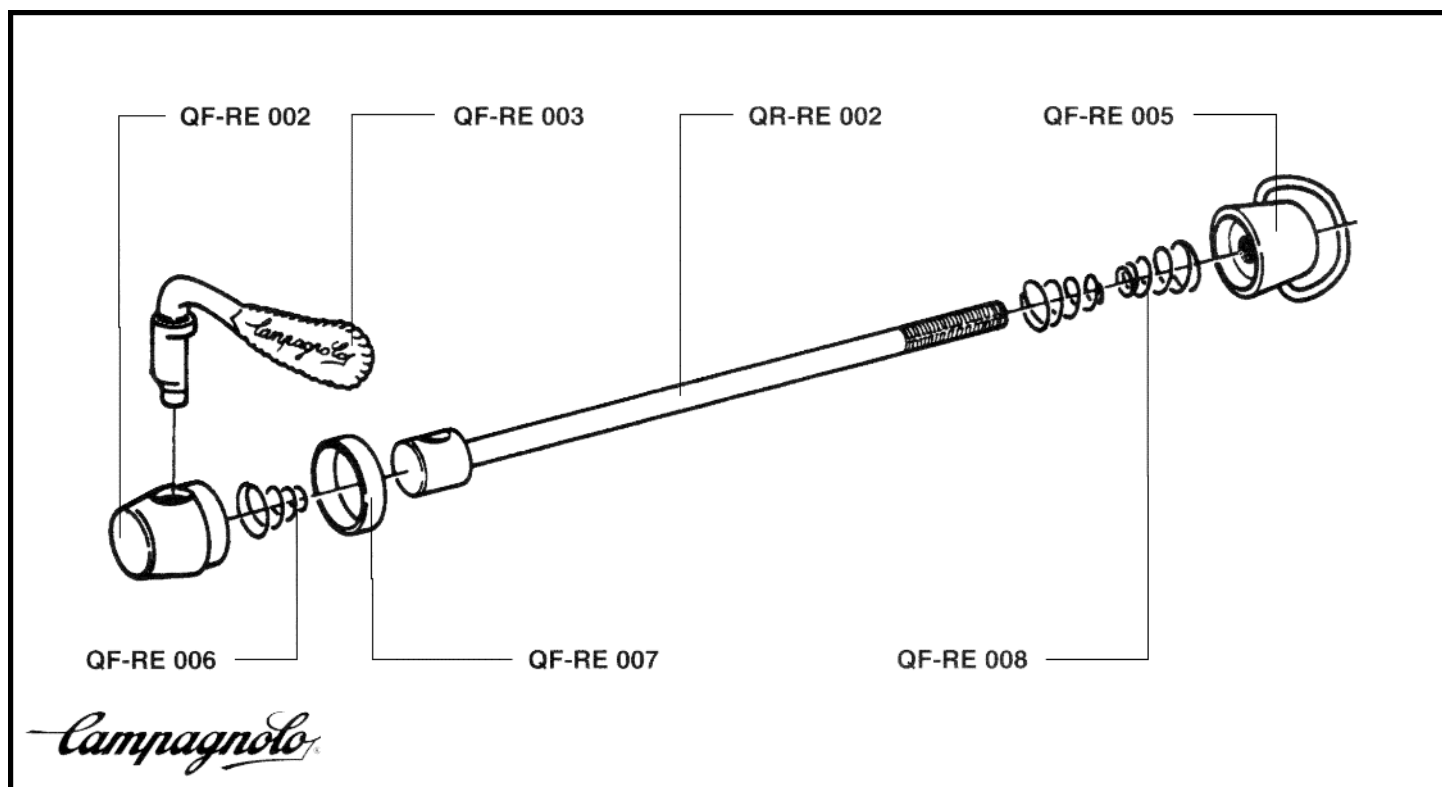

CHORUS/ATHENA
RECORD OR

Code: QF-CH 001
Code: QF-OR 001

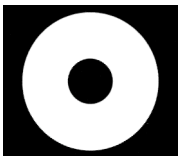

Diagram showing the exploded view of a Campagnolo rear derailleur. The components are numbered 1 through 7. 1: Upper pulley, 2: Upper pulley cage, 3: Upper pulley spring, 4: Upper pulley bracket, 5: Derailleur body, 6: Lower pulley cage, 7: Lower pulley.

	CHORUS	RECORD OR
1	QF-RE 006	QF-RE 006
2	QF-CH 002	QF-CH 002
3	QF-CH 003	QF-CH 003
4	QF-CH 004	QF-CH 004
5	QF-RE 004	QF-RE 004
6	QF-RE 008	QF-RE 008
7	QF-CH 005	QF-OR 002

CHORUS/ATHENA
RECORD OR

Code: QR-CH 001
Code: QR-OR 001



Diagram showing the exploded view of a Campagnolo rear derailleur. The components are numbered 1 through 7. 1: Upper pulley, 2: Upper pulley cage, 3: Upper pulley spring, 4: Upper pulley bracket, 5: Derailleur body, 6: Lower pulley cage, 7: Lower pulley.

	CHORUS	RECORD OR
1	QF-RE 006	QF-RE 006
2	QF-CH 002	QF-CH 002
3	QF-CH 003	QF-CH 003
4	QF-CH 004	QF-CH 004
5	QR-RE 002	QR-OR 002
6	QF-RE 008	QF-RE 008
7	QF-CH 005	QF-OR 002



VELOCE

Code: QF-VL 001

STRATOS

Code: QF-ST 001

VELOCE: QF-VL 001
STRATOS: QF-ST 001

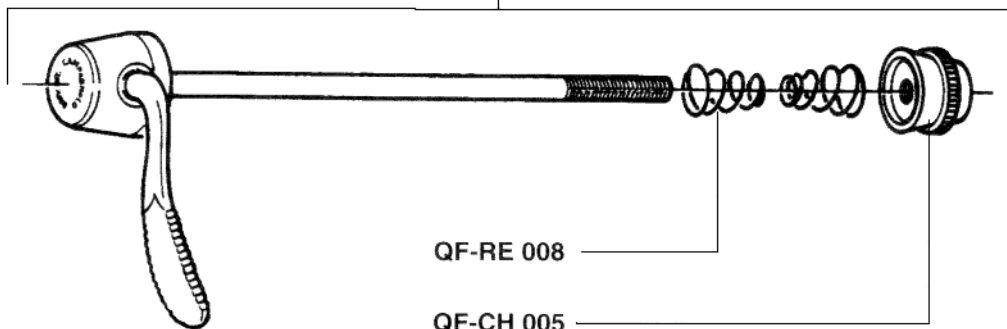

QF-RE 008

QF-CH 005



VELOCE

Code: QR-VL 001

STRATOS

Code: QR-ST 001

VELOCE: QR-VL 001
STRATOS: QR-ST 001

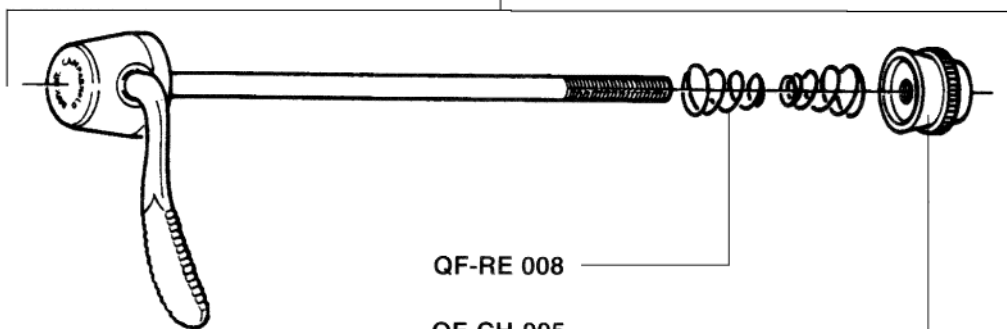

QF-RE 008

QF-CH-005

Campagnolo

RECORD

Code: HB-00RE

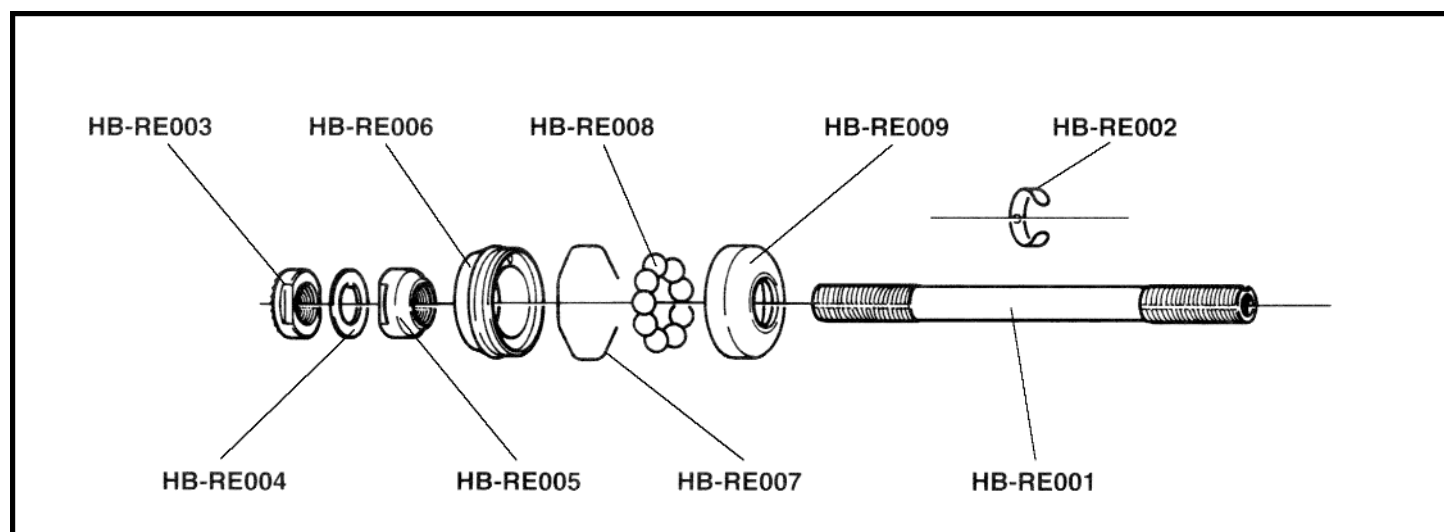
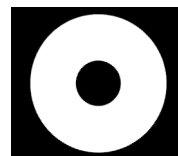

RECORD

Code: FH-00RE

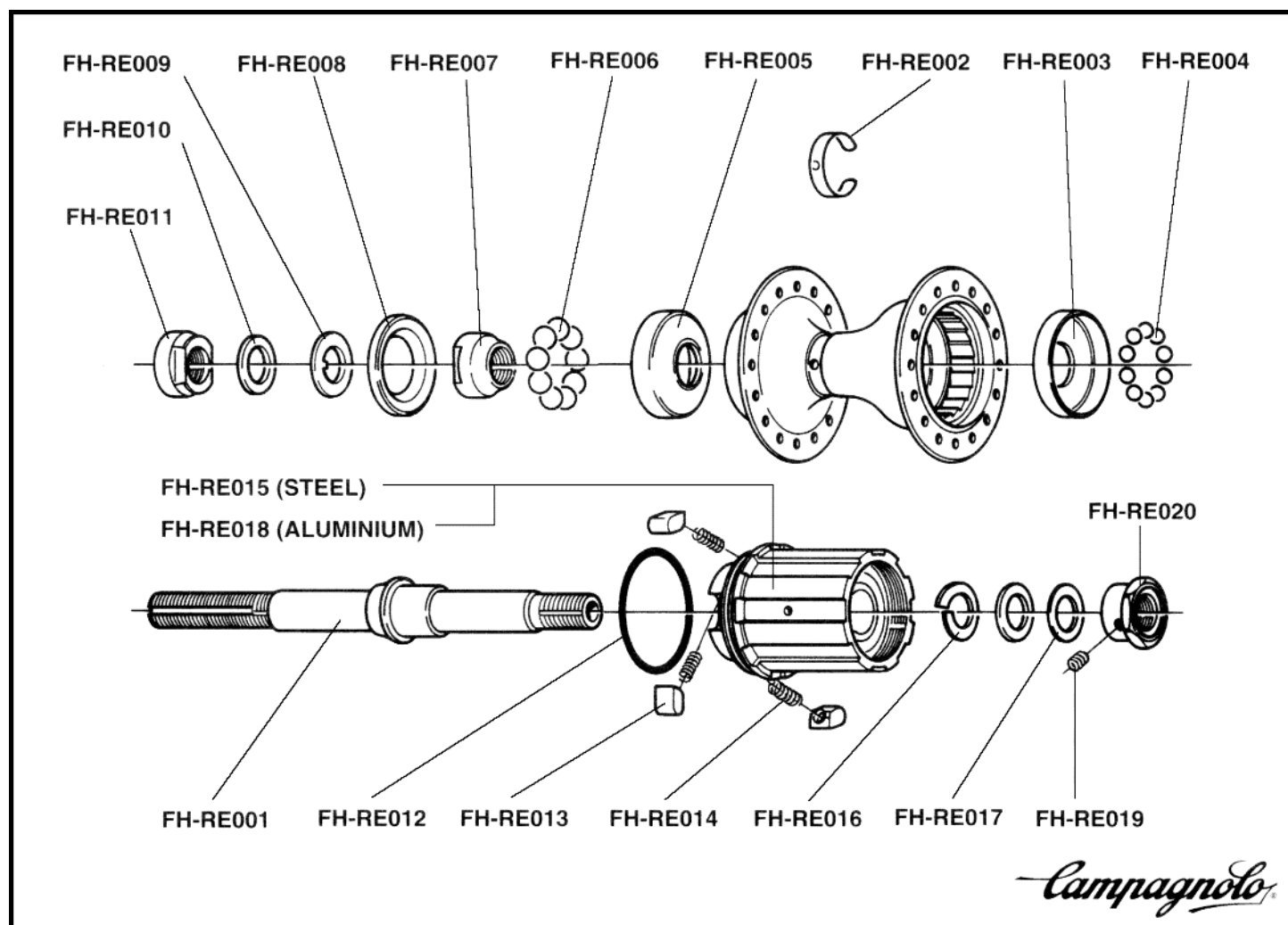



CHORUS

Code: HB-00CH

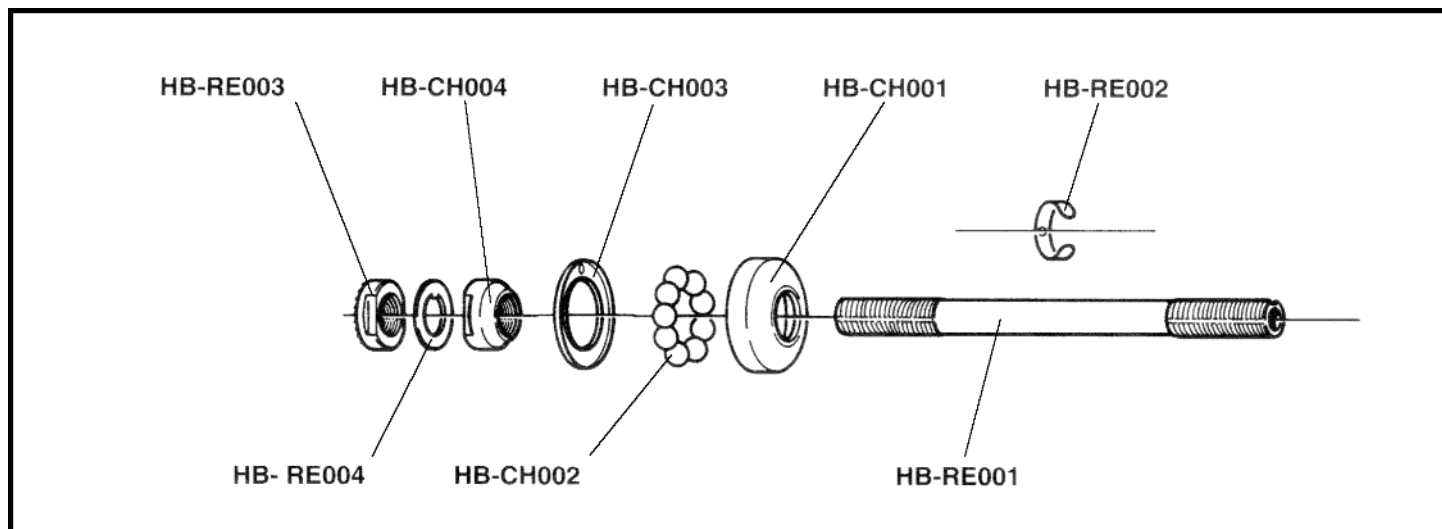

CHORUS

Code: FH-00CH

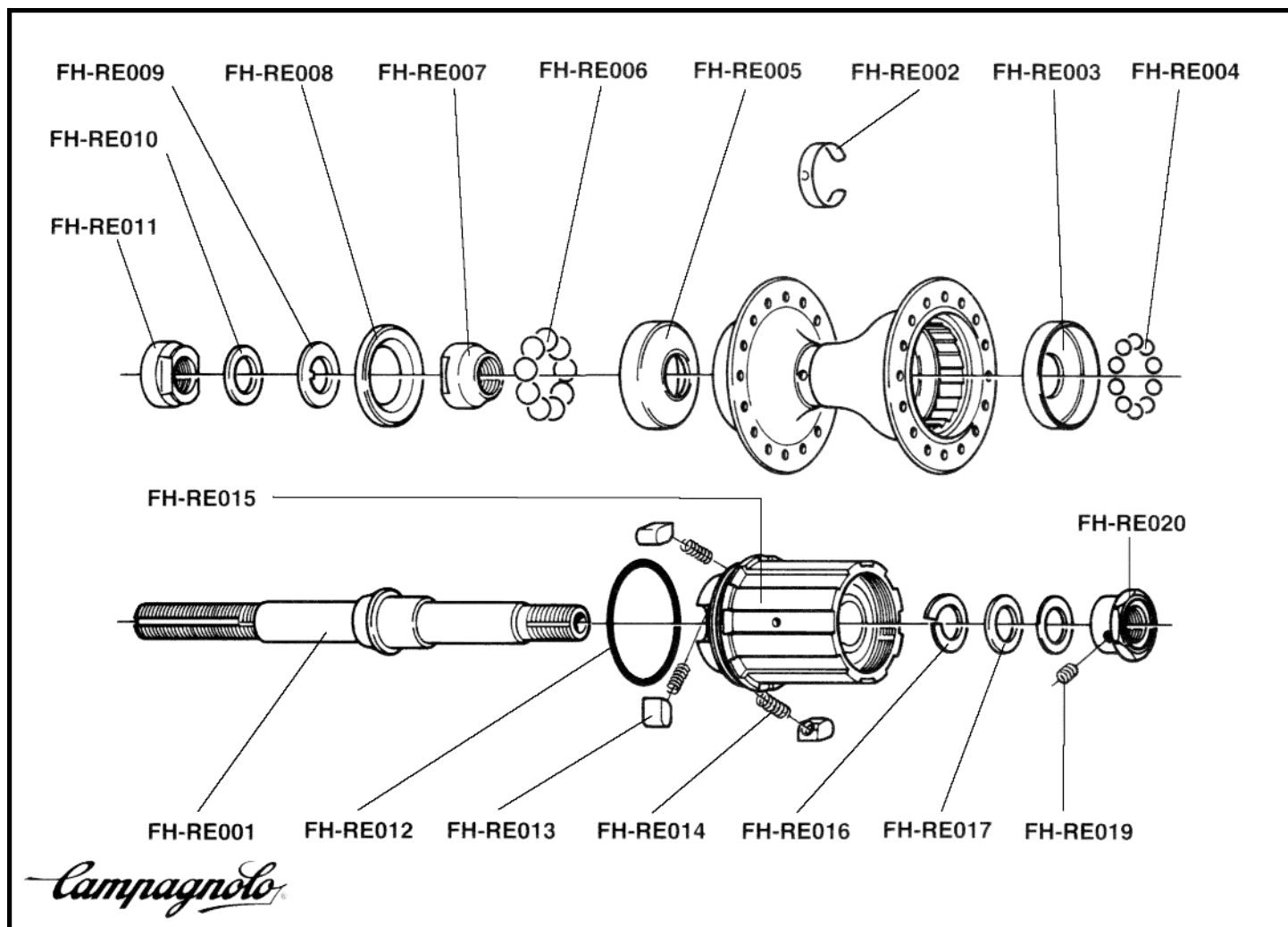

Campagnolo

ATHENA
VELOCE

Code:HB-10AT
Code:HB-00VL

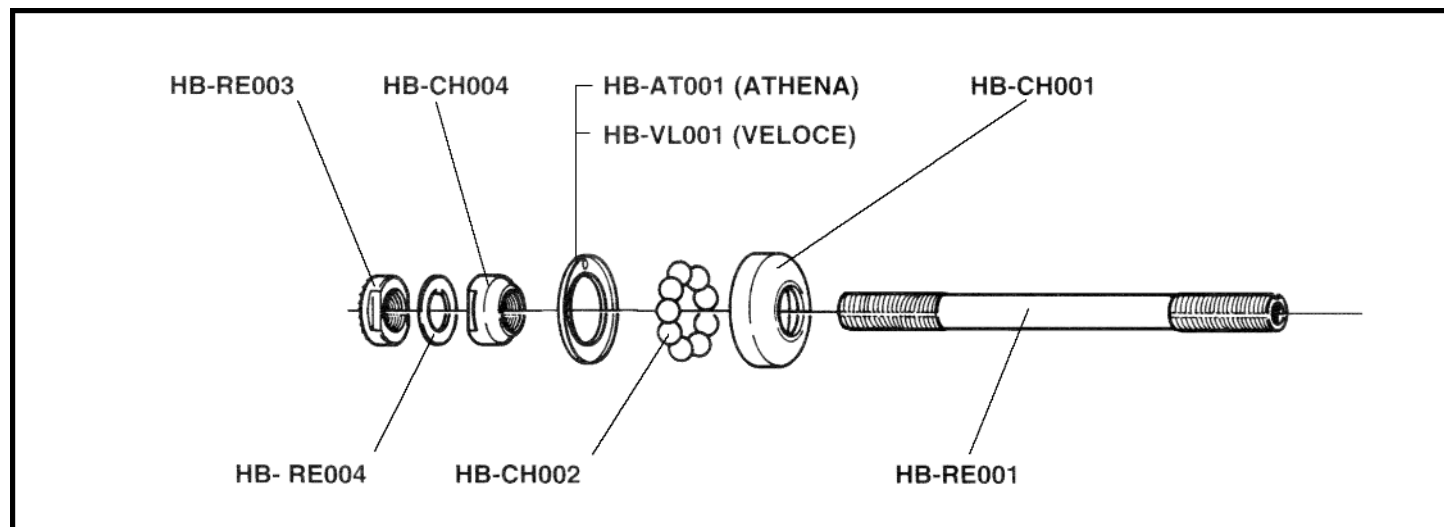
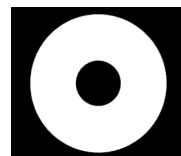

ATHENA
VELOCE

Code:FH-10AT
Code:FH-00VL

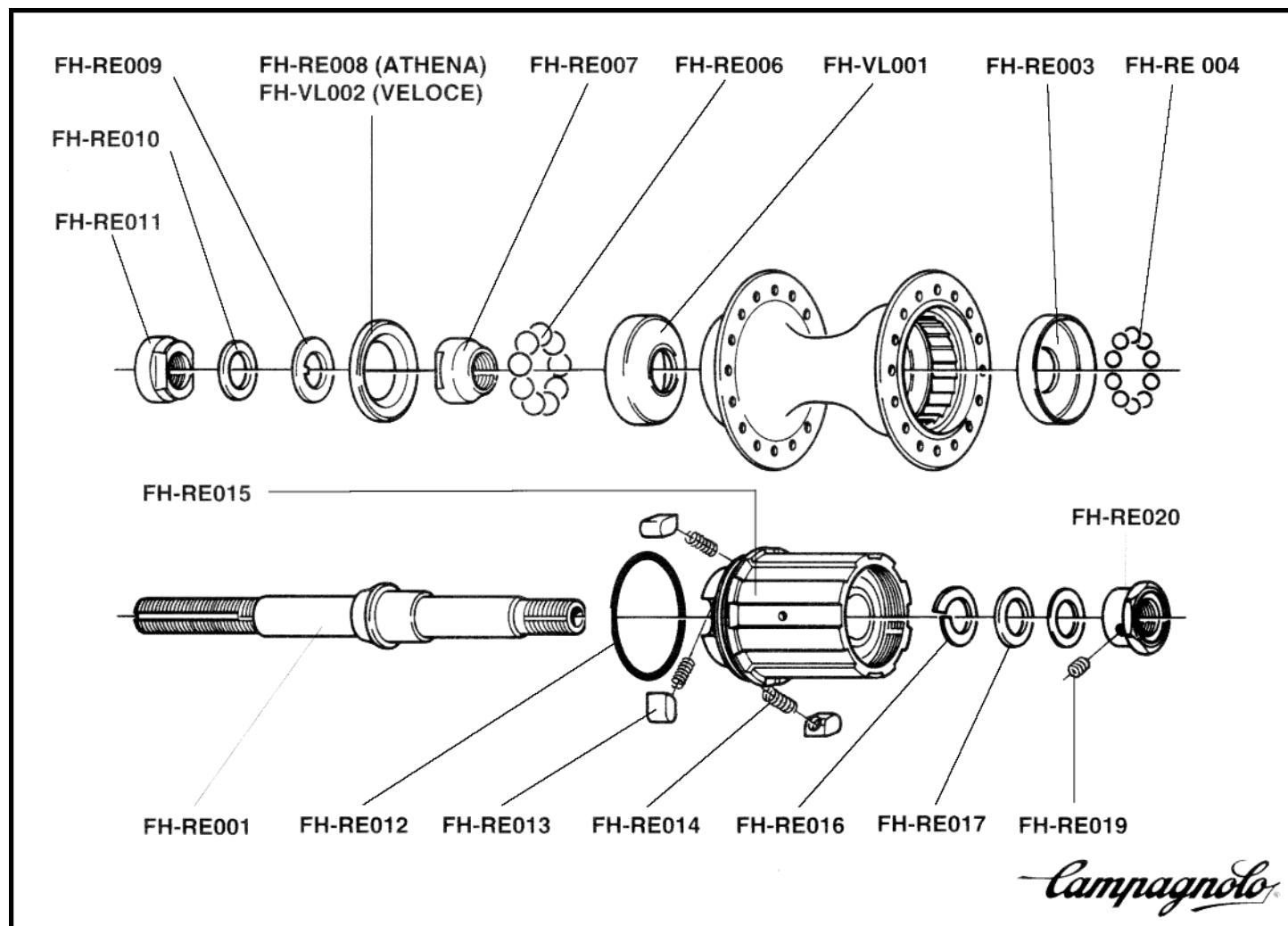

Campagnolo



RECORD OR
Code: HB-10OR

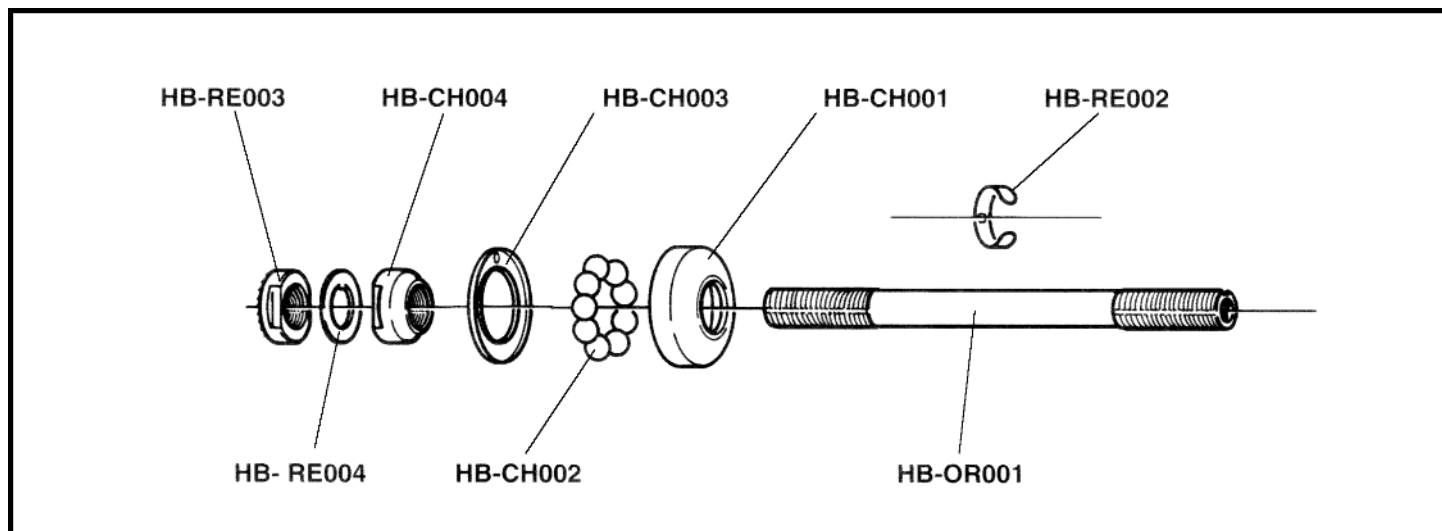

RECORD OR
Code: FH-00OR

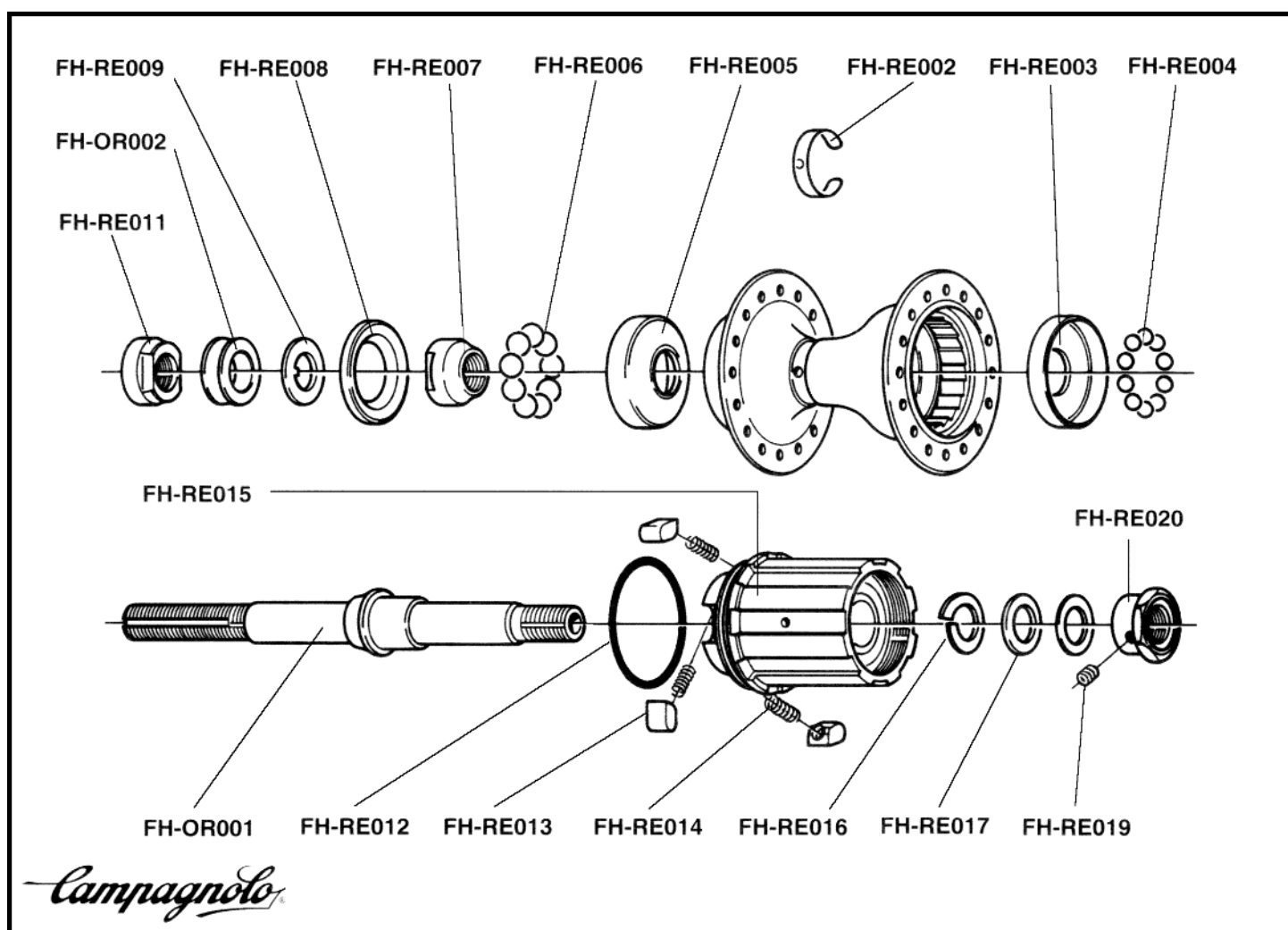

Campagnolo

RECORD PISTA

Code: HB-00PI

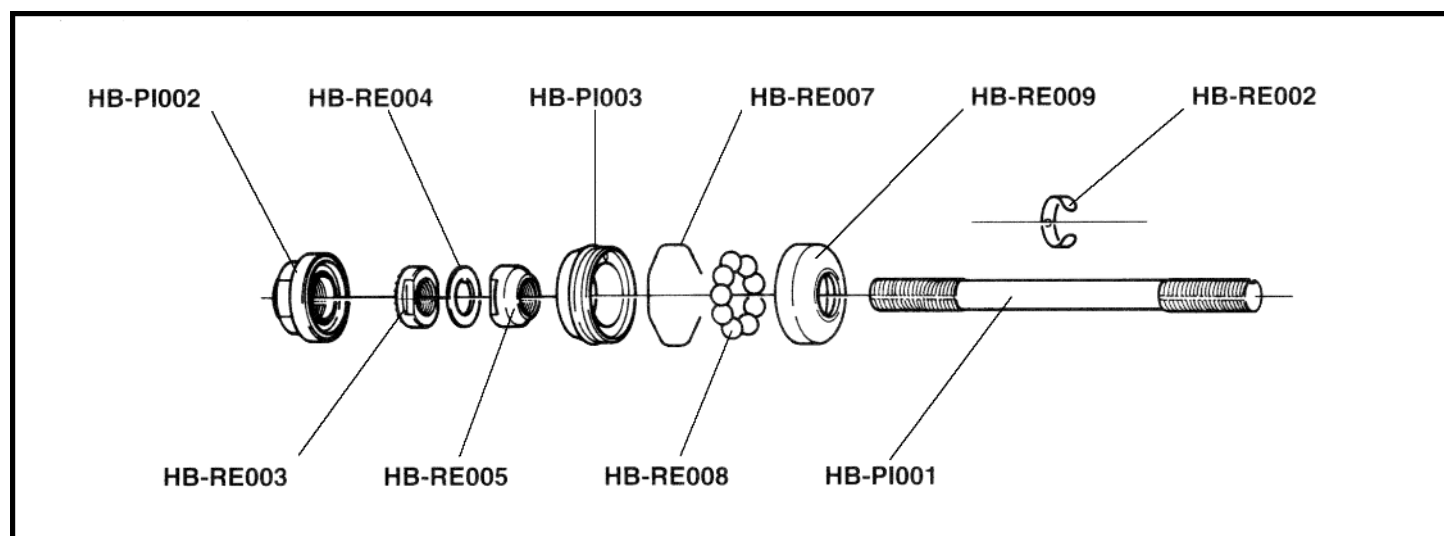

RECORD PISTA

Code: RH-00PI

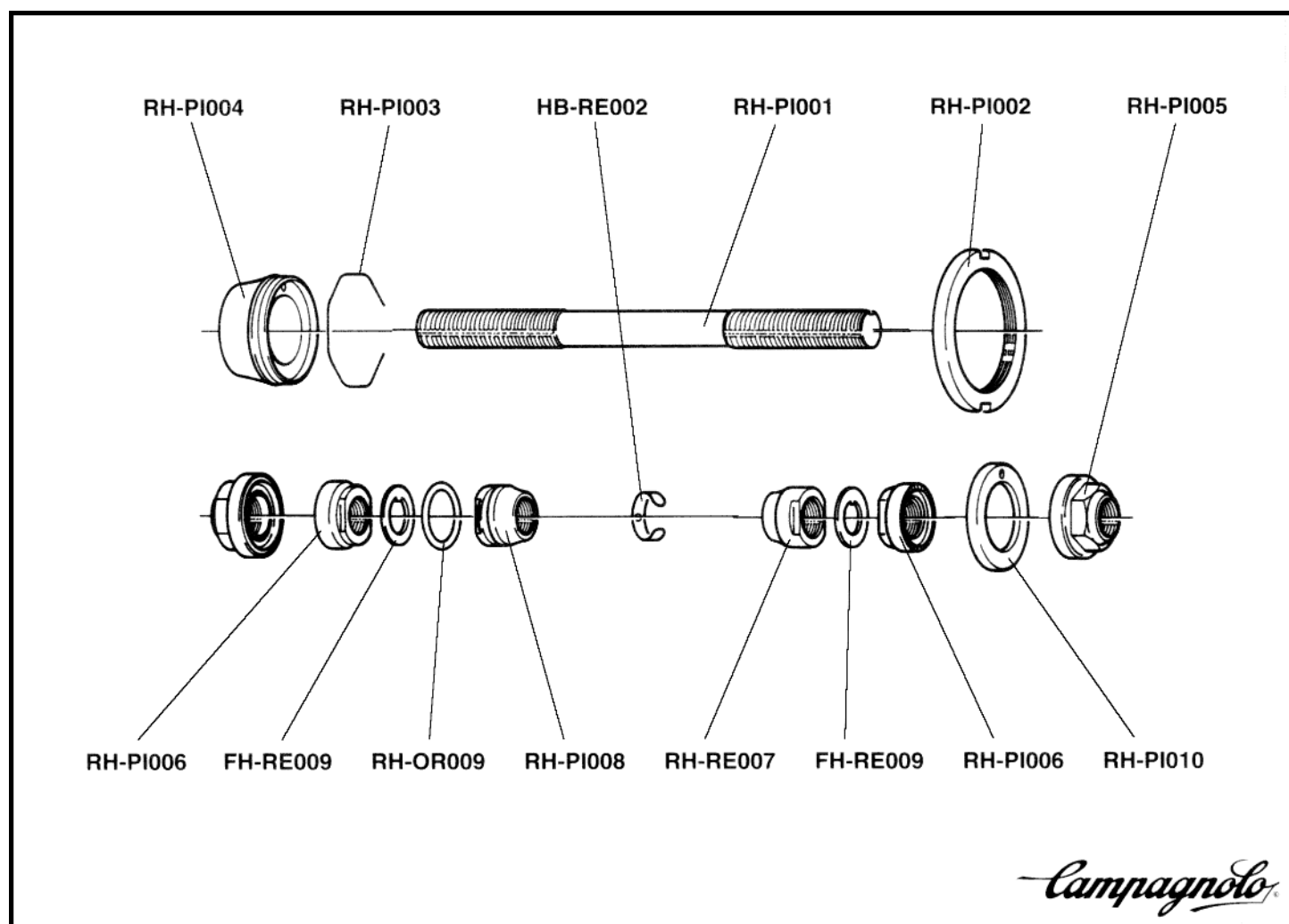

Campagnolo



COMPLETE AXLE

MODEL	FRONT	REAR
RECORD	HB-RE100	FH-RE100
CHORUS - ATHENA - VELOCE - STRATOS	HB-CH100	FH-RE100
RECORD OR	HB-CH100	FH-OR100
RECORD PISTA	HB-PI100	RH-PI100
ISO		RH-FL100



I.S.O.

Code: RH-00FL

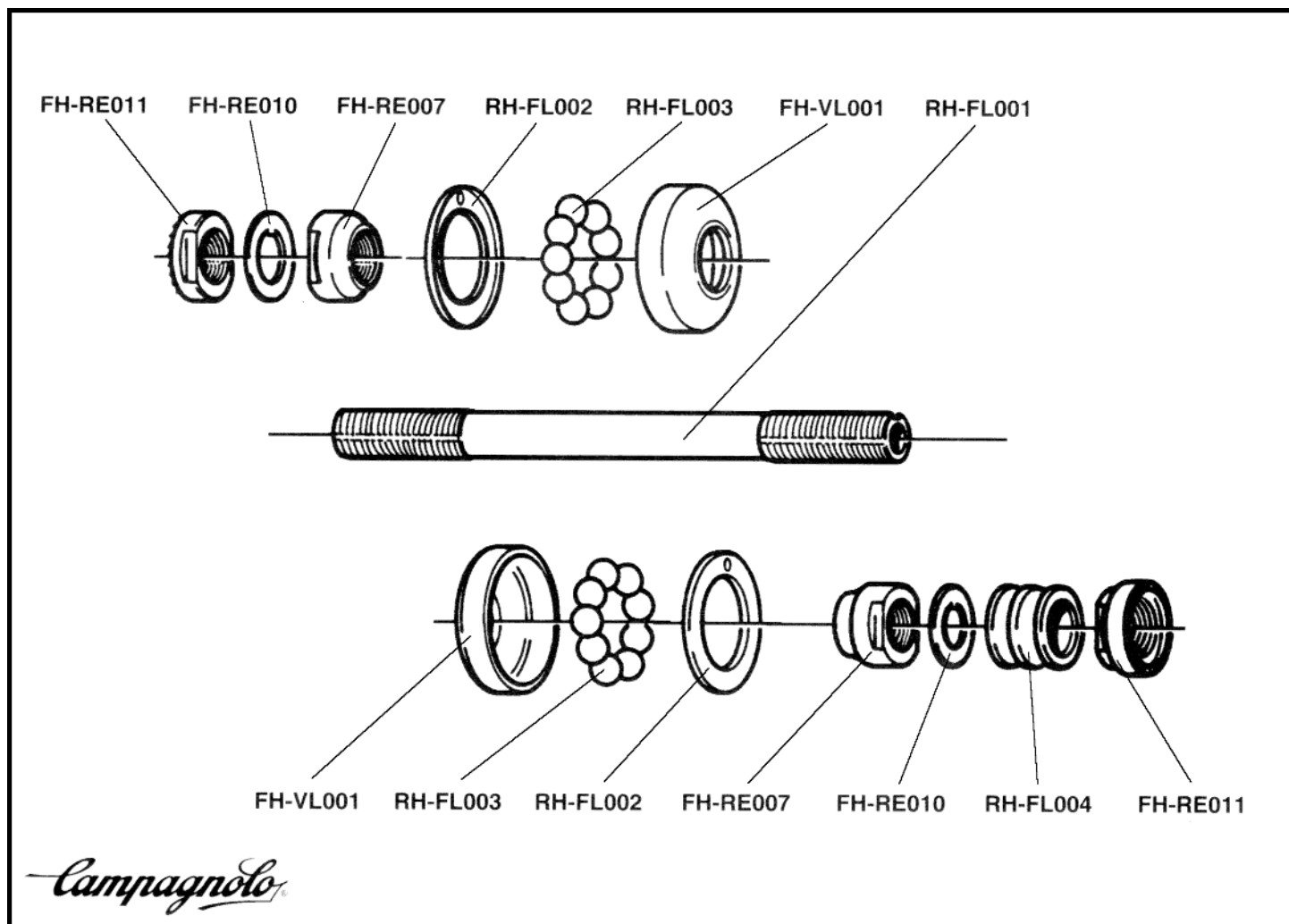

RECORD

Code: PD-22REQR

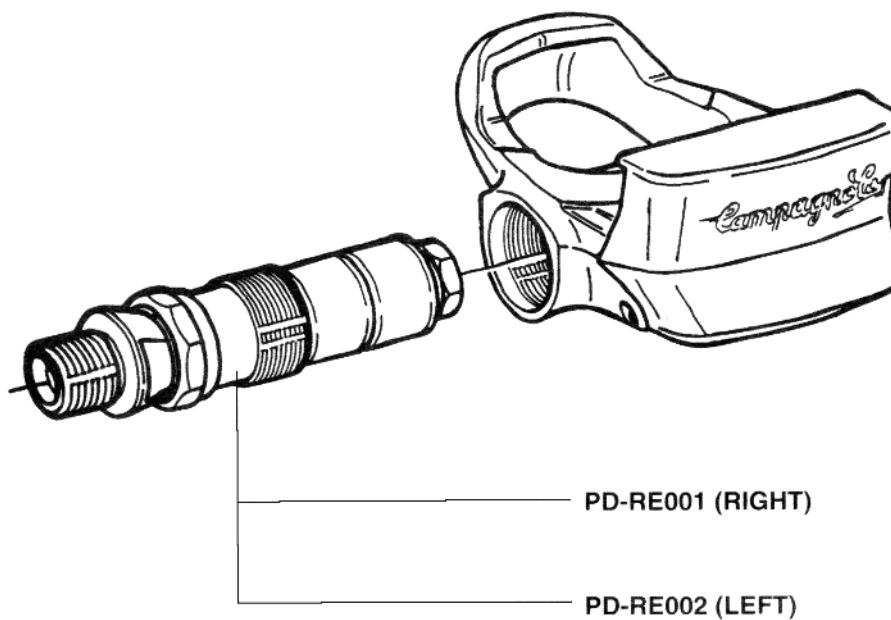

PD-RE003

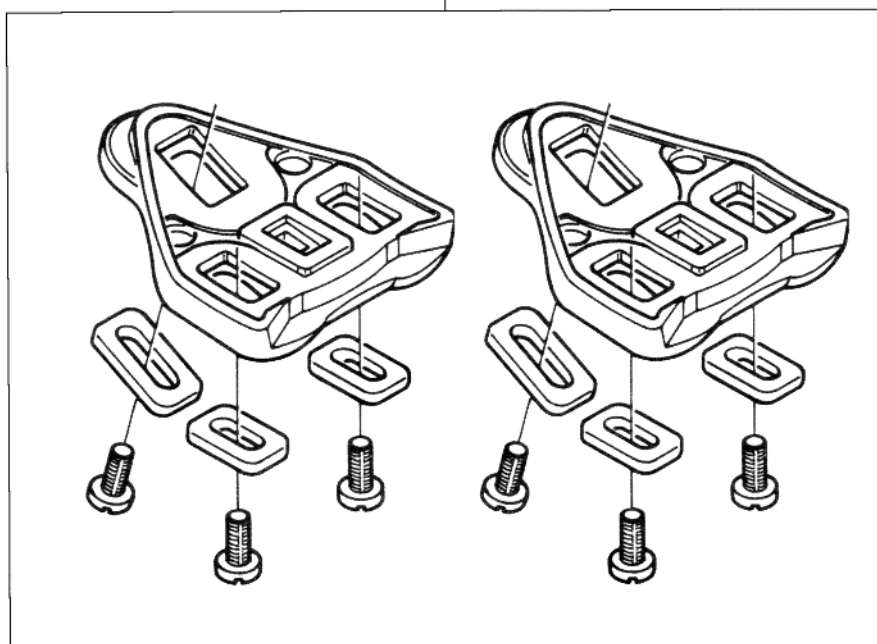

Campagnolo



RECORD

Code: PD-02RE

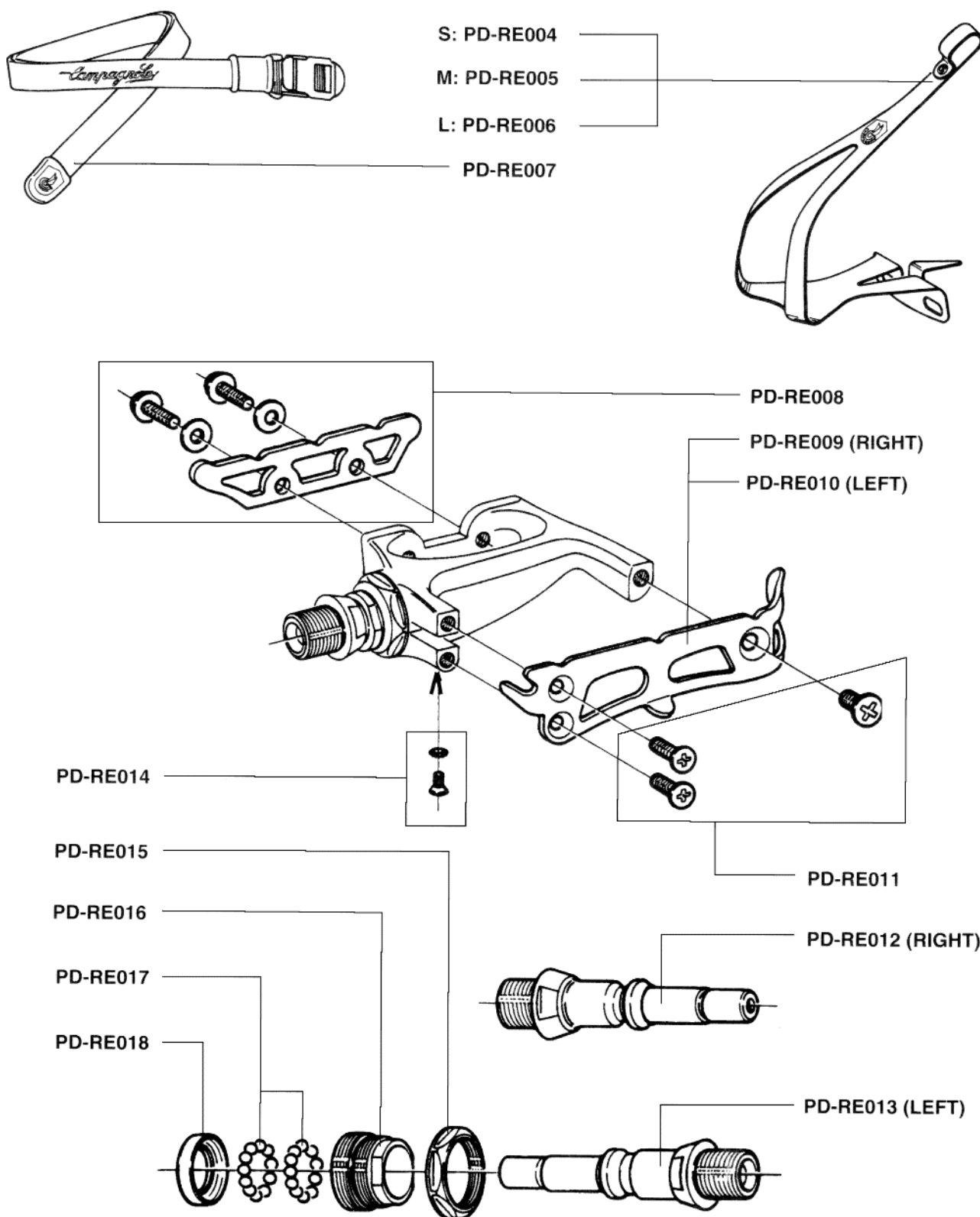

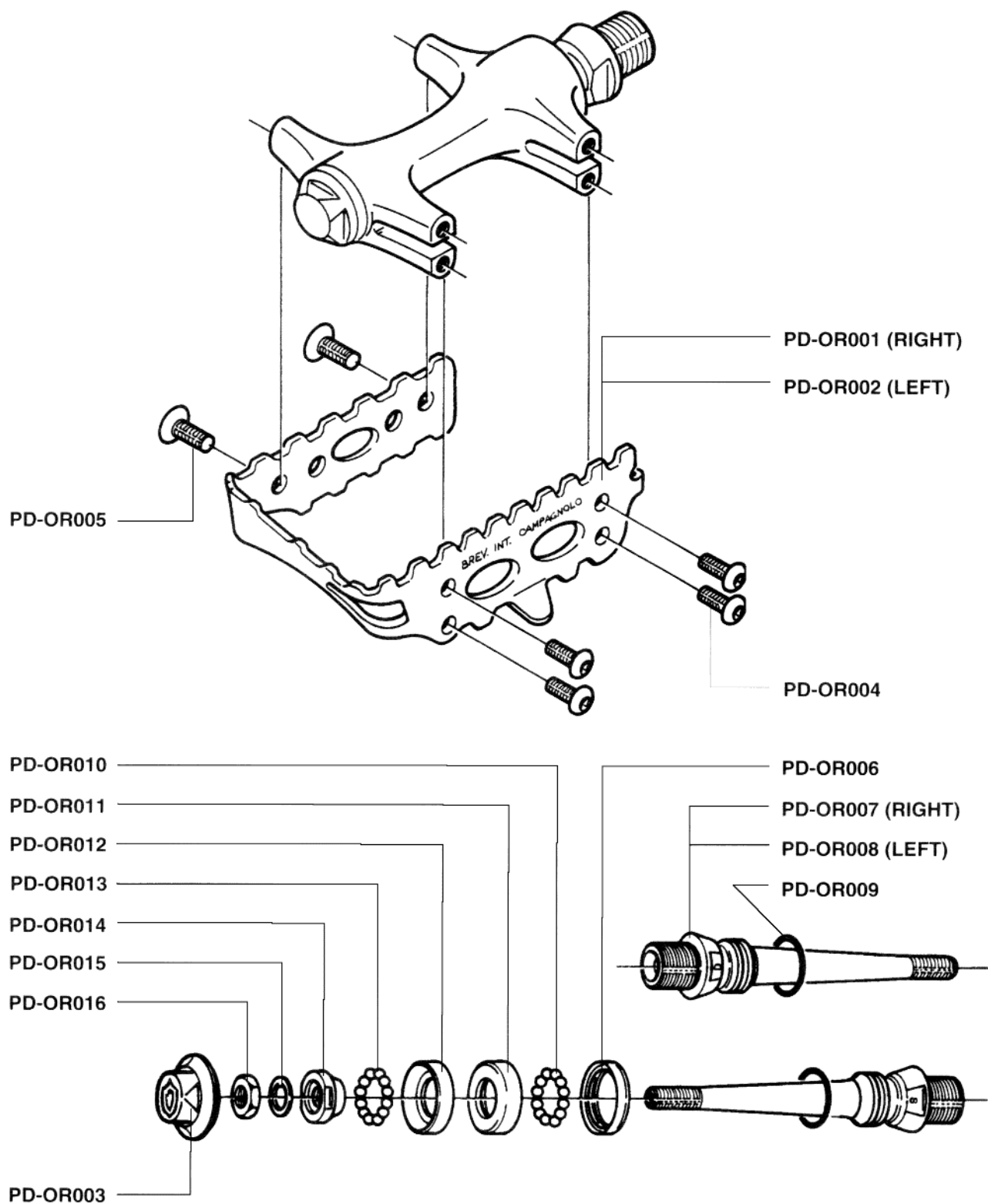

Campagnolo













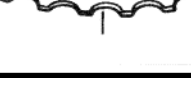







Campagnolo



RECORD - CHORUS – ATHENA EXA DRIVE SPROCKETS

12-19	12-21	12-23	13-21	13-23	13-26	14-26	SPROCKETS COMBINATIONS	
CS-001								
12A/1	12A/1	12B/1	13A/1	13A/1	13B/1	14A/1		
CS-003	CS-003	CS-004	CS-005	CS-005	CS-006	CS-007		
13A	13A	13B	14A	14A	14B	15A		
CS-131	CS-131	CS-132	CS-141	CS-141	CS-142	CS-151		
CS-002								
14A	14A	14B	15A	15A	15B	16A		
CS-141	CS-141	CS-142	CS-151	CS-151	CS-152	CS-161		
15A	15A	15B	16A	16A	17B	17A		
CS-151	CS-151	CS-152	CS-161	CS-161	CS-172	CS-171		
16A	16A	17B	17A	17A	19A	19A		
CS-161	CS-161	CS-172	CS-171	CS-171	CS-191	CS-191		
17A	17A	19A	18C	19A	21A	21A		
CS-171	CS-171	CS-191	CS-183	CS-191	CS-211	CS-211		
18C	19A	21A	19C	21A	23A	23A		
CS-183	CS-191	CS-211	CS-193	CS-211	CS-231	CS-231		
19C	21A	23A	21C	23A	26A	26A		
CS-193	CS-211	CS-231	CS-213	CS-231	CS-261	CS-261		





12-23	13-23	13-26	13-28	14-26	SPROCKETS COMBINATIONS				
CS-301									
12	13	13	13	14					
CS-302	CS-303	CS-303	CS-303	CS-304					
13	14	14	14	15					
CS-313	CS-314	CS-314	CS-314	CS-315					
CS-002									
14	15	15	16	16					
CS-314	CS-315	CS-315	CS-316	CS-316					
15	16	17	18	17					
CS-315	CS-316	CS-317	CS-318	CS-317					
17	17	19	20	19					
CS-317	CS-317	CS-319	CS-320	CS-319					
19	19	21	22	21					
CS-319	CS-319	CS-321	CS-322	CS-321					
21	21	23	25	23					
CS-321	CS-321	CS-323	CS-325	CS-323					
23	23	26	28	26					
CS-323	CS-323	CS-326	CS-328	CS-326					

Campagnolo



RECORD

Code: SP-RE

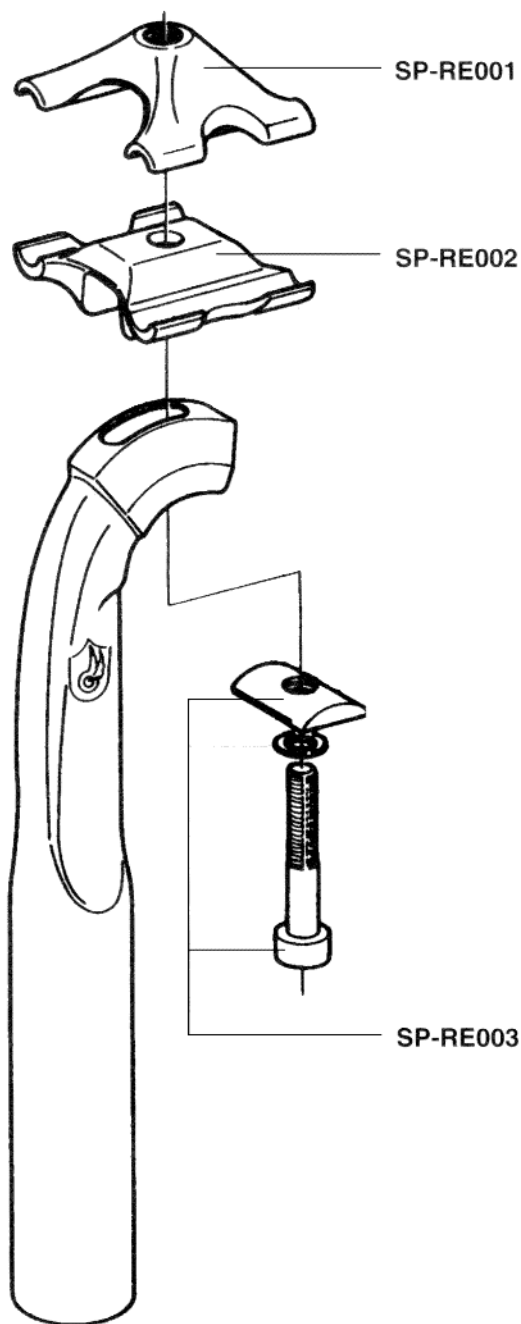

Campagnolo

CHORUS

Code: SP-CH

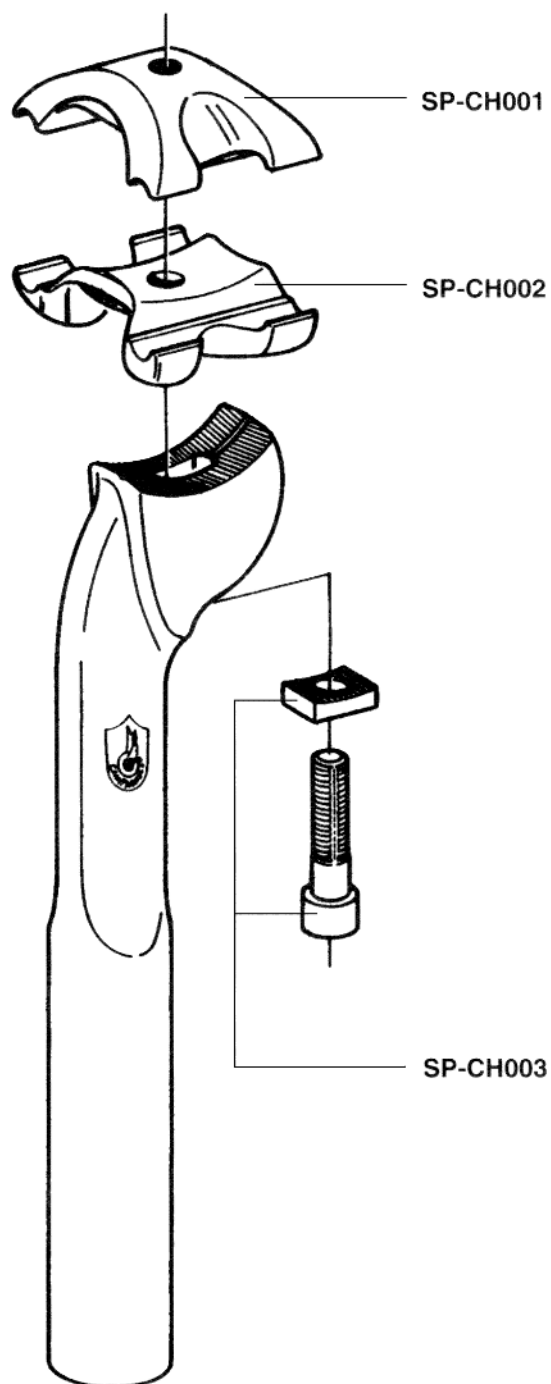

ATHENA

Code: SP-AT

ICARUS

Code: SP-IC

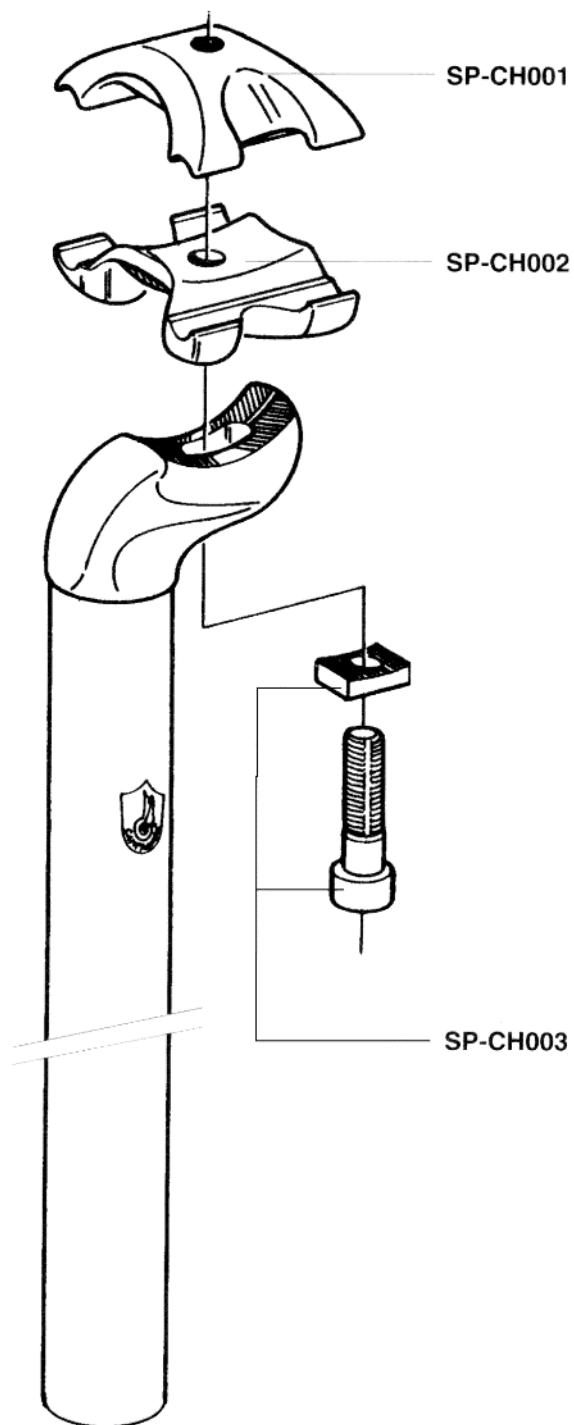
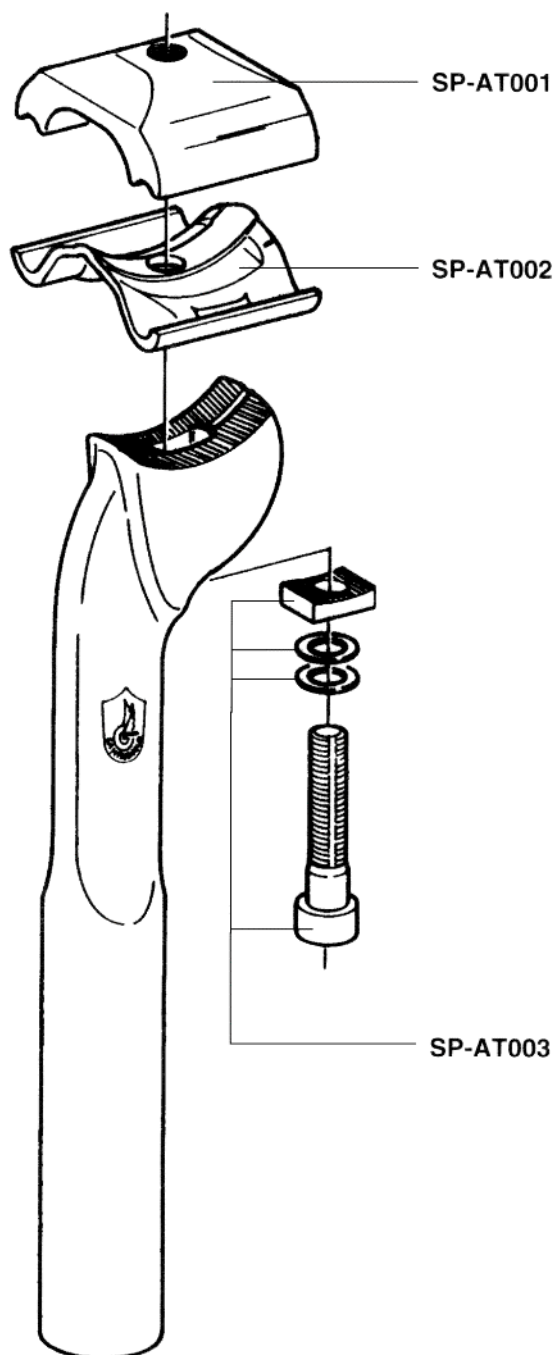
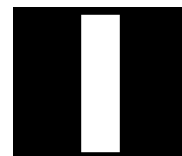

Campagnolo







COMPLETE SET CABLES AND CASINGS

GROUP DESTINATION	DERAILLEURS	BRAKES
RECORD ERGOPOWER	CG-ER 001	
RECORD TRADITIONAL	CG-DD 001	CG-BR 001
CHORUS ERGOPOWER	CG-ER 001	
CHORUS TRADITIONAL	CG-DD 001	CG-BR 001
ATHENA ERGOPOWER	CG-ER 002	
ATHENA TRADITIONAL	CG-DD 001	CG-BR 001
VELOCE ERGOPOWER	CG-ER 002	
VELOCE TRADITIONAL	CG-DD 002	CG-BR 002
STRATOS ERGOPOWER	CG-ER 002	
STRATOS TRADITIONAL	CG-DD 002	CG-BR 002
RECORD OR BULLET	CG-DD 003	CG-BR 003
RECORD OR THUMBSHIFTERS	CG-DD 004	CG-BR 003
TANDEM ROAD	CG-DD 005	CG-BR 004
TANDEM OFF-ROAD BULLET	CG-DD 006	CG-BR 005
TANDEM OFF-ROAD TRADITIONAL	CG-DD 005	CG-BR 005

SPARE PARTS

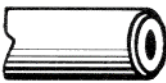
CABLES AND CASINGS

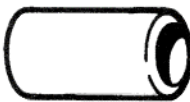
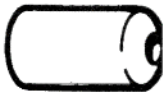

COMPLETE SET CODE →			CG-DD 001	CG-DD 003	CG-BR 001	CG-ER 001	CG-DD 004	CG-ER 002	CG-BR 002	CG-DD 002	CG-BR 003	CG-DD 005	CG-DD 006	CG-BR 004	CG-BR 005		
SPARE PART CODE																	
↓																	
BRAKES		CG-CB 001	L 800 mm														
		CG-CB 002	L 1400 mm														
		CG-CB 003	L 800 mm														
		CG-CB 004	L 1400 mm														
		CG-CB 005	L 2500 mm														
		CG-CB 006	L 900 mm														
		CG-CB 007	L 1500 mm														
		CG-CB 008	L 2500 mm														
		CG-CS 001	L 700 mm														
		CG-CS 002	L 1250 mm														
		CG-CS 003	L 2400 mm														
DERAILLEURS		CG-CB 009	L 2000 mm														
		CG-CB 010	L 1450 mm														
		CG-CB 011	L 830 mm														
		CG-CB 012	L 2700 mm														
		CG-CS 004	L 450 mm														
		CG-CS 005	L 330 mm														
		CG-CS 006	L 330 mm														
		CG-CS 007	L 600 mm														
		CG-CS 008	L 330 mm														
		CG-CS 009	L 600 mm														
		CG-CS 010	L 330 mm														
BRAKES			DERAILLEURS														
																	
CG-CS 011			CG-CS012			CG-CS013											
																	

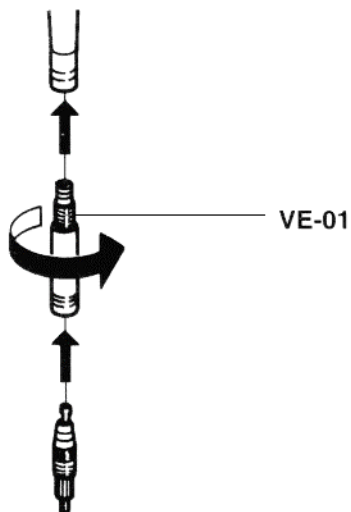

SHAMAL FOR TUBULAR

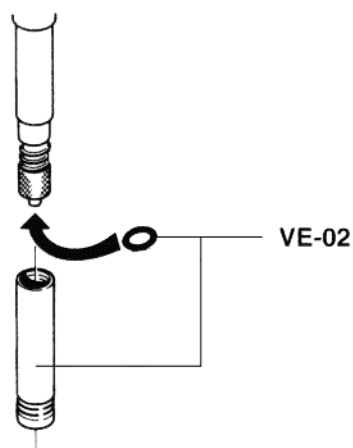

SHAMAL FOR CLINCHER

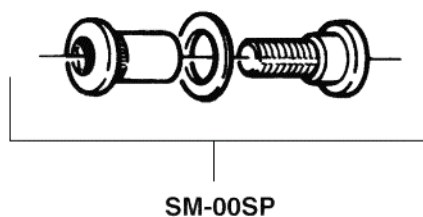

SM-00SP

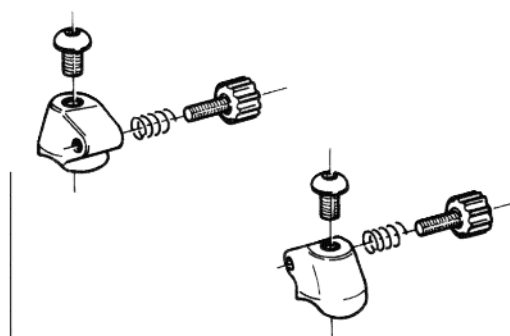

ERGOPOWER BLOCKS FOR STEEL FRAME

Aluminium: EC-RE001

Resin: EC-AT001

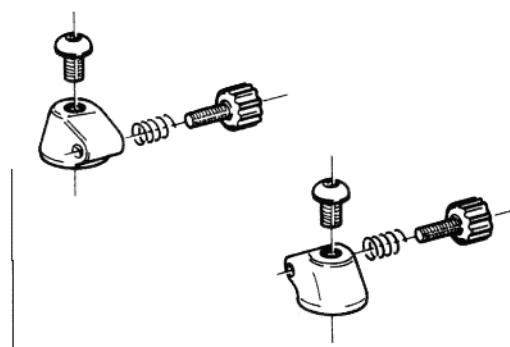

ERGOPOWER BLOCKS FOR ALUMINIUM FRAME

Aluminium: EC-RE002

Resin: EC-AT002

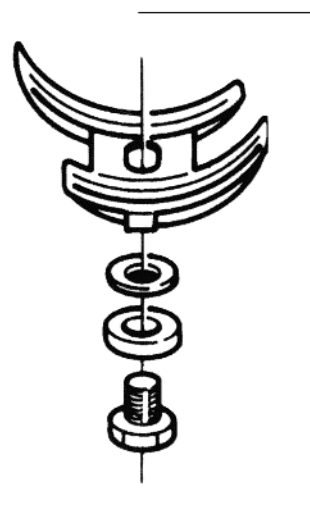

AI-00CD

NOTES

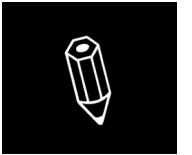
[illegible]

NOTES

[illegible]

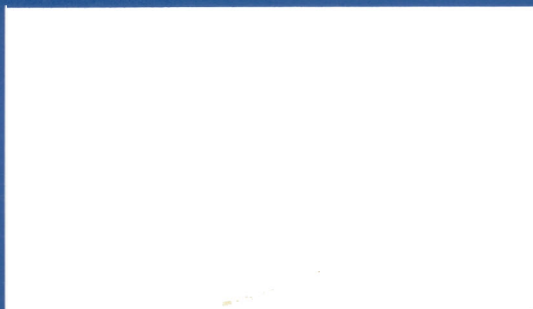

CAMPAGNOLO S.R.L.

VIA DELLA CHIMICA, 4 - 36100 VICENZA - ITALIA
PHONE 0444-564933 - TELEFAX 0444-565062

CAMPAGNOLO (DEUTSCHLAND) GMBH

QUETTINGER STRASSE 196 - 51381 LEVERKUSEN - GERMANY
TEL. 02171-768254 - TELEFAX 02171-768255

CAMPAGNOLO SARL

B.P.39 - 42330 ST-GALMIER - FRANCE
PHONE 77-940778 - TELEFAX 77-941109

CAMPAGNOLO USA INC.

5245 AVENIDA ENCINAS, UNIT J- CARLSBAD - CALIFORNIA 92008- U.S.A.
PHONE 619-9310106 - TELEFAX 619-9310991

SERVICE AND TECHNICAL INFORMATION:

CENTRAL (ITALY) - Phone 0444/571871
USA - Phone 619/9310106
GERMANY - Phone 02171/768208

