





















*Campagnolo*®



**SPARE PARTS CATALOGUE  
1995 PRODUCT RANGE**



# INDEX

	<b>HEAD SET</b>	RECORD	page	2			
		RECORD PISTA	>>	2			
		CHORUS	>>	3			
		ATHENA	>>	3			
		VELOCE	>>	4			
		MIRAGE	>>	4			
	<b>BOTTOM BRACKET</b>	RECORD CART	>>	5			
		RECORD TRAD.	>>	5			
		ATHENA	>>	6			
		VELOCE	>>	6			
		MIRAGE	>>	6			
 	<b>CRANKSET</b>	RECORD	>>	7			
		RECORD PISTA	>>	8			
		CHORUS	>>	9			
		ATHENA	>>	10			
		RACING TRIPLE	>>	11			
		VELOCE	>>	12			
		VELOCE TRIPLE	>>	13			
		MIRAGE	>>	14			
		MIRAGE TRIPLE	>>	15			
		AVANTI	>>	16			
		RECORD OR	>>	17			
	<b>REAR DERAILLEUR</b>	RECORD	>>	18			
		CHORUS	>>	19			
		ATHENA	>>	20			
		RACING TRIPLE	>>	21			
		VELOCE	>>	22			
		VELOCE TRIPLE	>>	22			
		MIRAGE	>>	23			
		MIRAGE TRIPLE	>>	23			
		AVANTI	>>	24			
		RECORD OR	>>	25			
	<b>FRONT DERAILLEUR</b>	RECORD	>>	26			
		RACING TRIPLE	>>	27			
		VELOCE	>>	28			
		VELOCE TRIPLE	>>	29			
		MIRAGE	>>	30			
		MIRAGE TRIPLE	>>	31			
		AVANTI	>>	32			
		RECORD OR	>>	33			
 	<b>ERGOPOWER</b>	RECORD	>>	34			
		CHORUS	>>	35			
		ATHENA	>>	36			
		VELOCE	>>	37			
		MIRAGE	>>	38			
		AVANTI	>>	39			
	<b>BRAKES</b>	RECORD	>>	40			
		CHORUS	>>	41			
		ATHENA	>>	42			
		VELOCE	>>	43			
		MIRAGE	>>	44			
		AVANTI	>>	45			
		RECORD OR	>>	46			
	<b>SHIFTING LEVERS</b>	RECORD	>>	47			
		VELOCE	>>	47			
		BULLET	>>	48			
		THUMBSHIFTERS	>>	49			
	<b>BRAKE LEVERS</b>	RECORD	>>	50			
		ATHENA	>>	50			
		RECORD OR	>>	51			
 	<b>QUICK RELEASE</b>	RECORD	>>	52			
		CHORUS	>>	53			
		VELOCE	>>	54			
		MIRAGE	>>	55			
		RECORD OR	>>	56			
 	<b>HUBS</b>	RECORD	>>	57			
		CHORUS	>>	58			
		ATHENA	>>	59			
		RECORD OR	>>	60			
		RECORD PISTA	>>	61			
	<b>PEDALS</b>	RECORD OR	>>	62			
		RECORD OR	>>	63			
	<b>SPROCKETS</b>	RECORD	>>	64			
		VELOCE	>>	65			
	<b>SEAT POST</b>	RECORD	>>	66			
		CHORUS	>>	67			
		ATHENA	>>	68			
		RECORD OR	>>	69			
	<b>CABLES AND CASINGS</b>	COMPLETE SET	>>	68			
		SPARE PARTS	>>	69			
	<b>VARIOUS</b>		>>	70			
	<b>NOTES</b>		>>	71			
			>>	72			

*Campagnolo*



## RECORD HS-01 OR

## RECORD PISTA HS-03PI

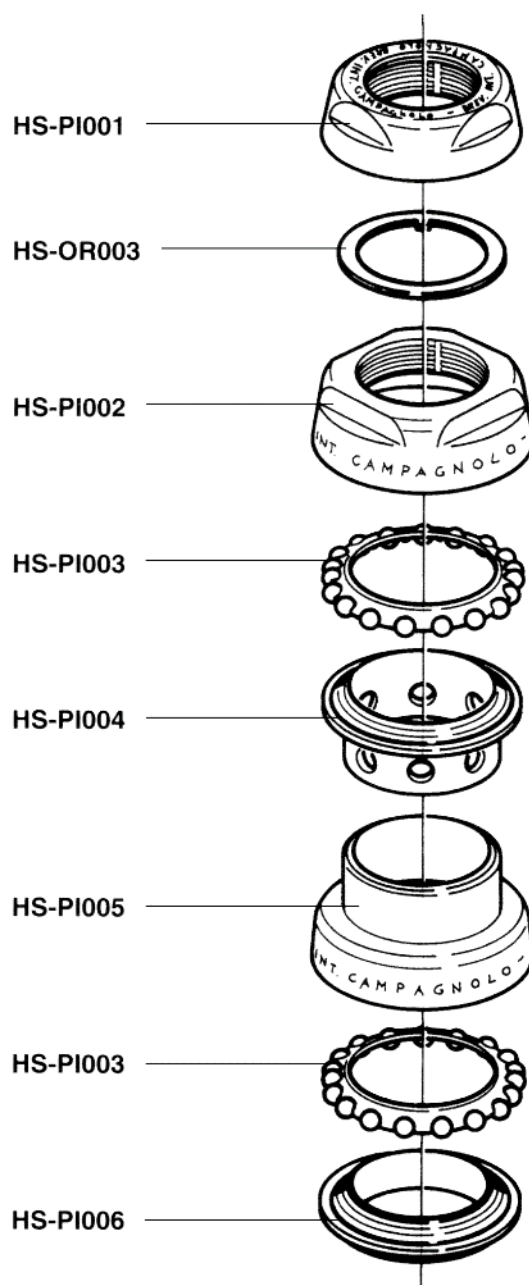
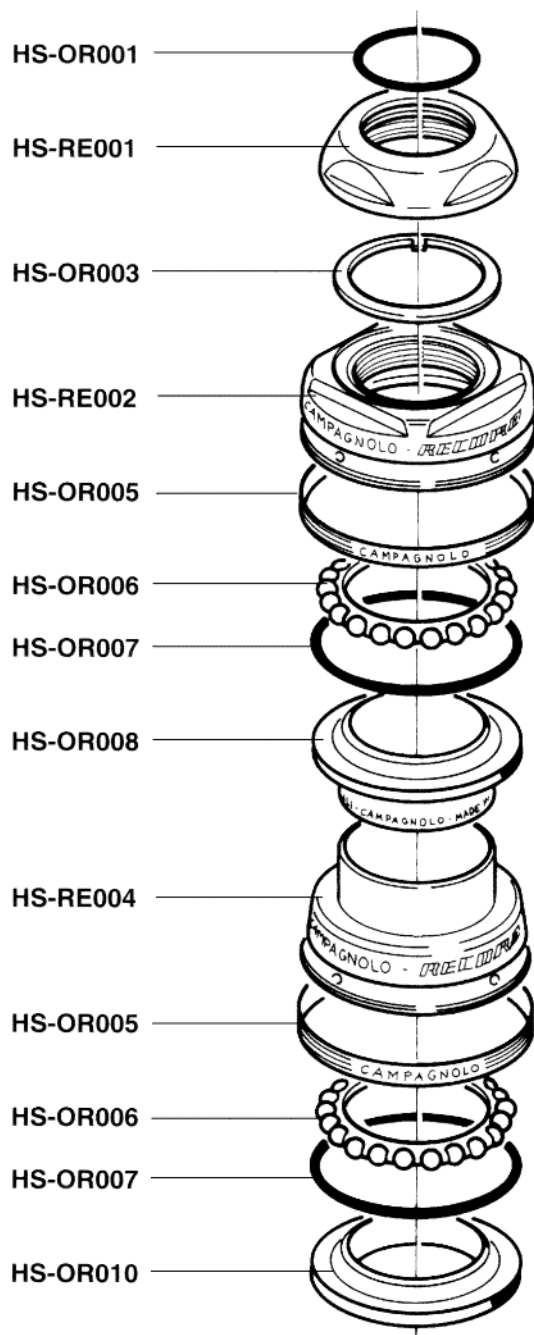

*Campagnolo*

# CHORUS HS-01CH

# ATHENA HS-01AT

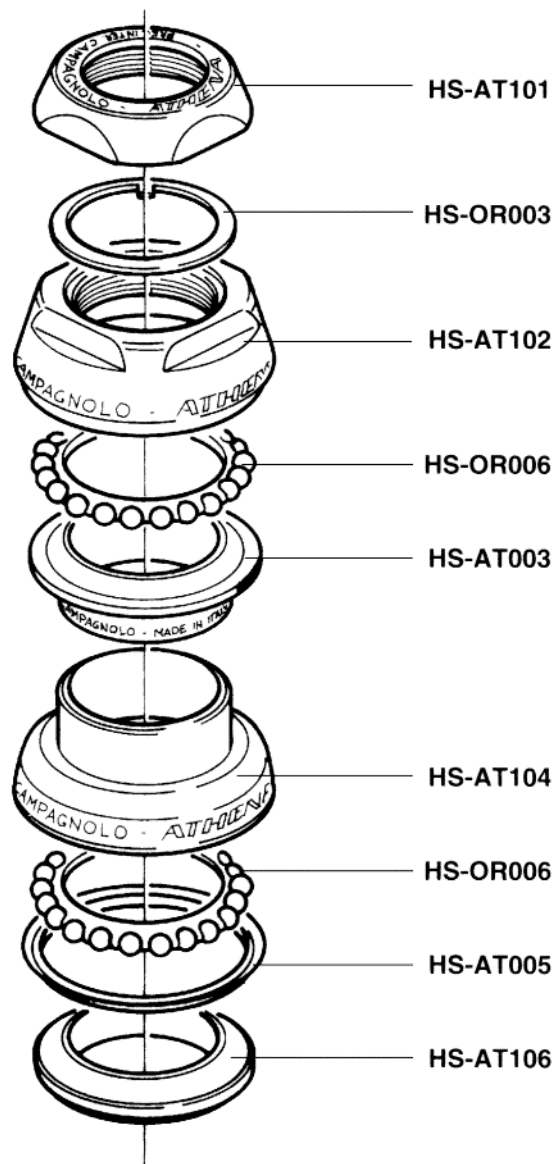
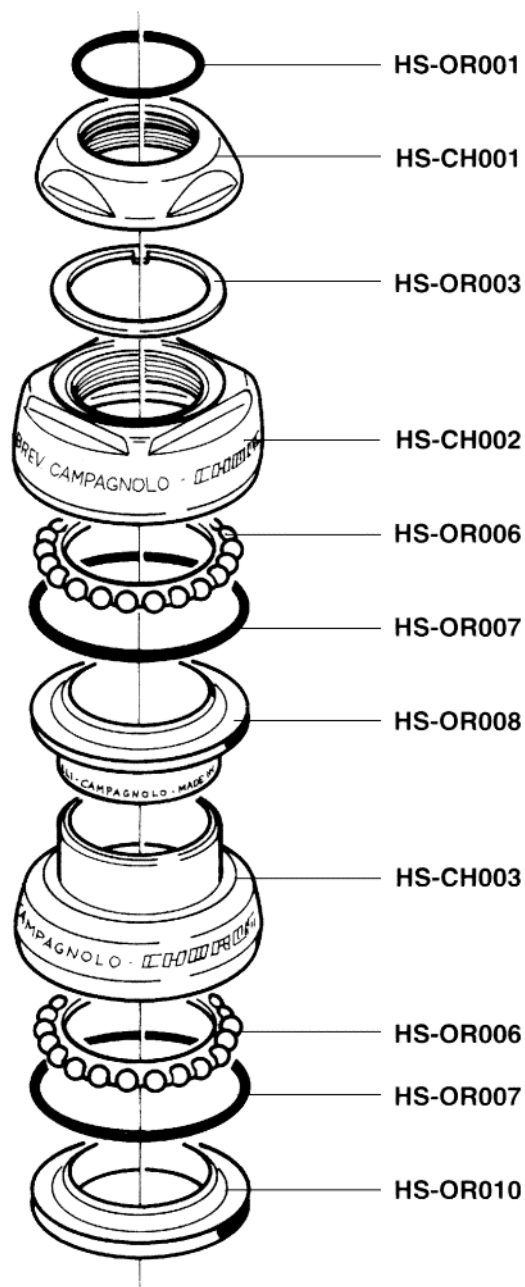

*Campagnolo*



## RECORD 1" 1/8 HS-03OR

## RECORD 1" 1/4 HS-04OR

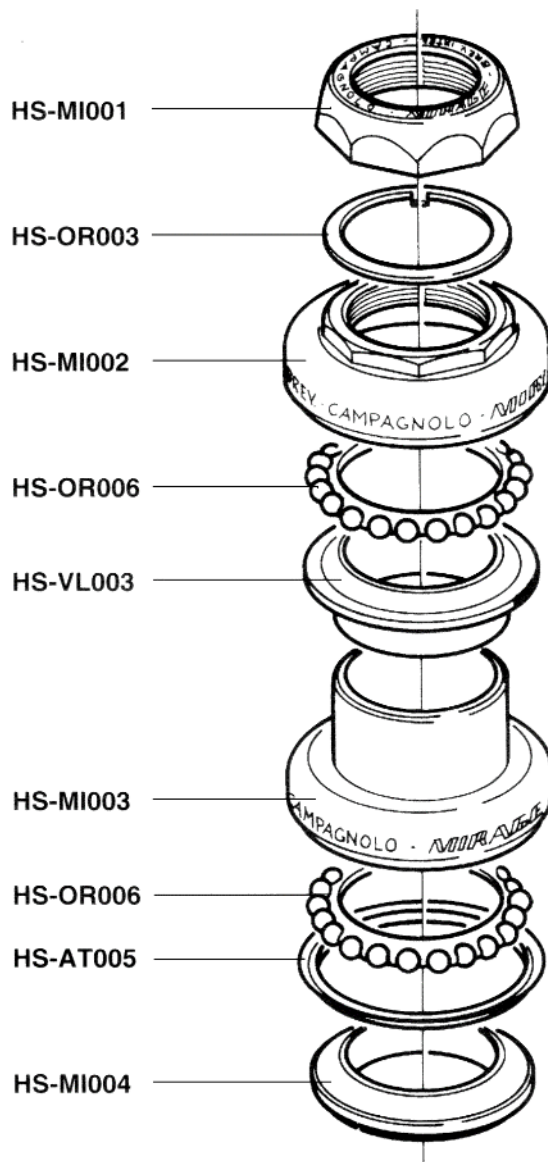
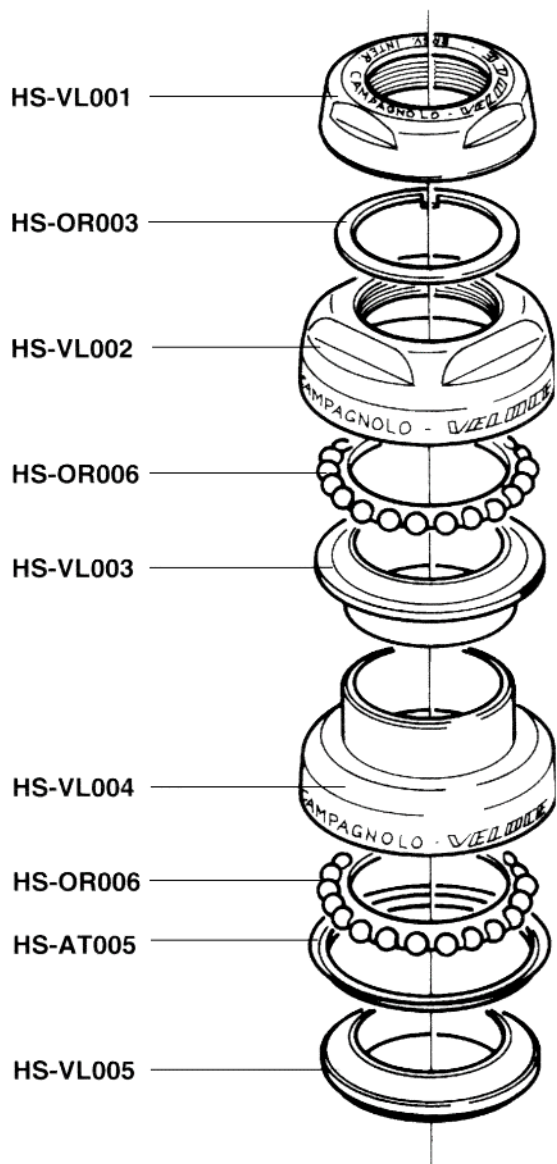

*Campagnolo*

# RECORD BB-21RE CART - BB-23RE CART

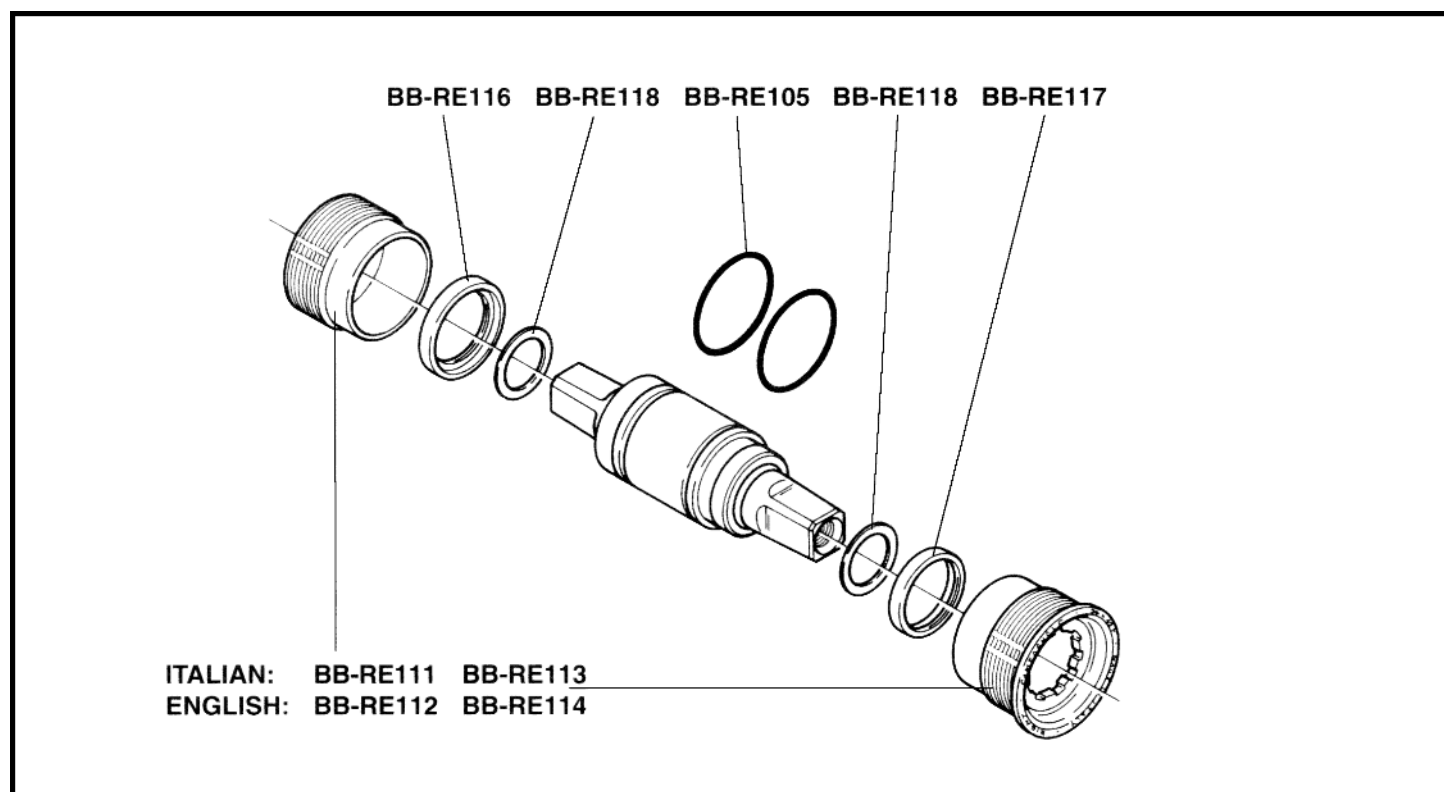
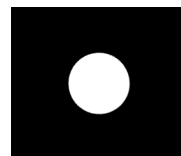

# RECORD BB-01RE - BB-03RE

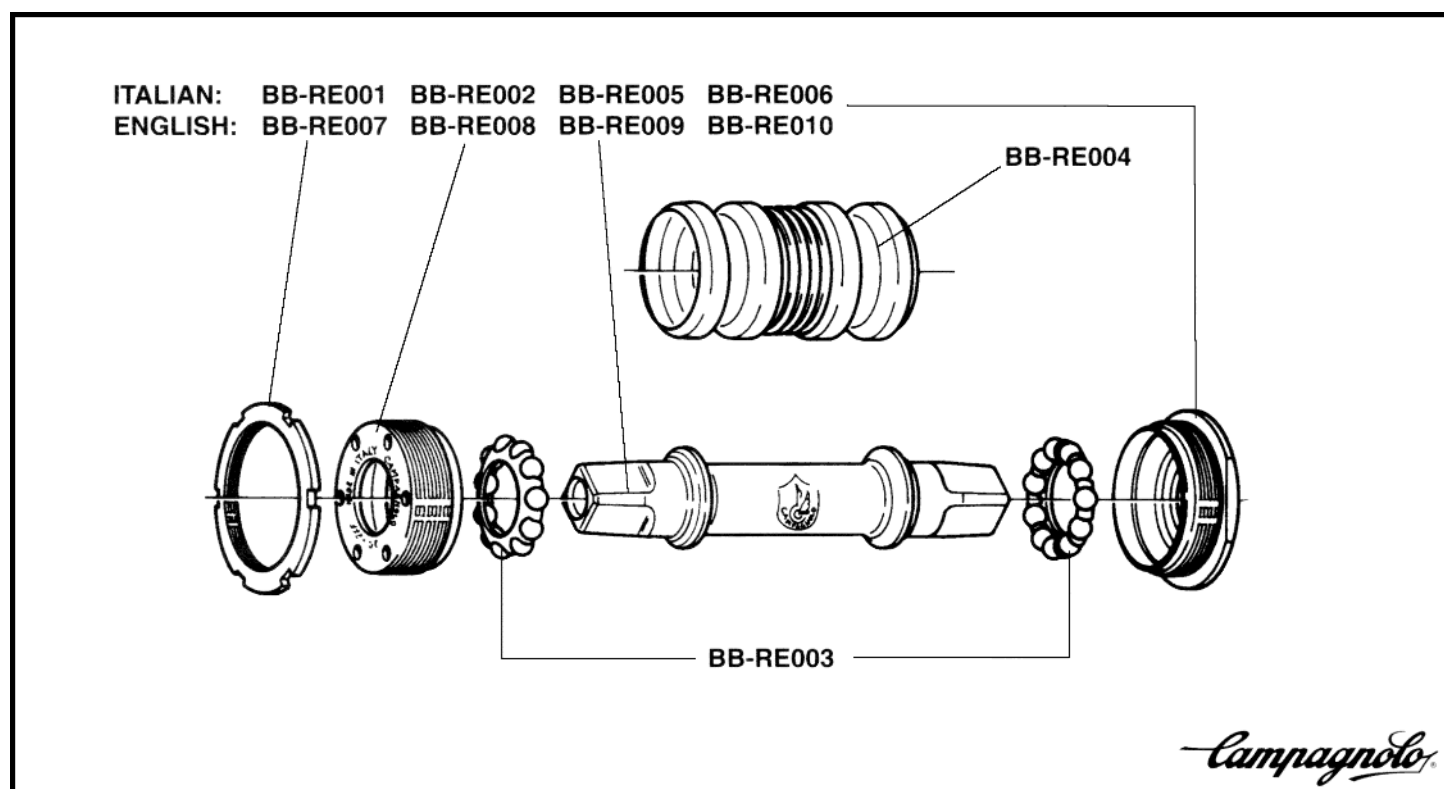

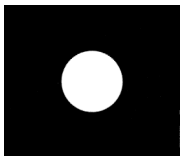

**ATHENA**  
**BB-01/03ATCART - BB-01/03RA3**

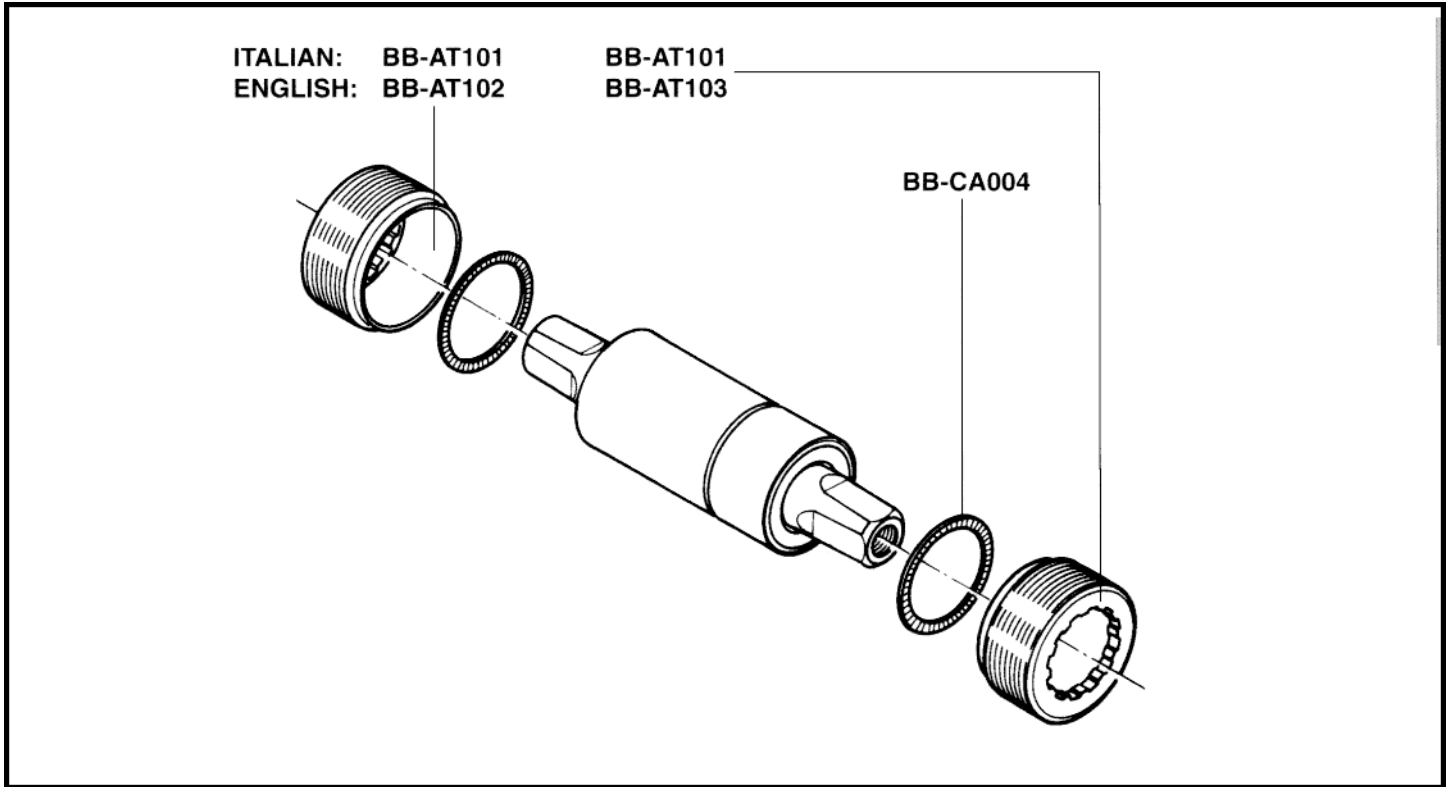

**VELOCE**  
**BB-01VLCART - BB-03VLCART**

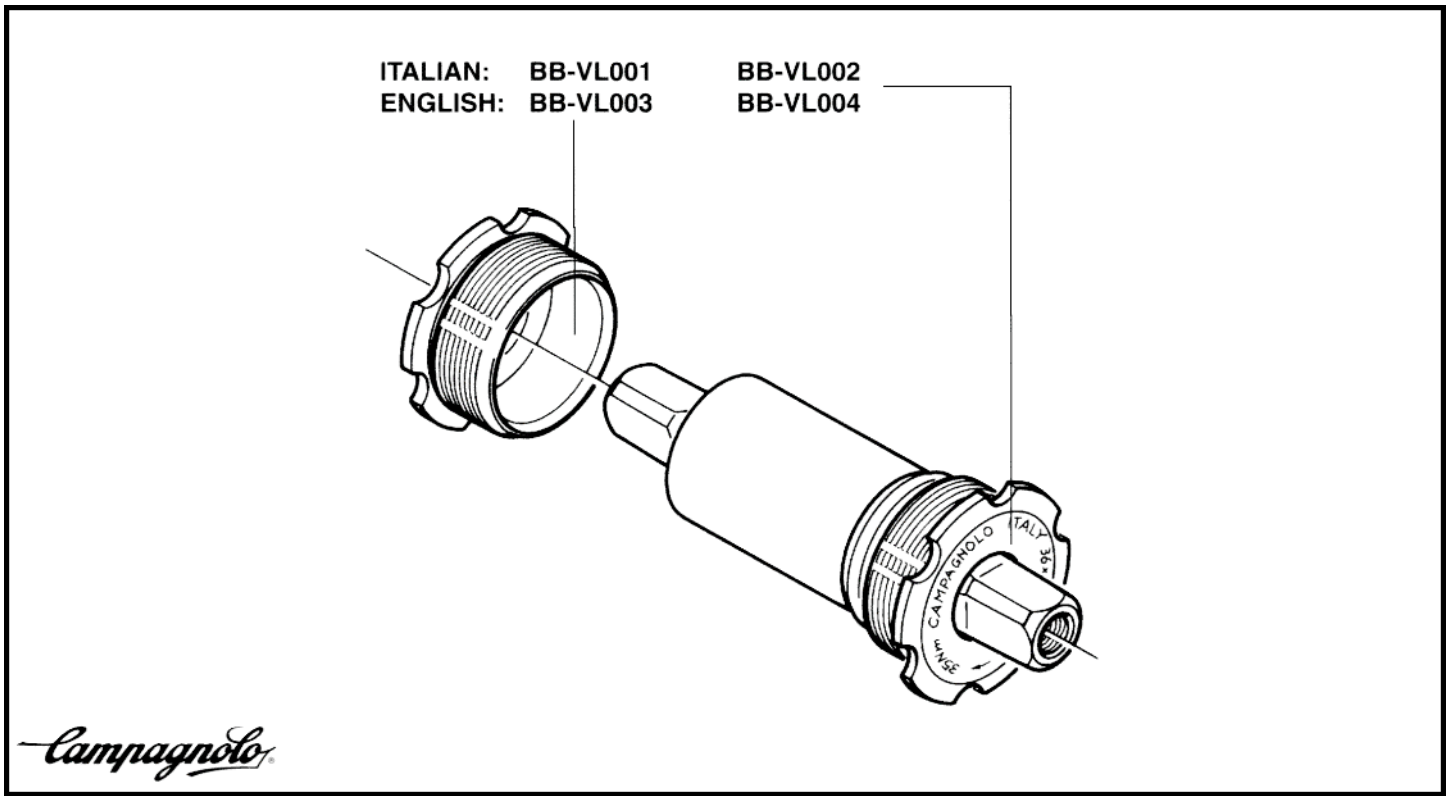



# RECORD FC-21RE

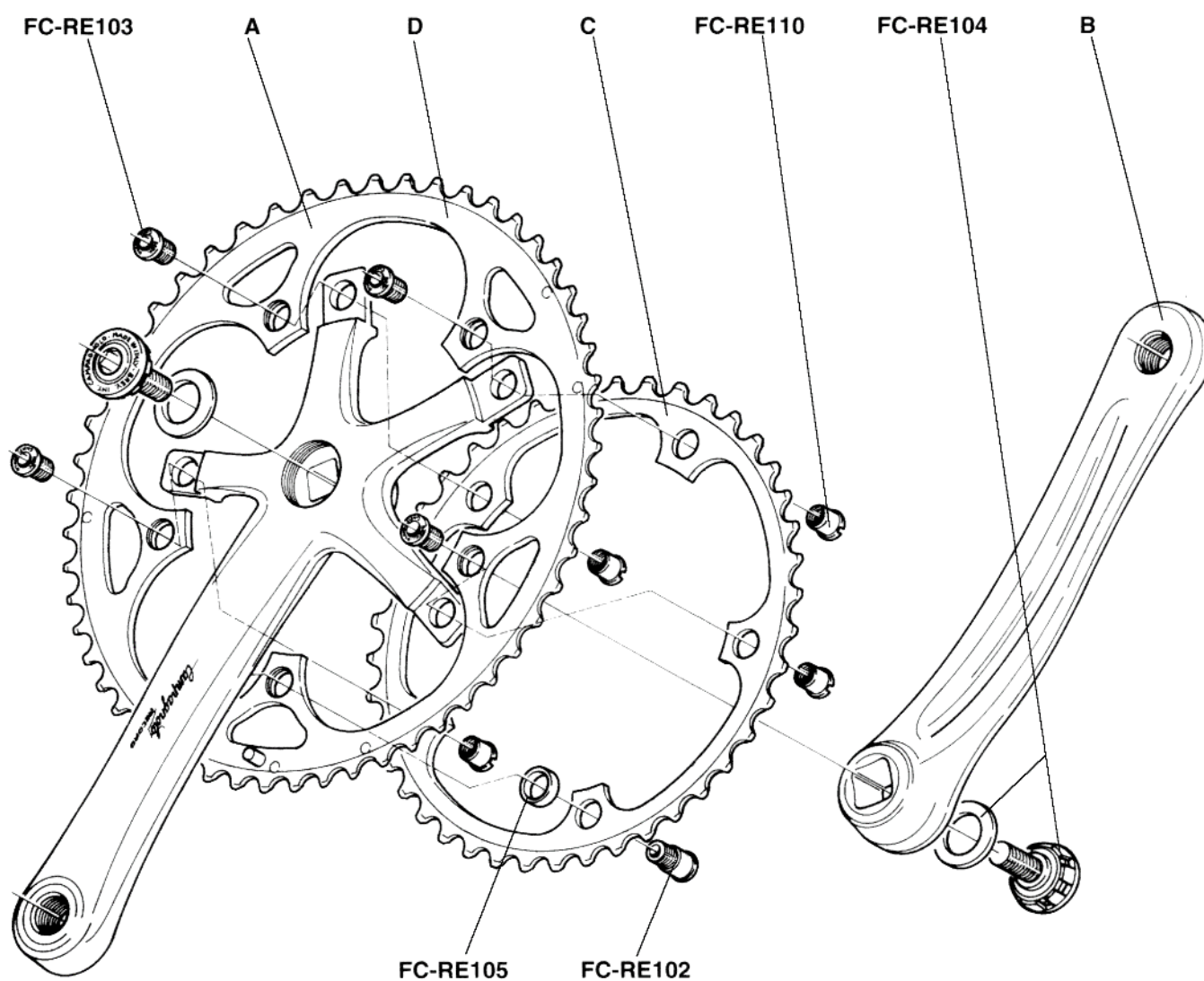

A	L170	FC-RE600
	L172,5	FC-RE601
	L175	FC-RE602
	L180	FC-RE598
B	L170	FC-RE603
	L172,5	FC-RE604
	L175	FC-RE605
	L180	FC-RE599

C	Z39	FC-RE039
	Z41	FC-RE041
	Z42	FC-RE042
D	Z52 for 39	FC-RE152
	Z52 for 41	FC-RE252
	Z52 for 42	FC-RE352
	Z53 for 39	FC-RE153
	Z53 for 41	FC-RE253
	Z53 for 42	FC-RE353

*Campagnolo*

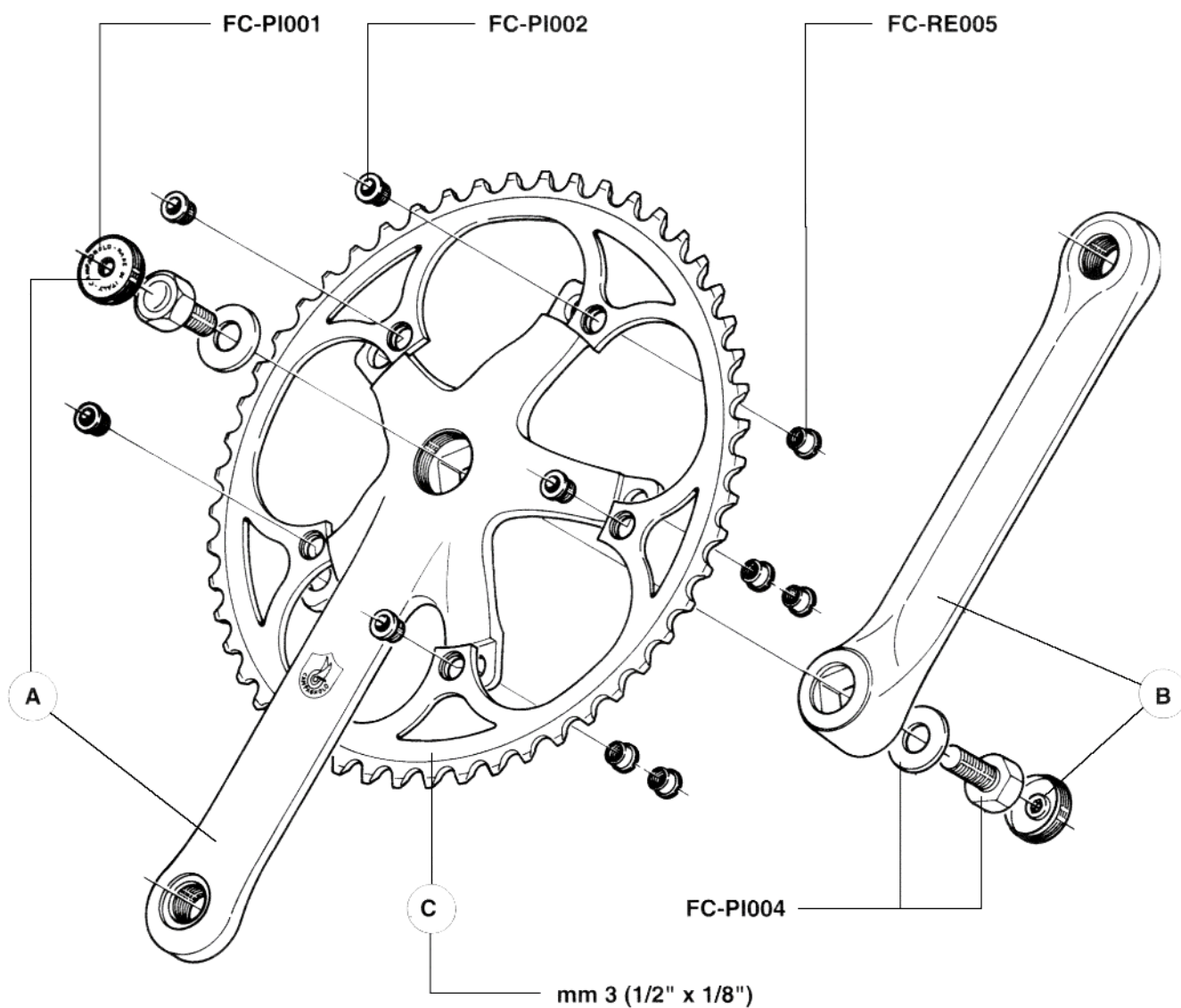

A	L165	FC-PI265
	L170	FC-PI270
B	L165	FC-PI165
	L170	FC-PI170

C	Z47	FC-PI047
	Z48	FC-PI048
	Z49	FC-PI049
	Z50	FC-PI050
	Z51	FC-PI051
	Z52	FC-PI052

# CHORUS FC-21CH

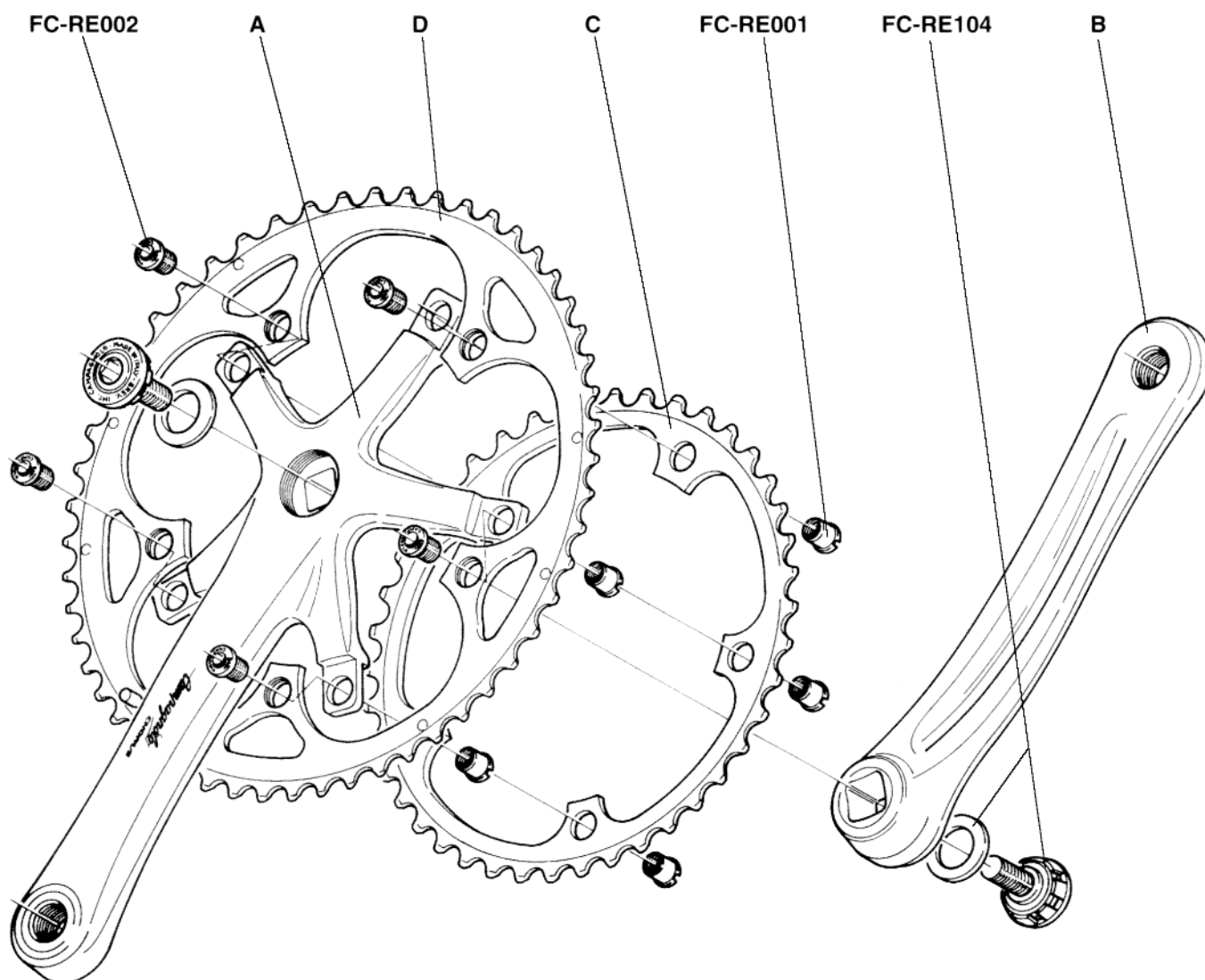
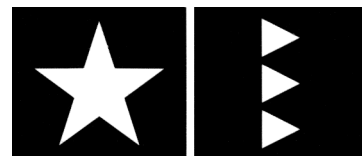

A	L170	FC-CH606
	L172,5	FC-CH607
	L175	FC-CH608
B	L170	FC-RE603
	L172,5	FC-RE604
	L175	FC-RE605

C	Z39	FC-RE039
	Z41	FC-RE041
	Z42	FC-RE042
D	Z52 for 39	FC-CH152
	Z52 for 41	FC-CH252
	Z52 for 42	FC-CH352
	Z53 for 39	FC-CH153
	Z53 for 41	FC-CH253
	Z53 for 42	FC-CH353

*Campagnolo*

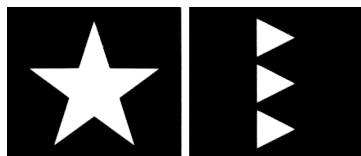

# ATHENA FC-21AT

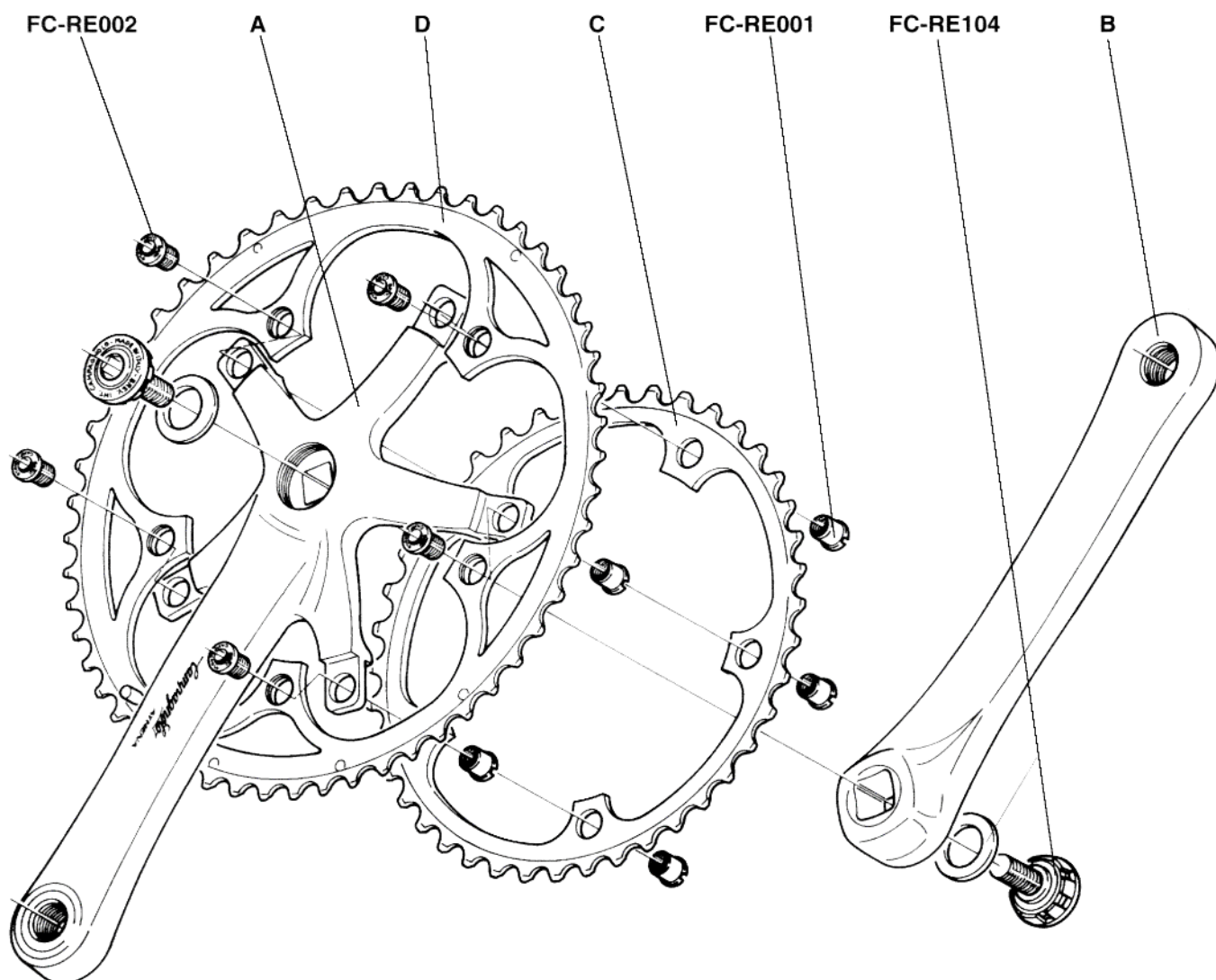

A	L170	FC-AT609
	L172,5	FC-AT610
	L175	FC-AT611
B	L170	FC-AT612
	L172,5	FC-AT613
	L175	FC-AT614

C	Z39	FC-RE039
	Z41	FC-RE041
	Z42	FC-RE042
D	Z52 for 39	FC-AT152
	Z52 for 41	FC-AT252
	Z52 for 42	FC-AT352
	Z53 for 39	FC-AT153
	Z53 for 41	FC-AT253
	Z53 for 42	FC-AT353

*Campagnolo*

RACING TRIPLE  
FC-01RA3

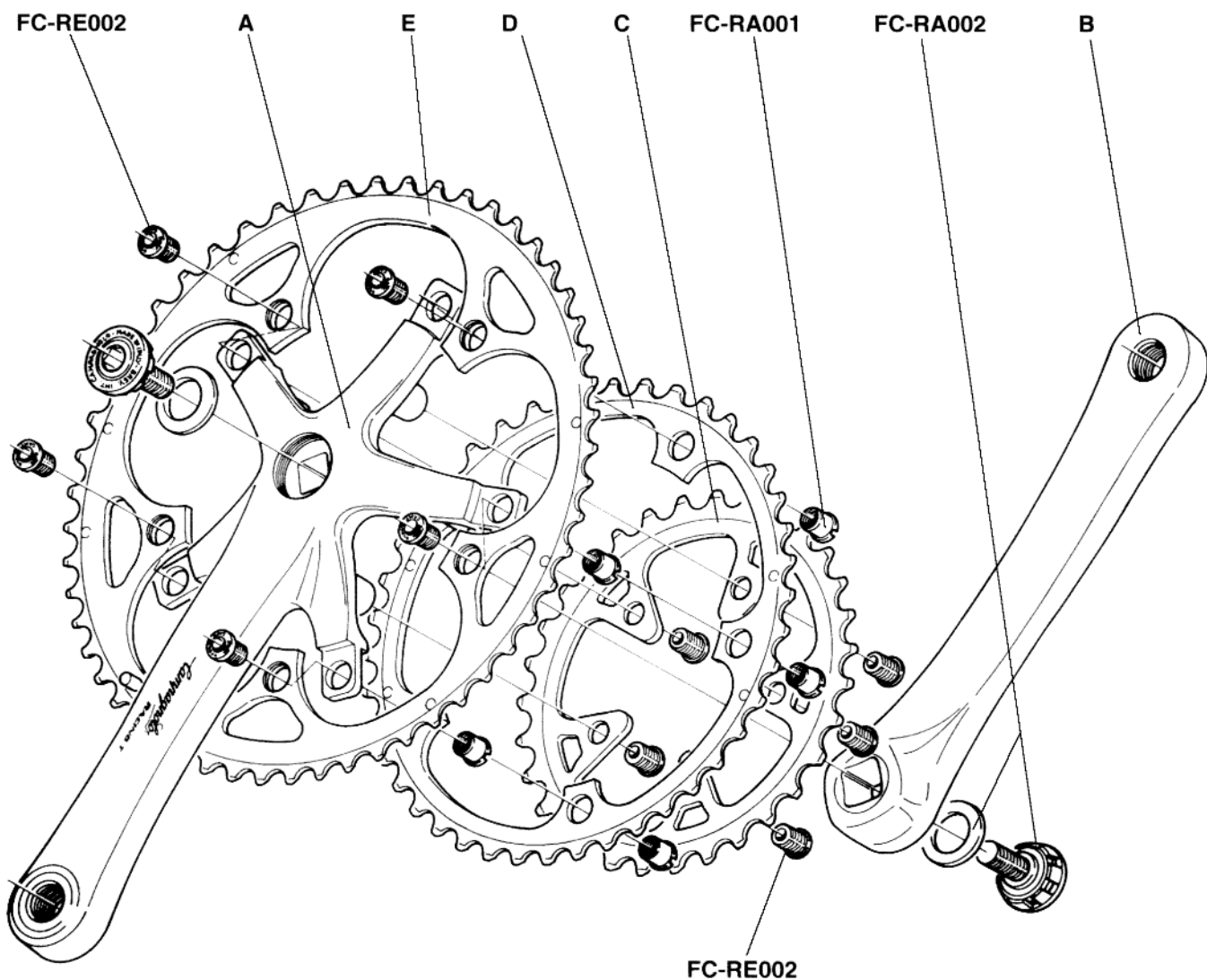

A	L170	FC-RA645
	L175	FC-RA641
B	L170	FC-RA646
	L175	FC-RA647

C	Z30	FC-RA630
	Z32	FC-RA632
D	Z40	FC-RA640
	Z42 for 30	FC-RA642
	Z42 for 32	FC-RA742
E	Z50	FC-RA750
	Z52	FC-RA752

*Campagnolo*



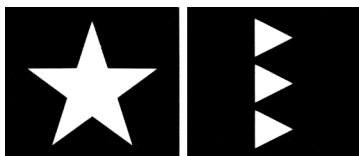

# VELOCE FC-11VL

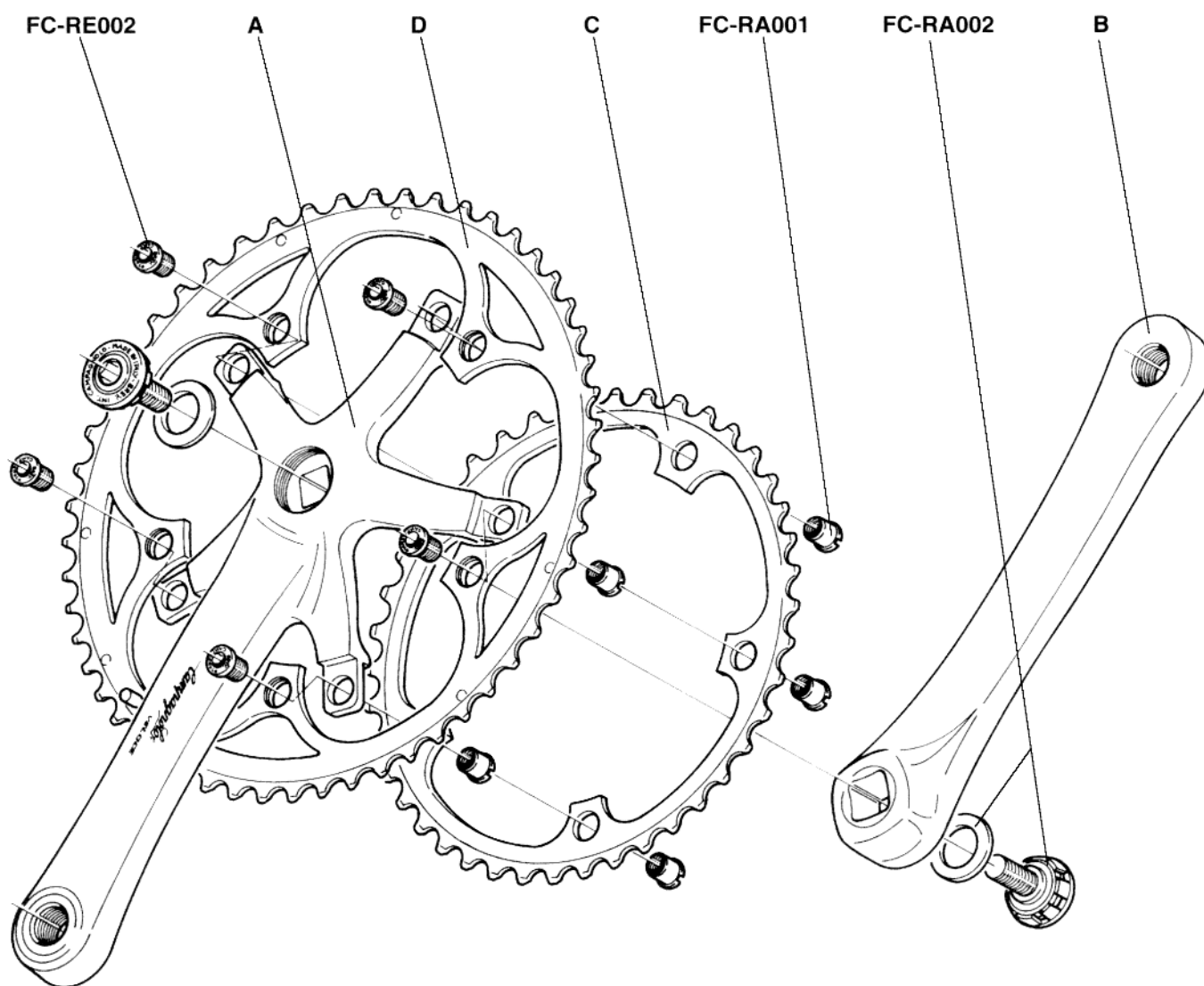

A	L170	FC-VL615
	L172,5	FC-VL616
	L175	FC-VL617
B	L170	FC-VL618
	L172,5	FC-VL619
	L175	FC-VL620

C	Z39	FC-RE039
	Z42	FC-RE042
D	Z52 for 39	FC-AT152
	Z52 for 42	FC-AT352
	Z53 for 39	FC-AT153
	Z53 for 42	FC-AT353

*Campagnolo*

# VELOCE TRIPLE

## FC-01VL3

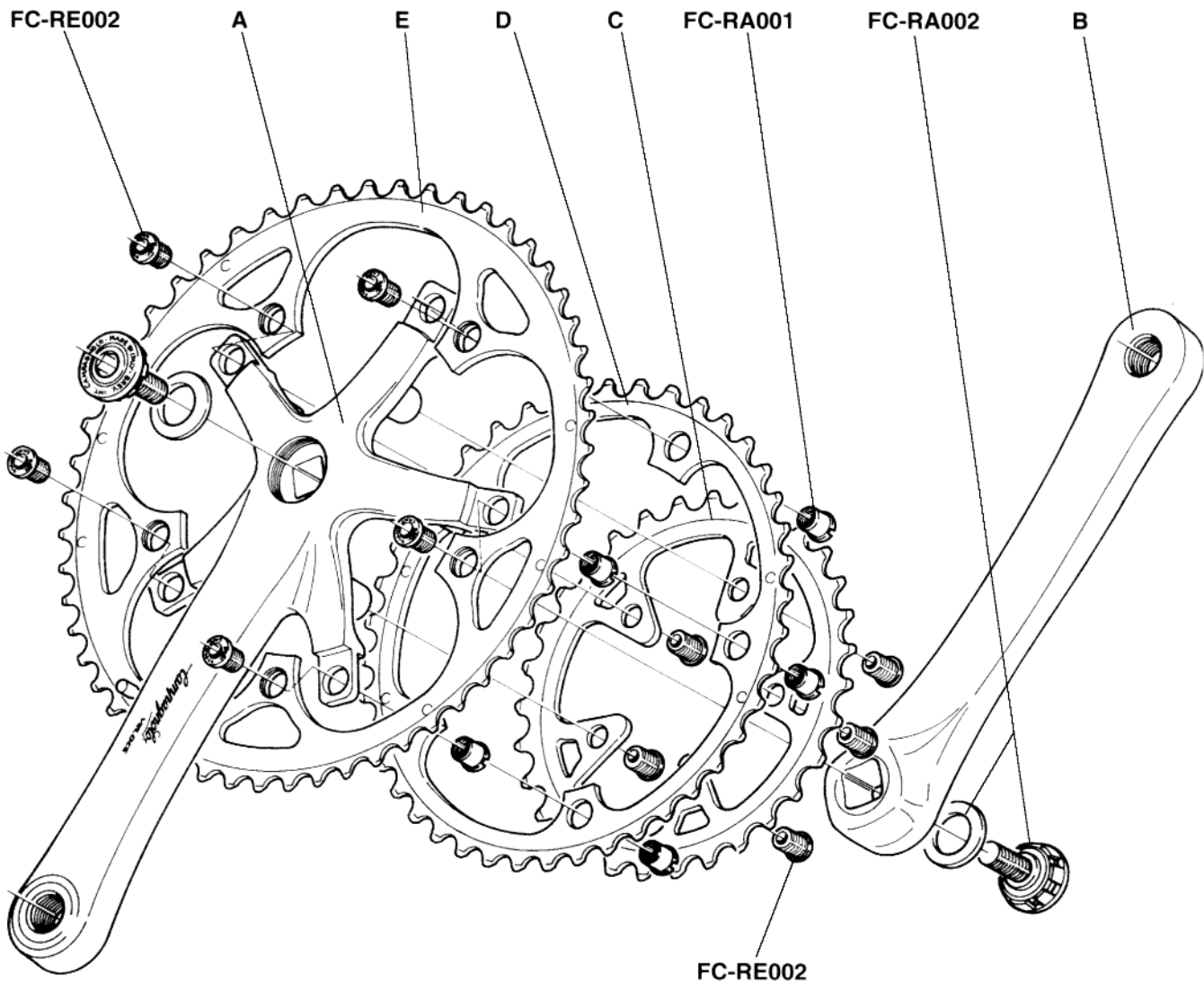
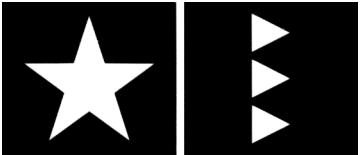

A	L170	FC-VL642
	L175	FC-VL643
B	L170	FC-VL618
	L175	FC-VL620

C	Z30	FC-RA630
	Z32	FC-RA632
D	Z40	FC-RA640
	Z42 for 30	FC-RA642
	Z42 for 32	FC-RA742
E	Z50	FC-RA750
	Z52	FC-RA752

*Campagnolo*

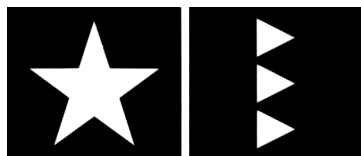

# MIRAGE FC-01MI

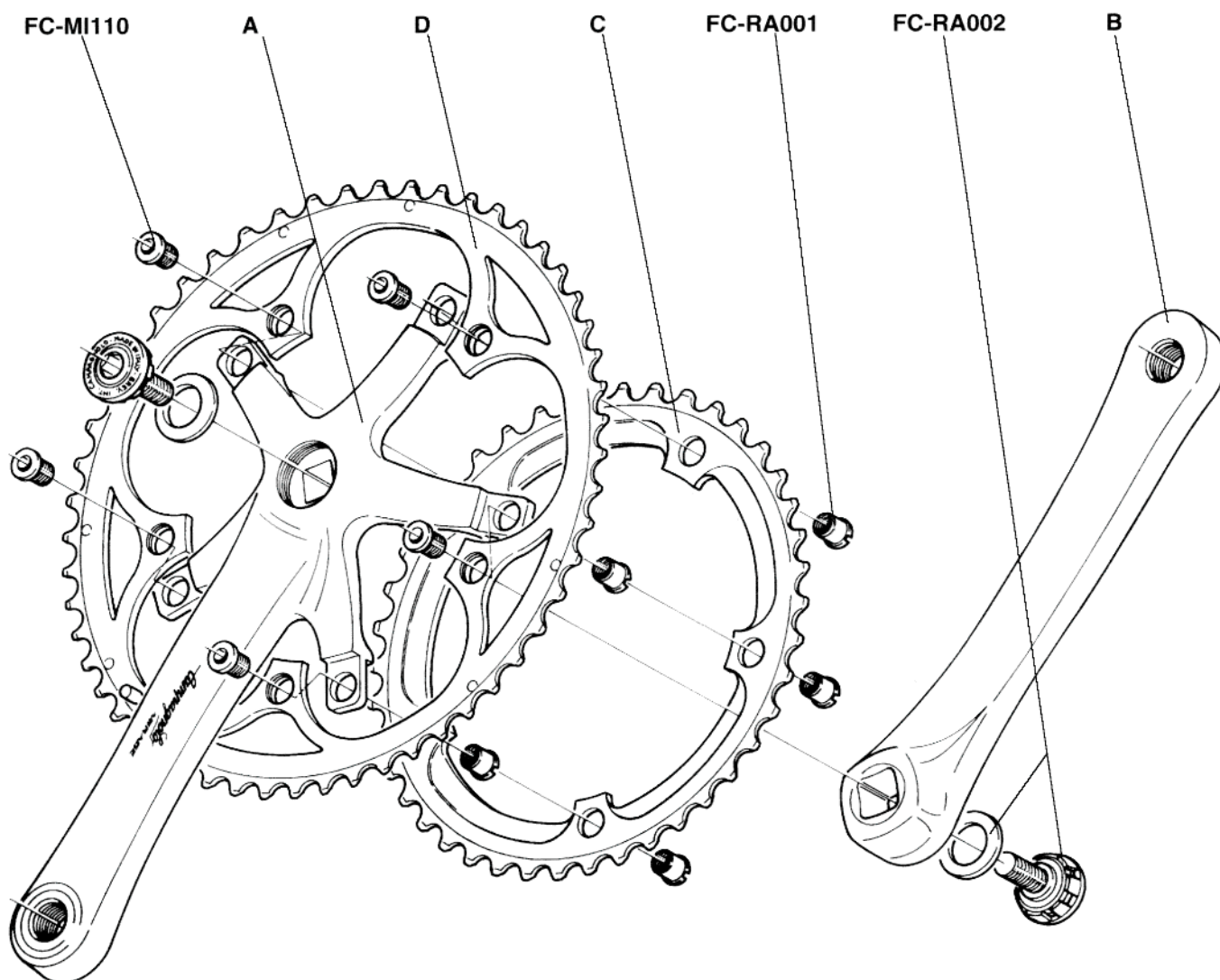

A	L170	FC-MI621
	L172,5	FC-MI622
	L175	FC-MI623
B	L170	FC-MI624
	L172,5	FC-MI625
	L175	FC-MI626

C	Z39	FC-MI039
	Z42	FC-MI042
D	Z52 for 42	FC-AT352
	Z53 for 39	FC-AT153
	Z53 for 42	FC-AT353

*Campagnolo*



# MIRAGE TRIPLE

## FC-01MI3

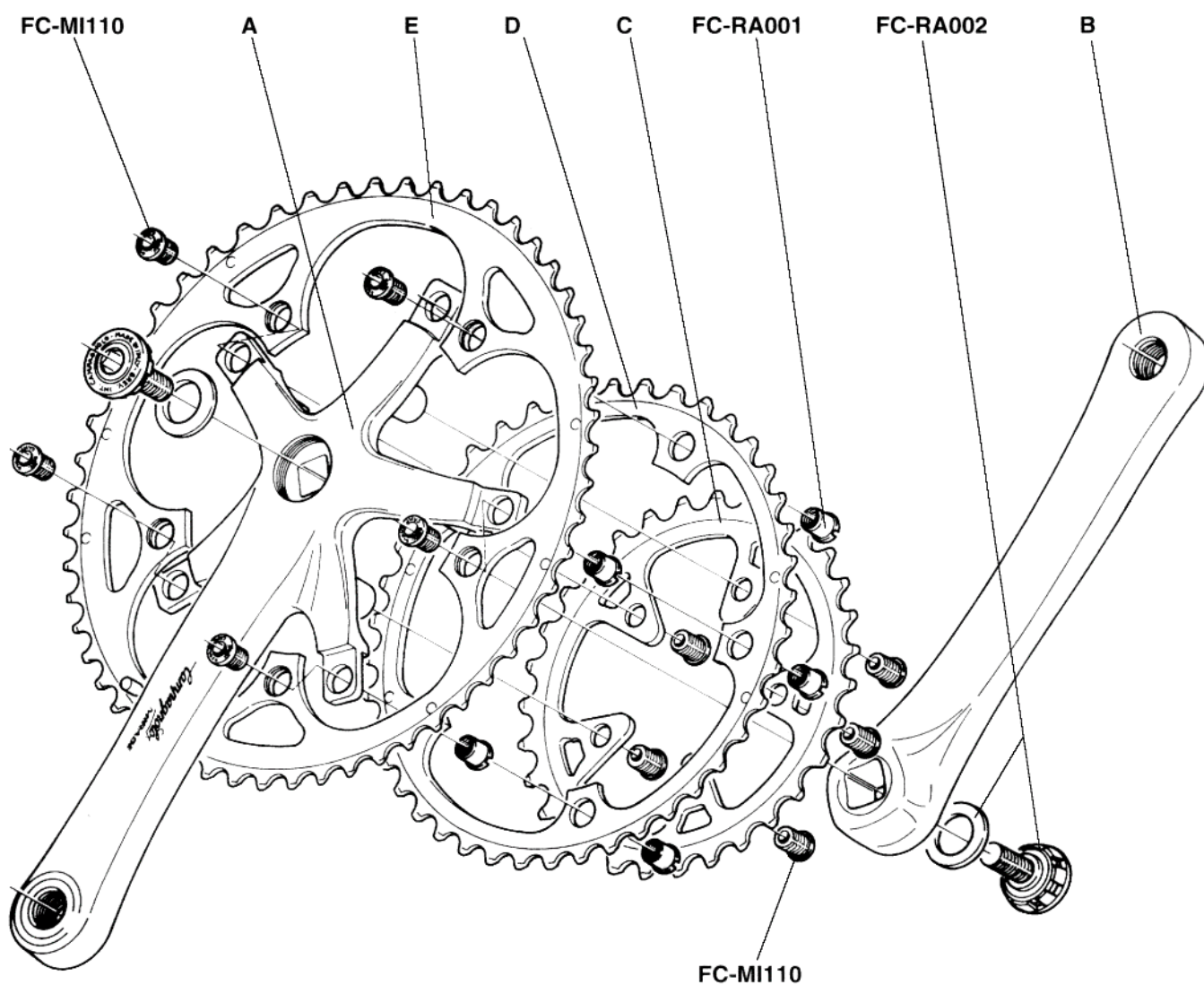

A	L170	FC-MI644
	L175	FC-MI645
B	L170	FC-MI624
	L175	FC-MI626

C	Z30	FC-MI730
	Z32	FC-MI732
D	Z40	FC-RA640
	Z42	FC-RA742
E	Z50	FC-RA750
	Z52	FC-RA752

*Campagnolo*

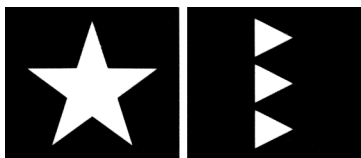

AVANTI  
FC-01AV

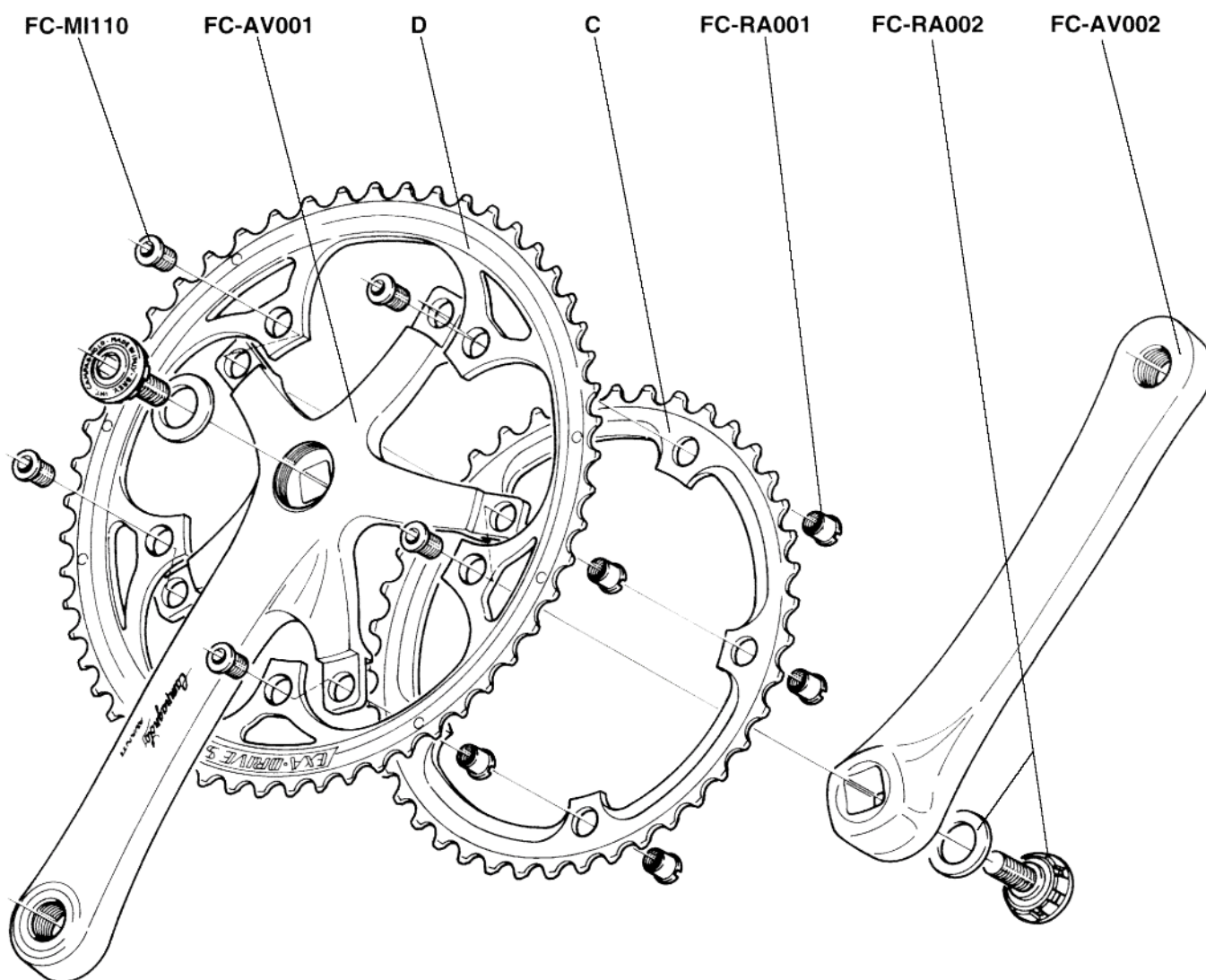

C	Z39	FC-MI039
	Z42	FC-MI042
D	Z52 for 39	FC-AV562
	Z52 for 42	FC-AV552

*Campagnolo*

RECORD OR  
FC-01CSOR

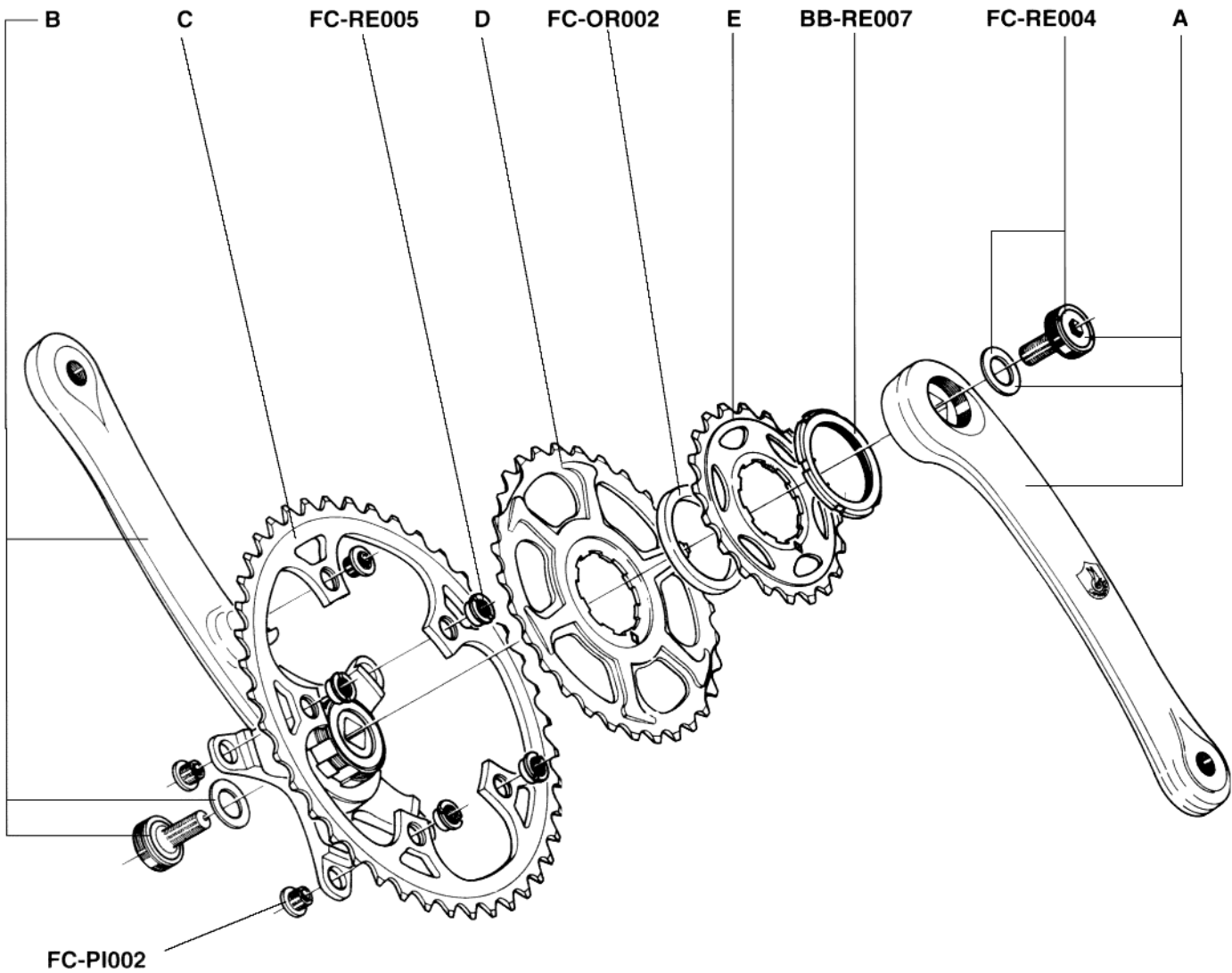
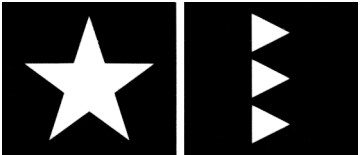

A	L170	FC-OR170
	L175	FC-OR175
B	L170	FC-OR270
	L175	FC-OR275

C	Z42	FC-OR042
	Z44	FC-OR044
D	Z30	FC-OR030
	Z32	FC-OR032
E	Z20	FC-OR020
	Z22	FC-OR022

*Campagnolo*



# RECORD RD-31RE

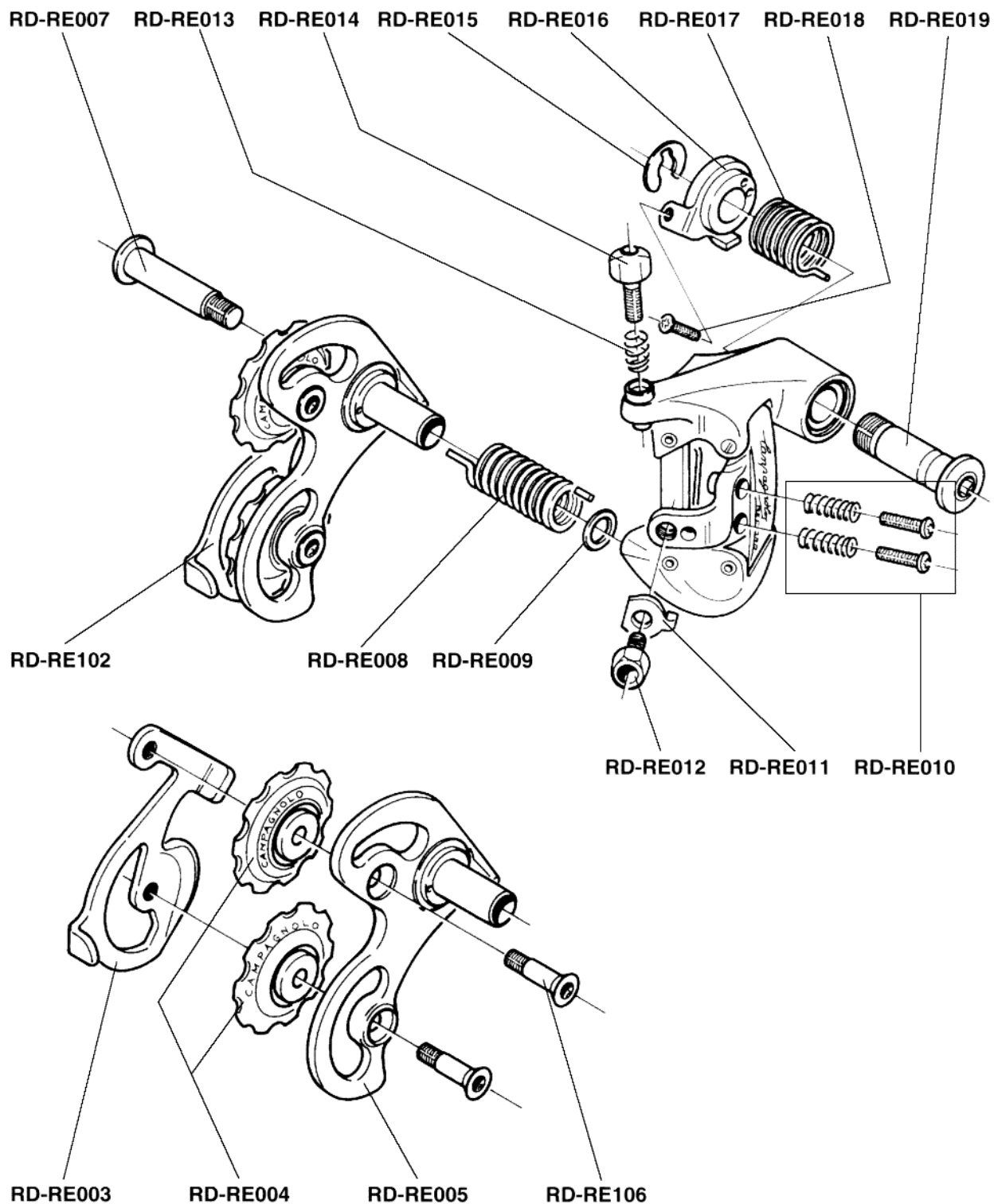

*Campagnolo*

# CHORUS RD-31CH

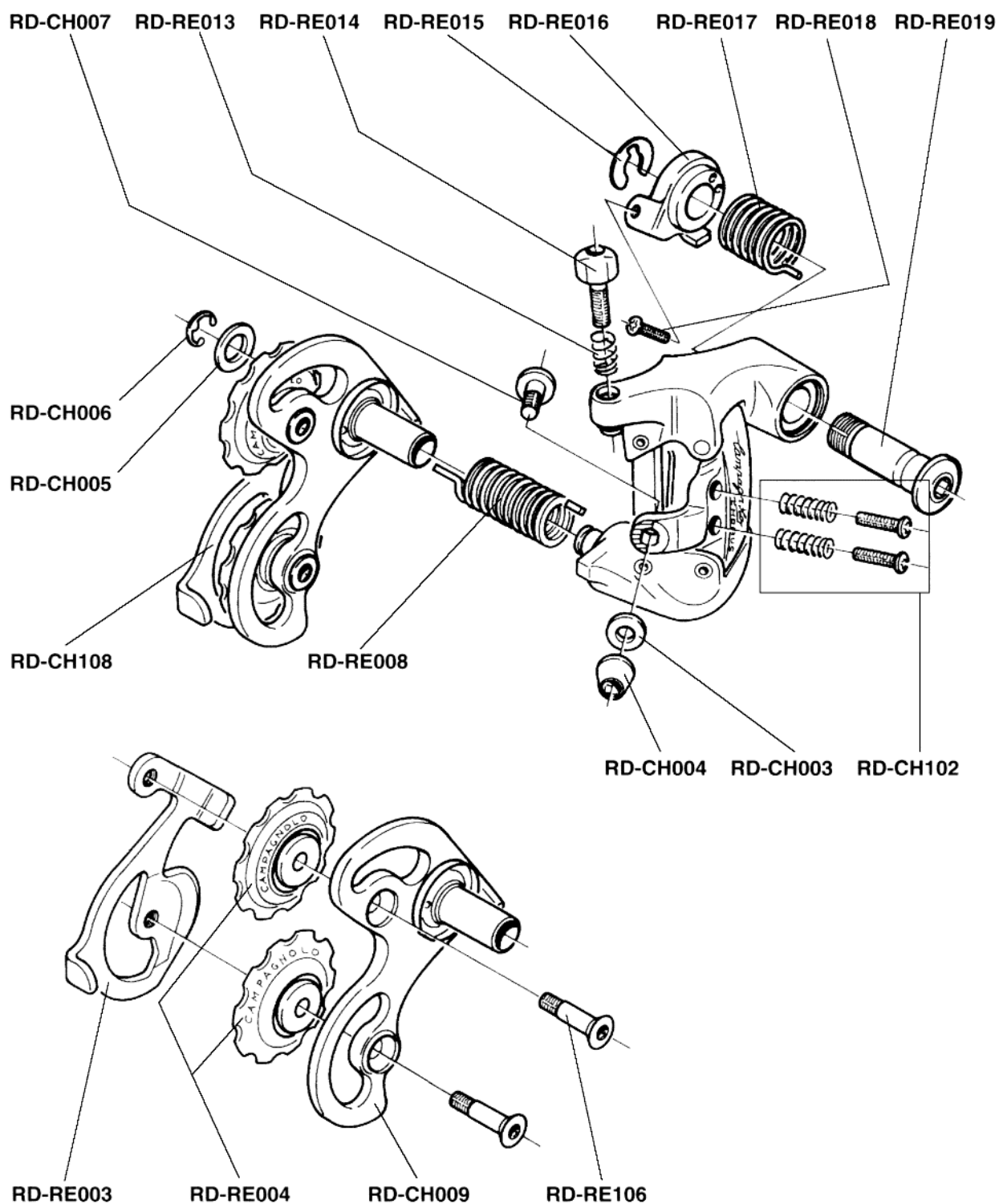

*Campagnolo*





# ATHENA RD-31AT

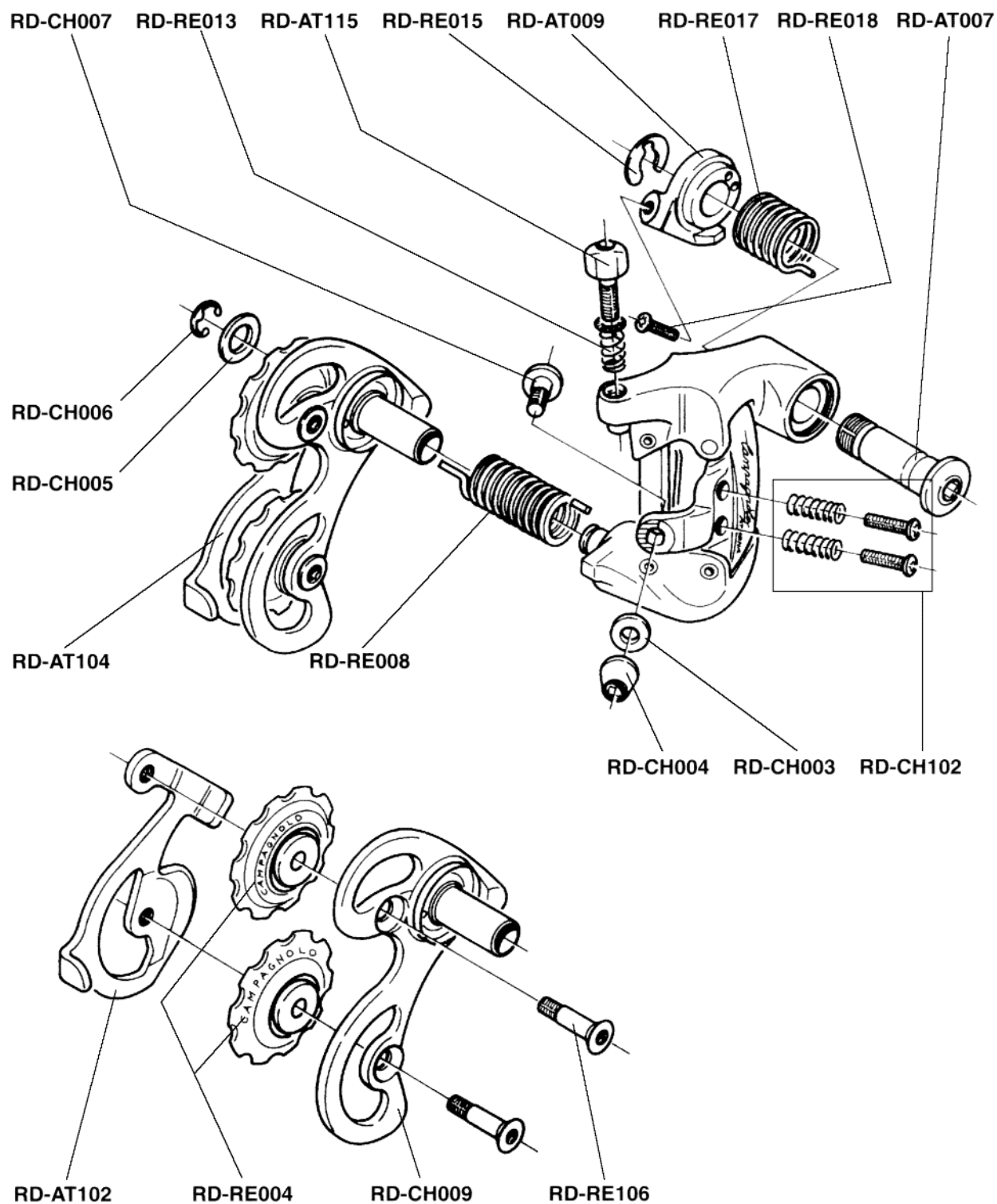

*Campagnolo*

# RACING TRIPLE RD-01RA3

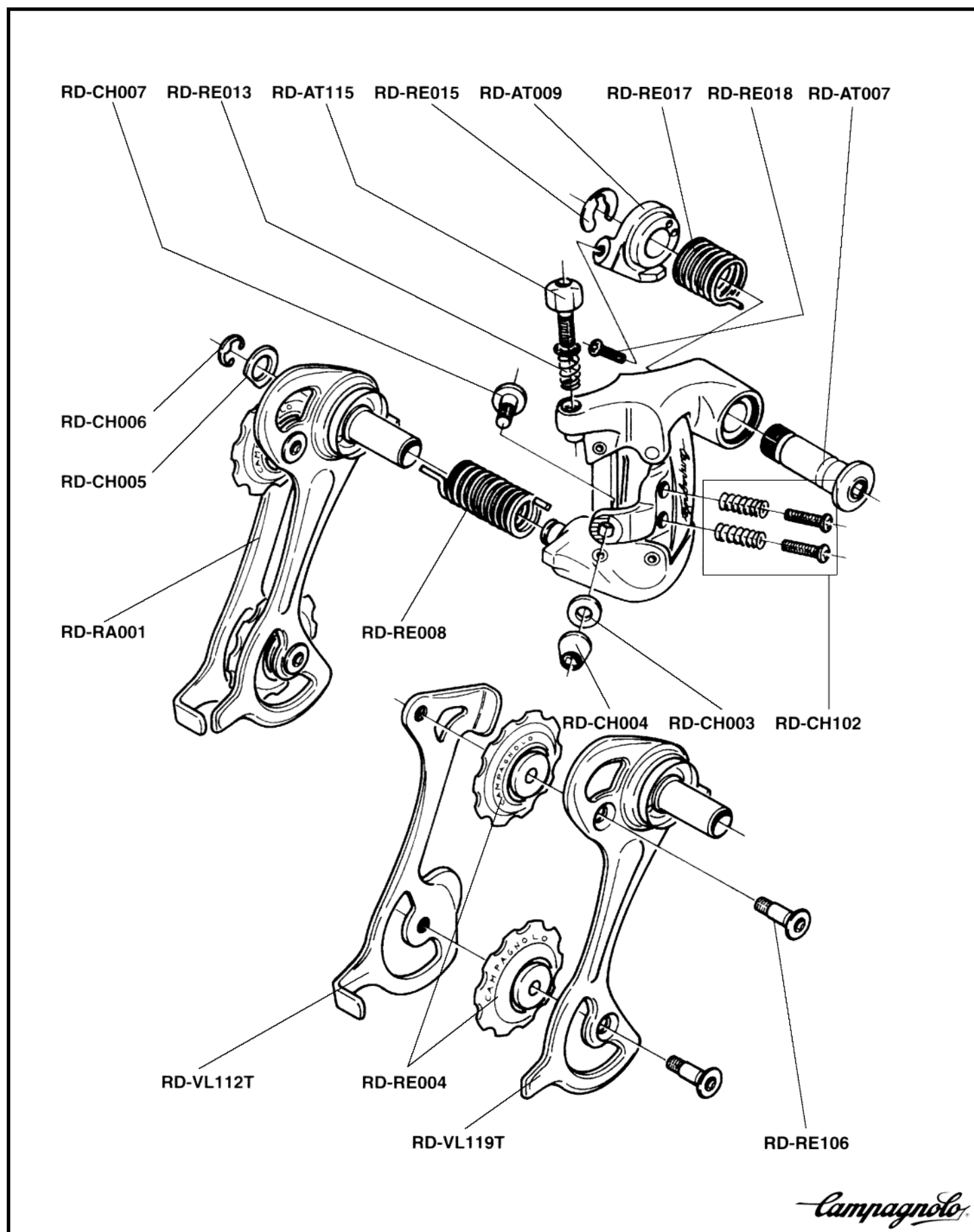



# VELOCE – RD-21VL

## VELOCE TRIPLE – RD-03VL

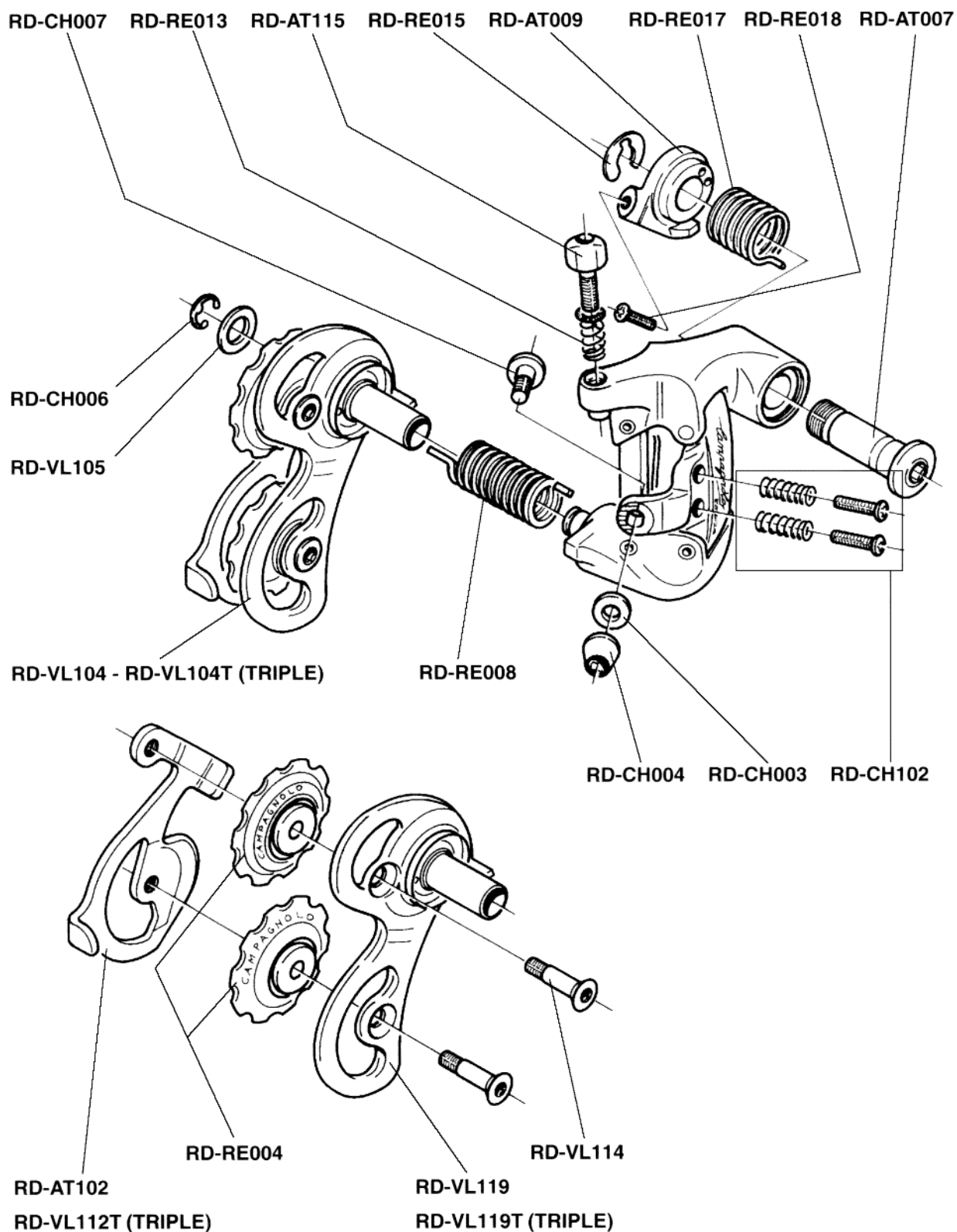

*Campagnolo*



# MIRAGE – RD-01MI

## MIRAGE TRIPLE – RD-03MI

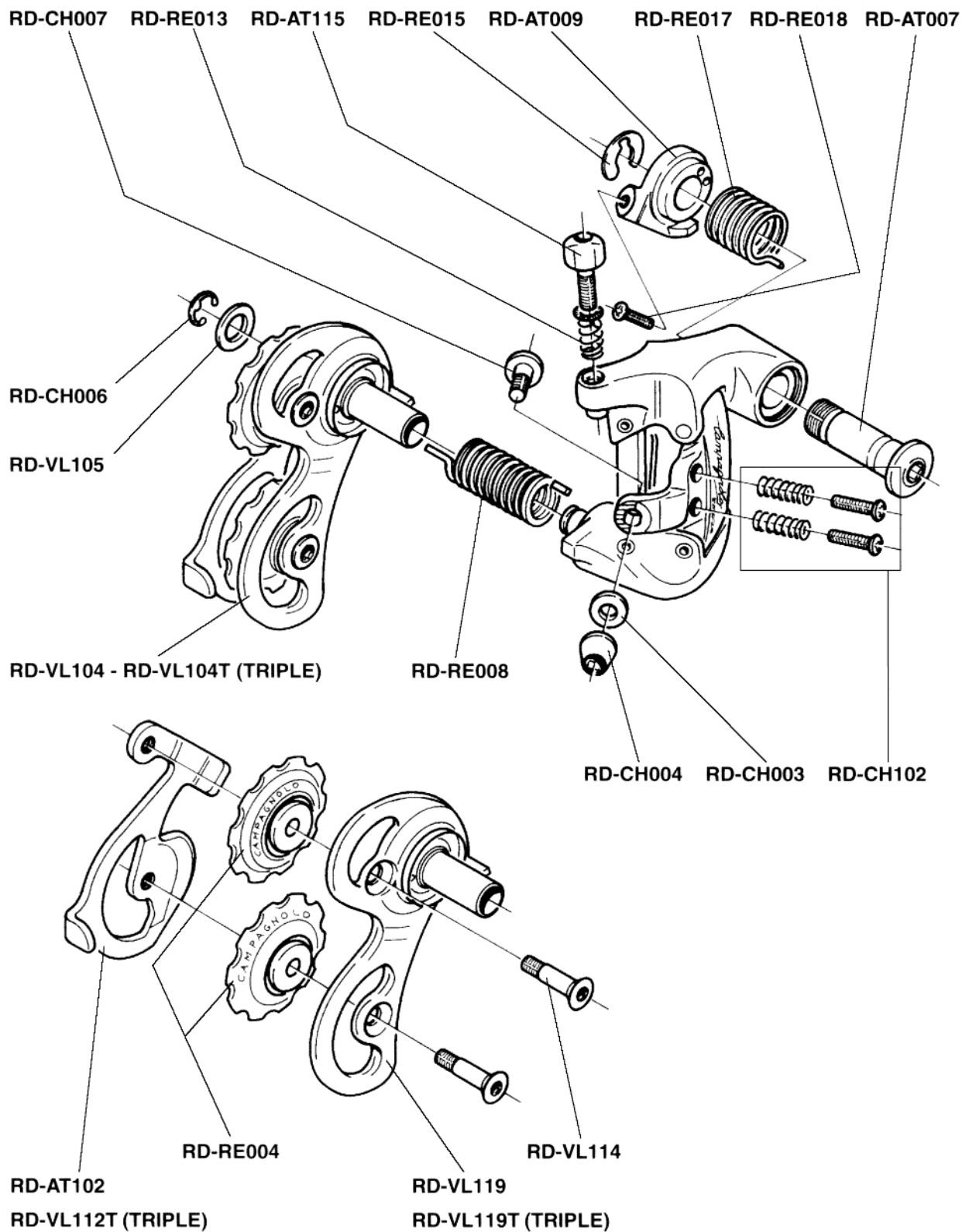

*Campagnolo*



# AVANTI RD-01AV

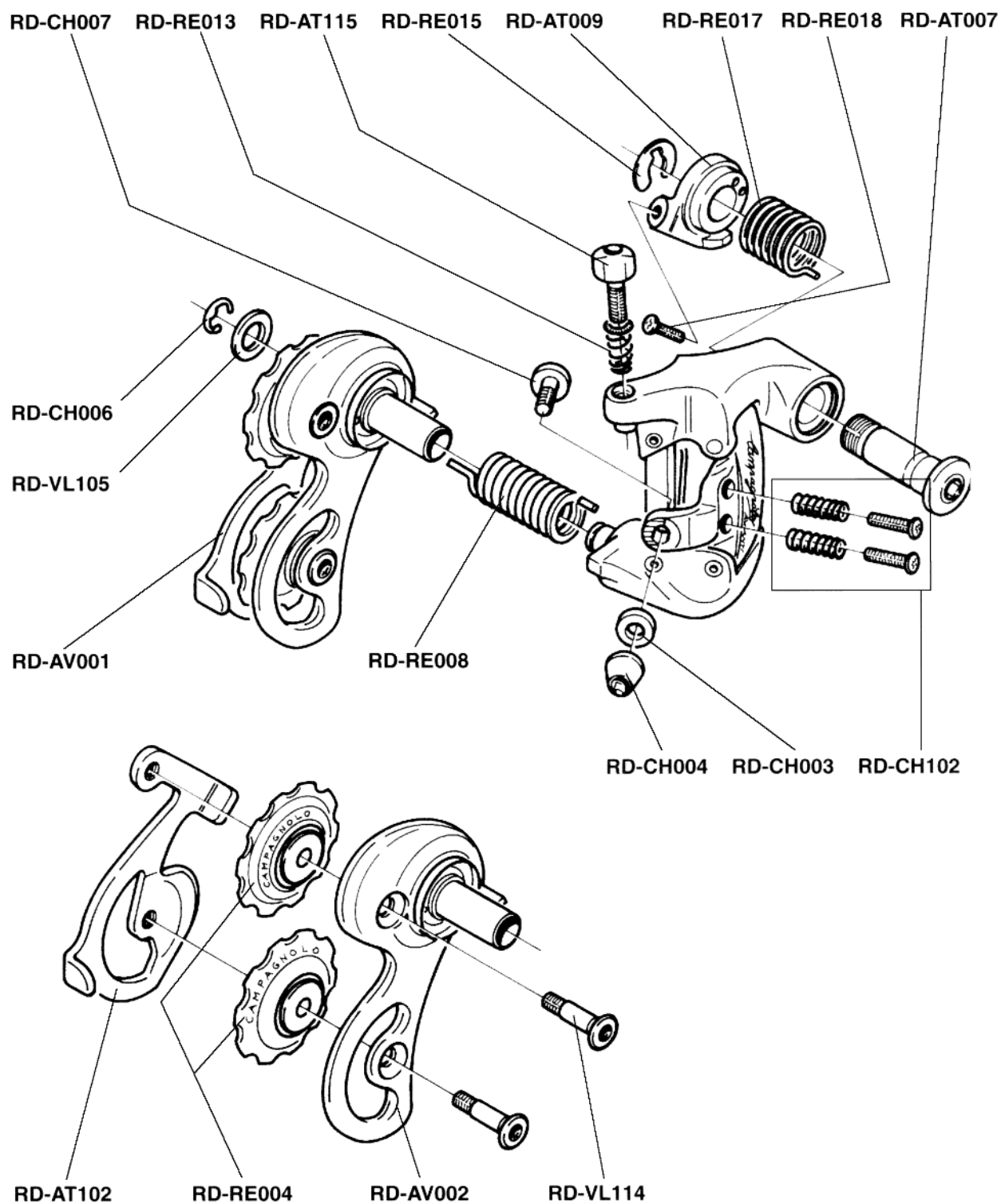

*Campagnolo*

# RECORD OR RD-220R

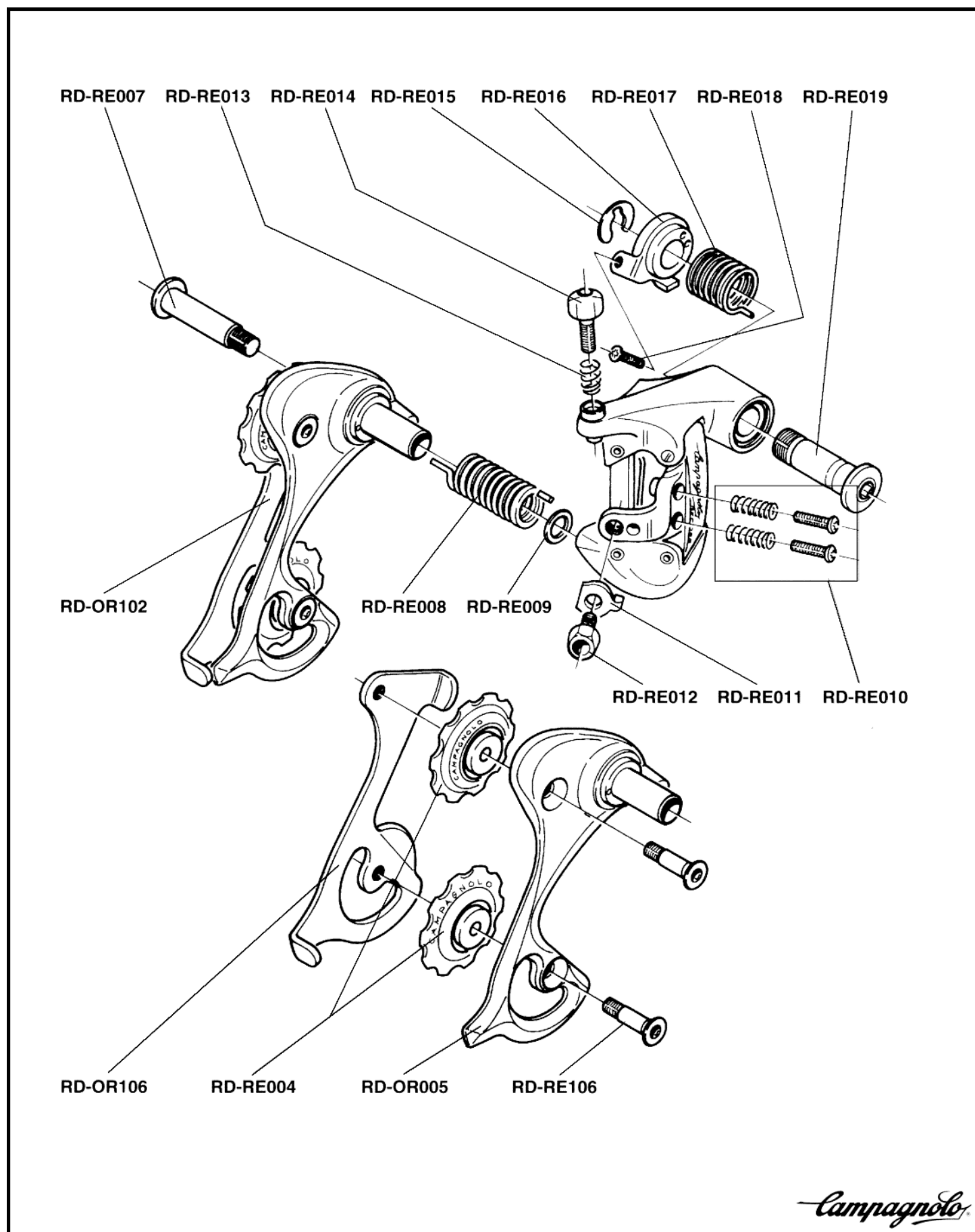

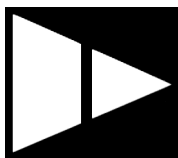

# RECORD FD-21SRE – FD-21/02/03FRE

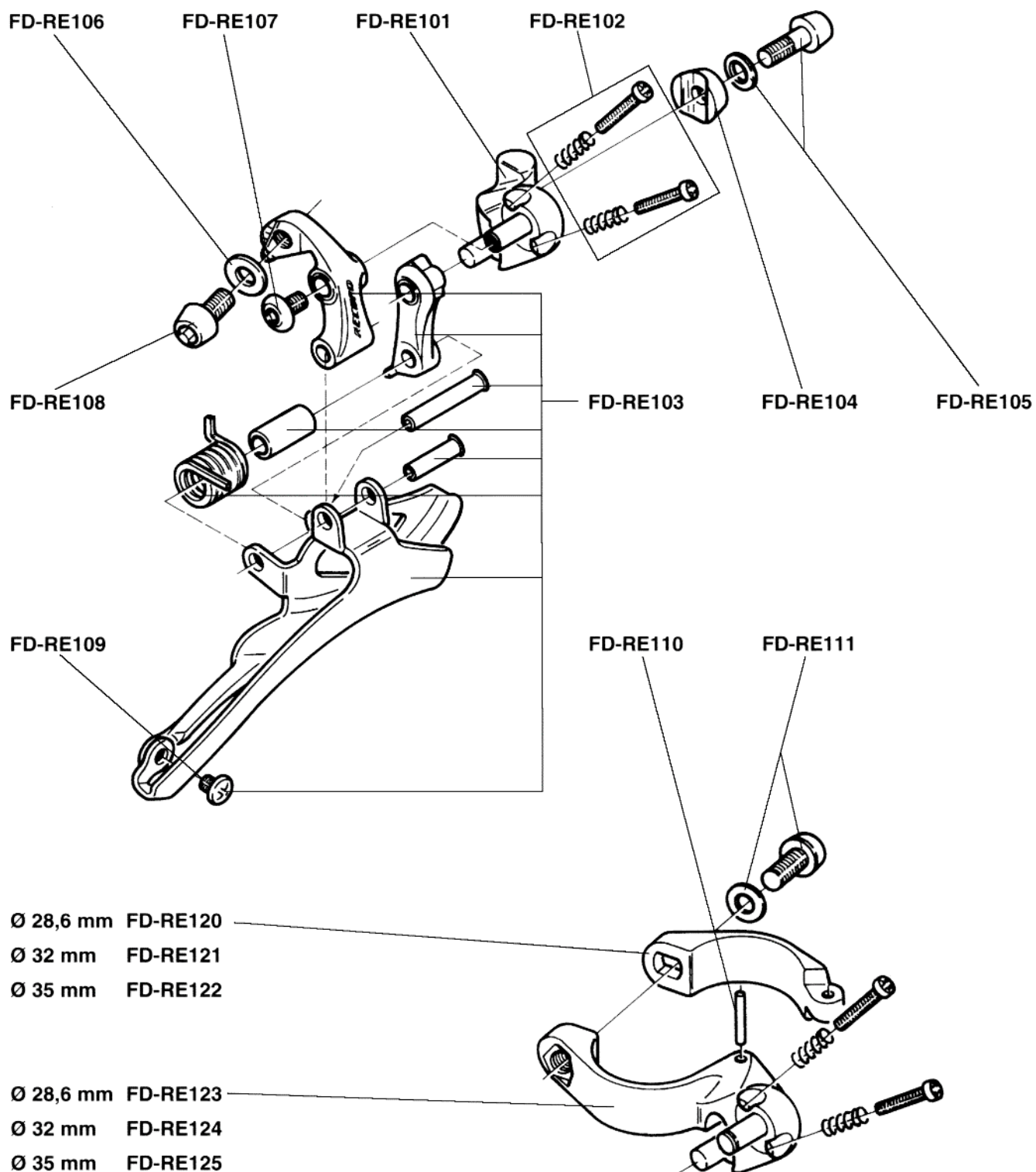

*Campagnolo*

# RACING TRIPLE

## FD-01SRA3 – FD01/02/03FRA3

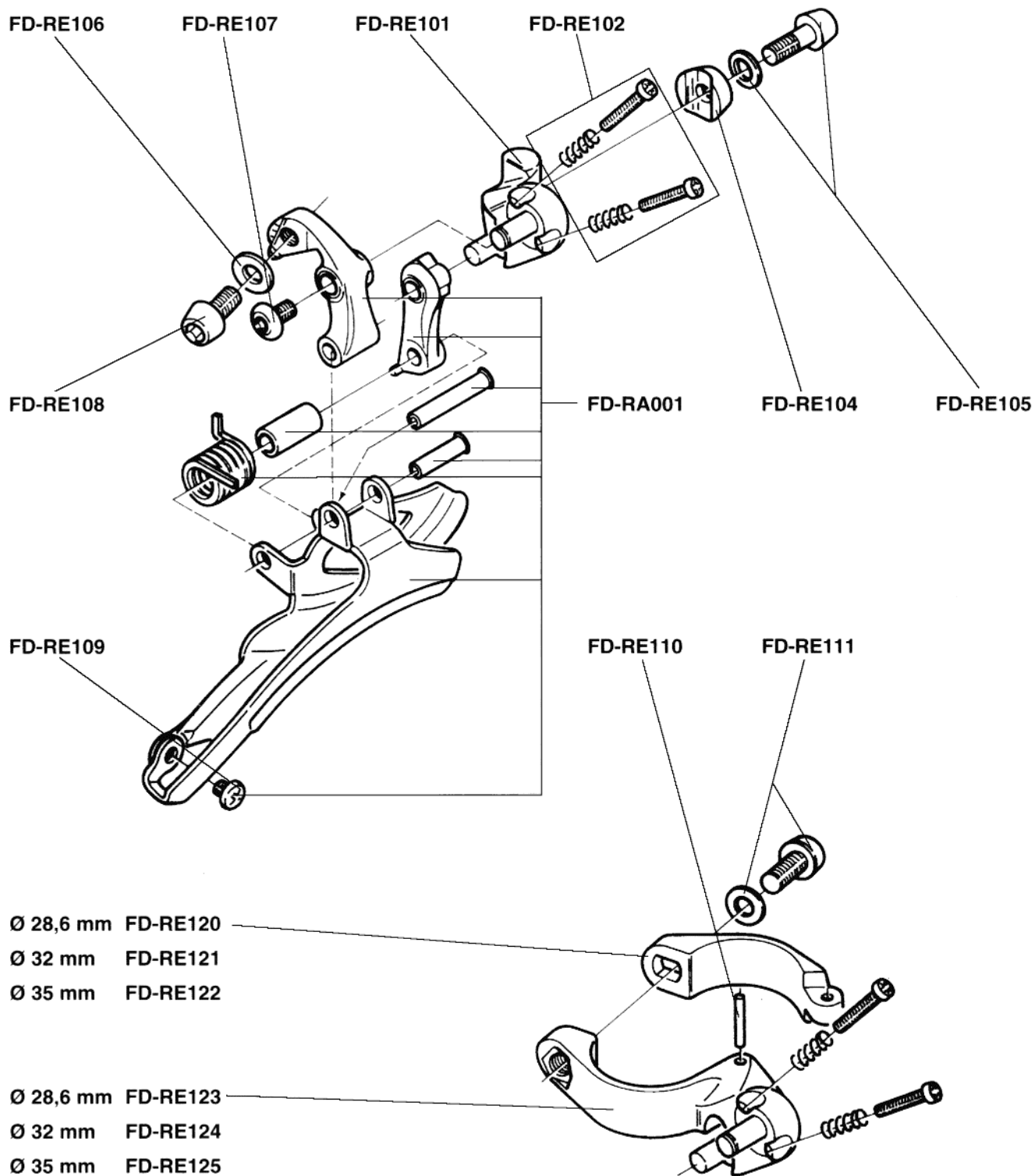

*Campagnolo*

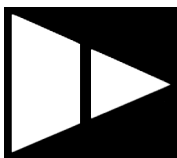

# VELOCE

## FD-21SVL – FD-21/02/03FVL

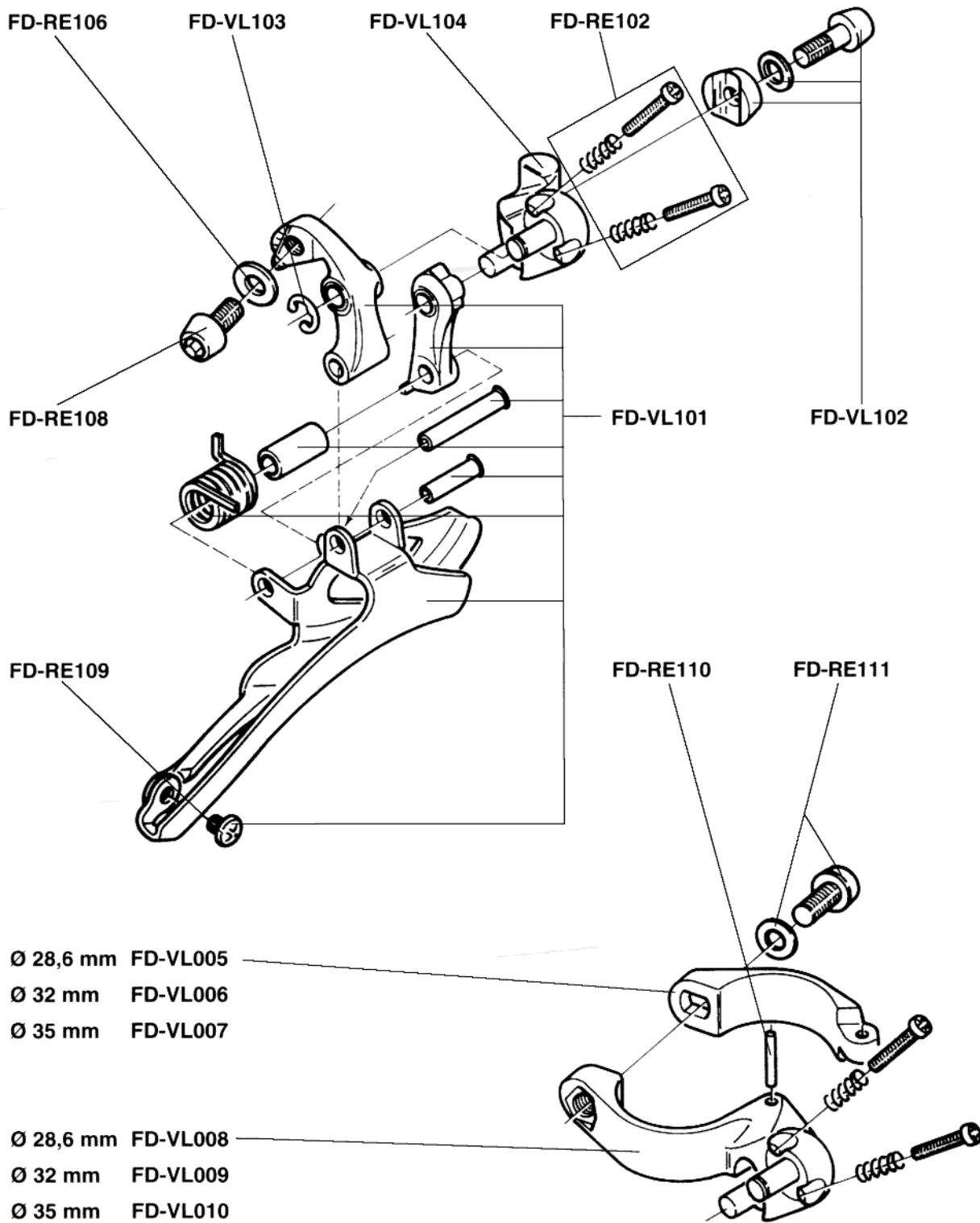

*Campagnolo*



# VELOCE TRIPLE

## FD-01SVL3 – FD-01/02/03FVL3

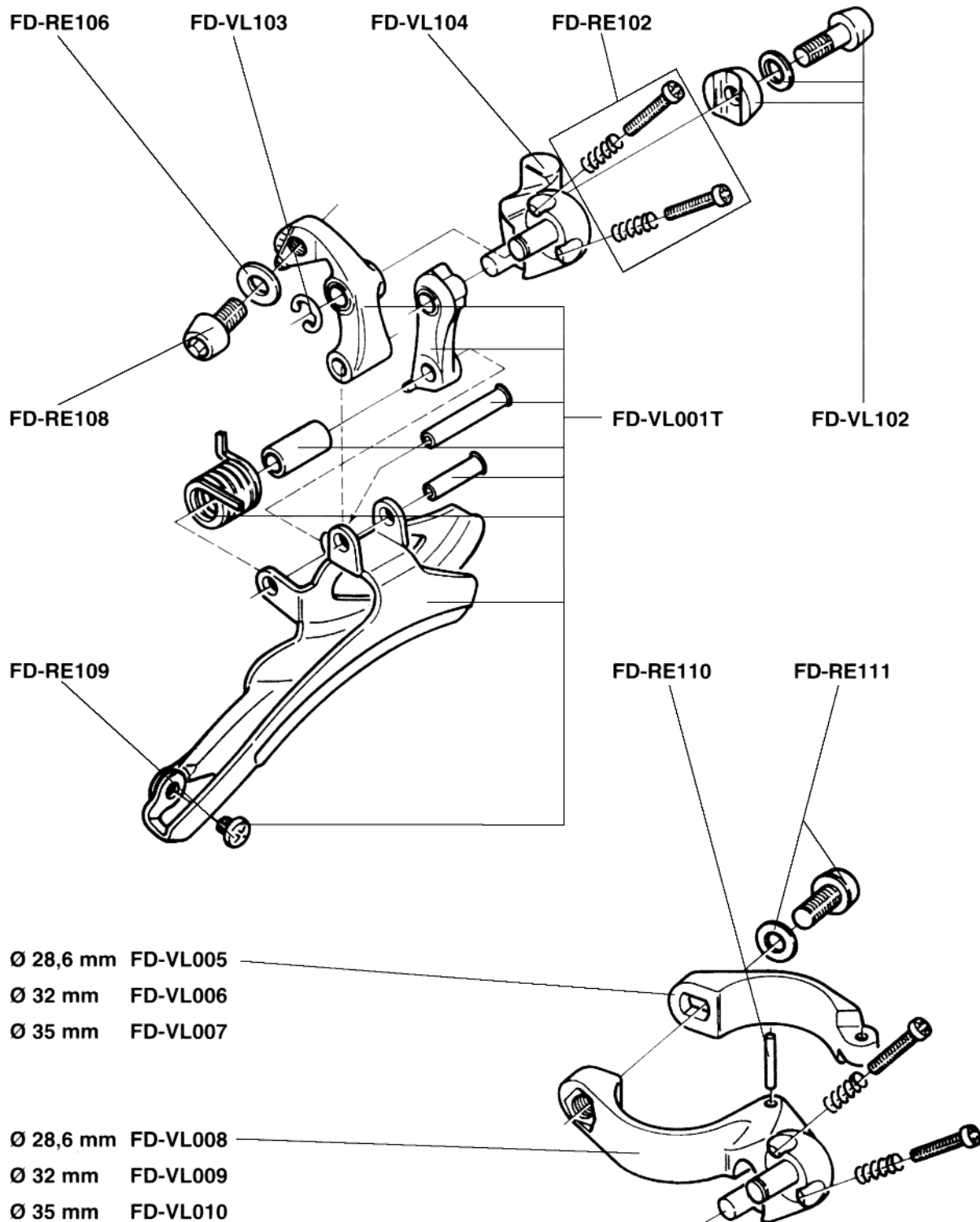

*Campagnolo*

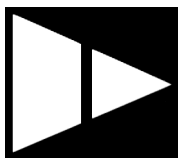

# MIRAGE

## FD-01SMI – FD-01/02/03FMI

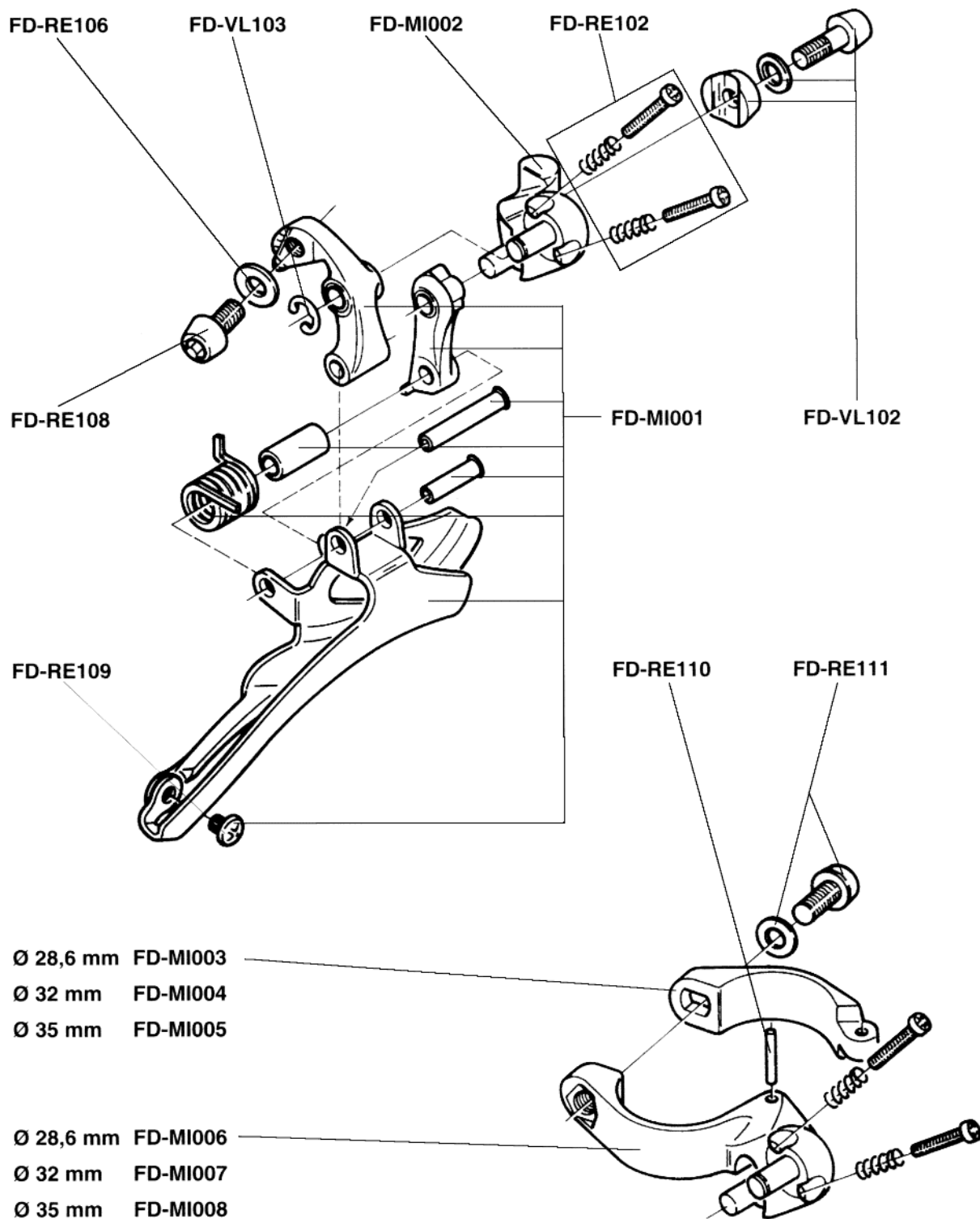

*Campagnolo*



# MIRAGE TRIPLE

## FD-01SMI3 – FD-01/02/03FMI3

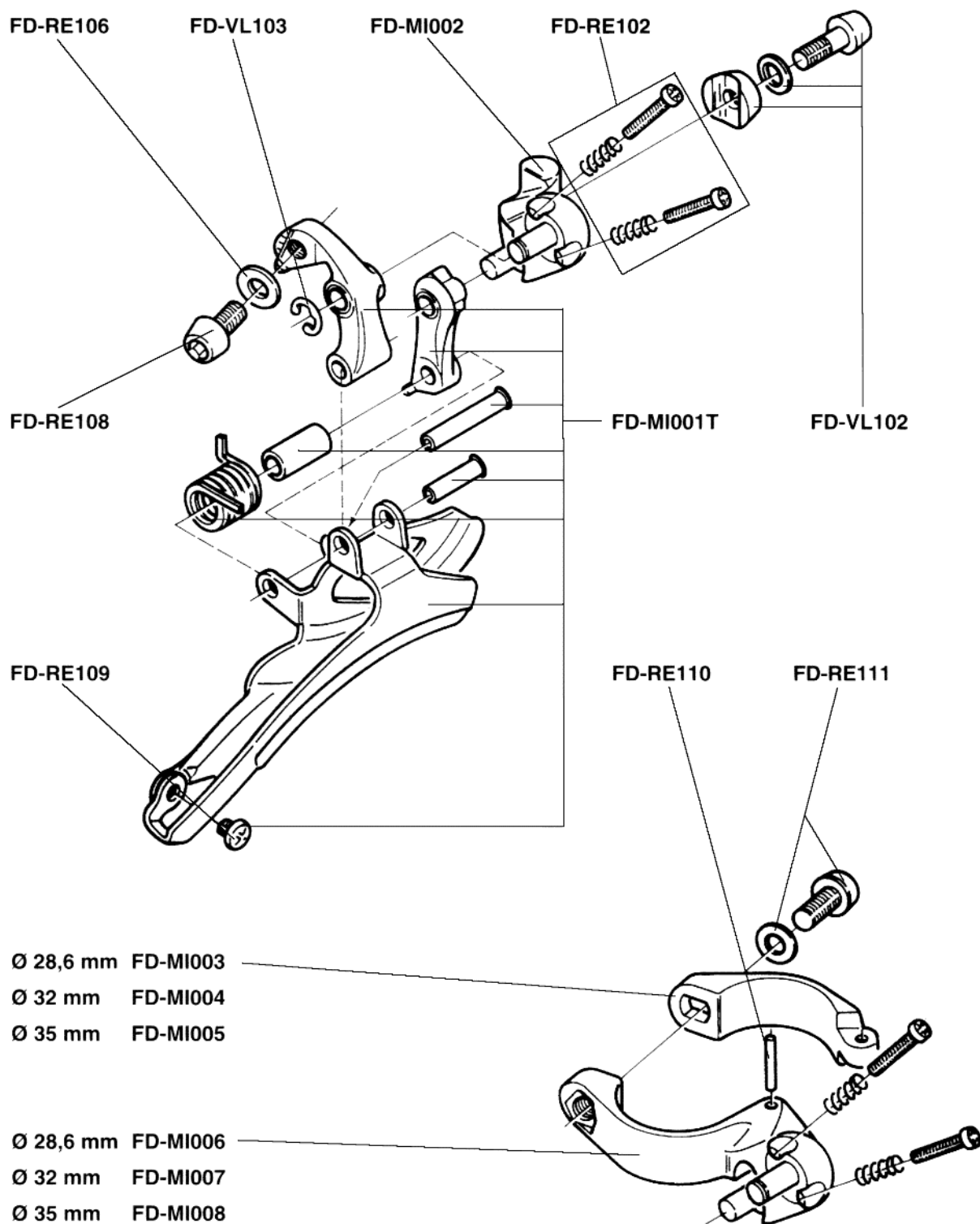

*Campagnolo*

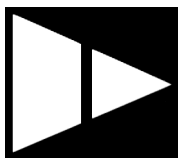

# AVANTI FD-01SAV – FD-01FAV

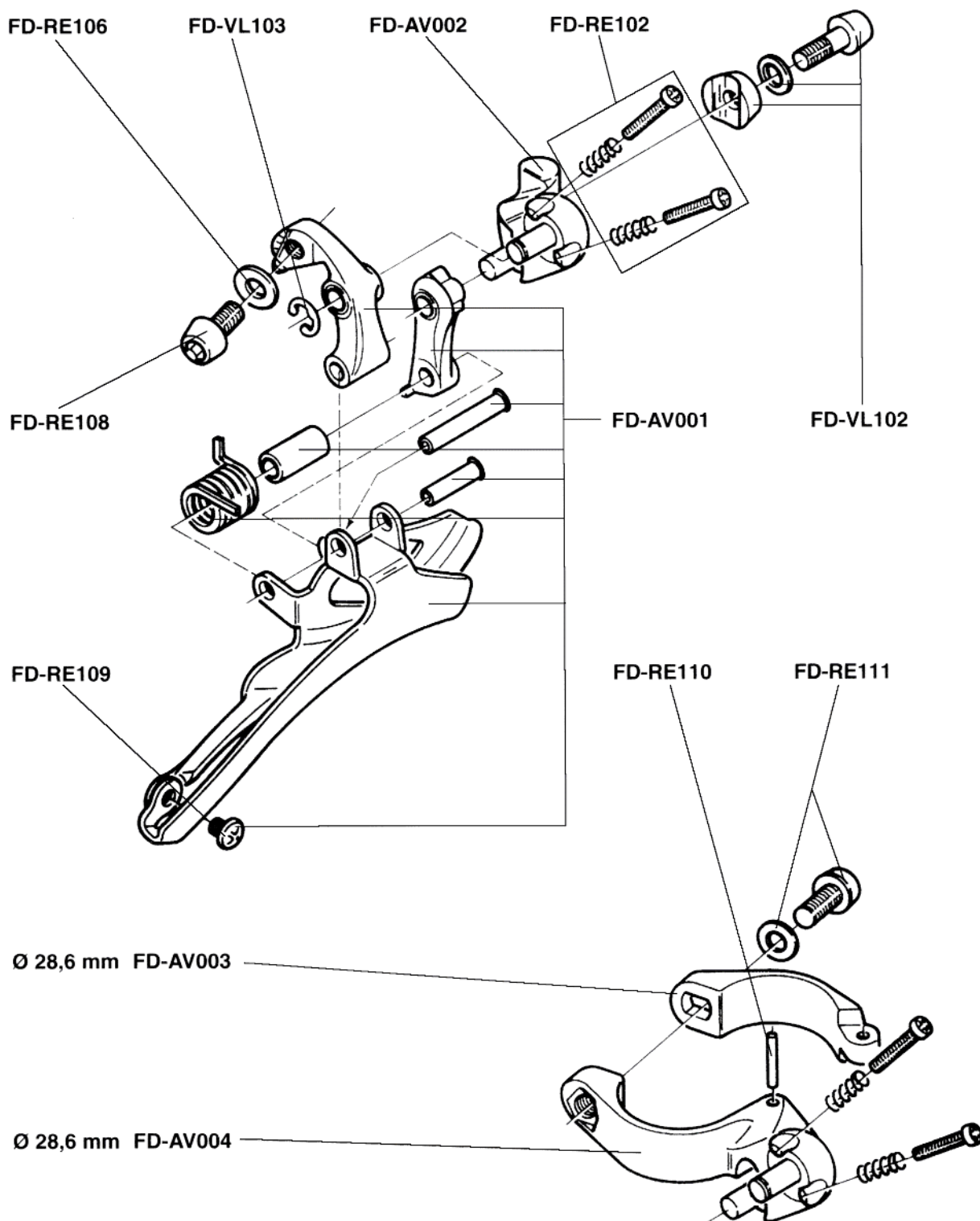

*Campagnolo*

# RECORD OR FD-01/02/03FOR – FD-01/02/03TPOR

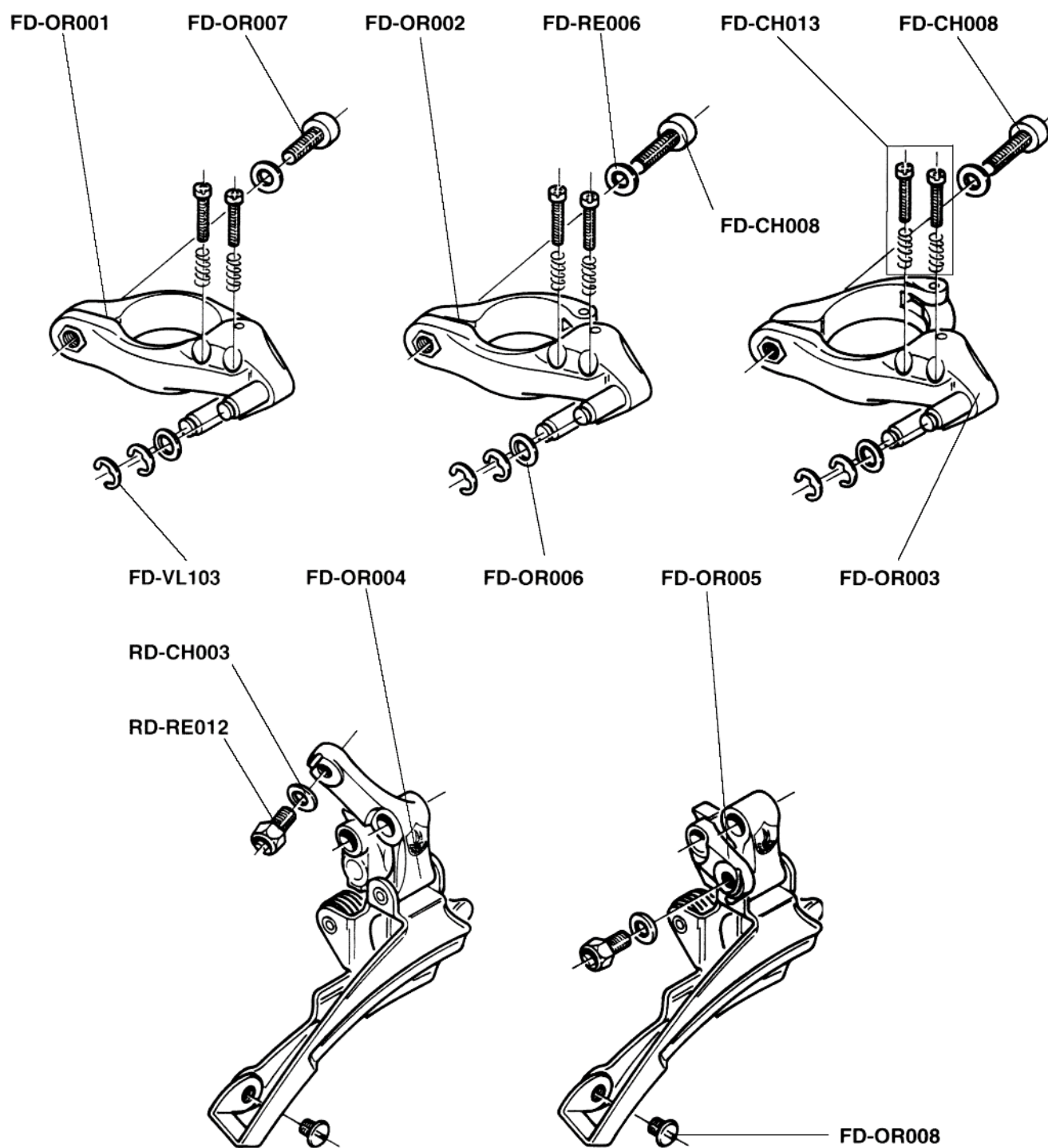

*Campagnolo*

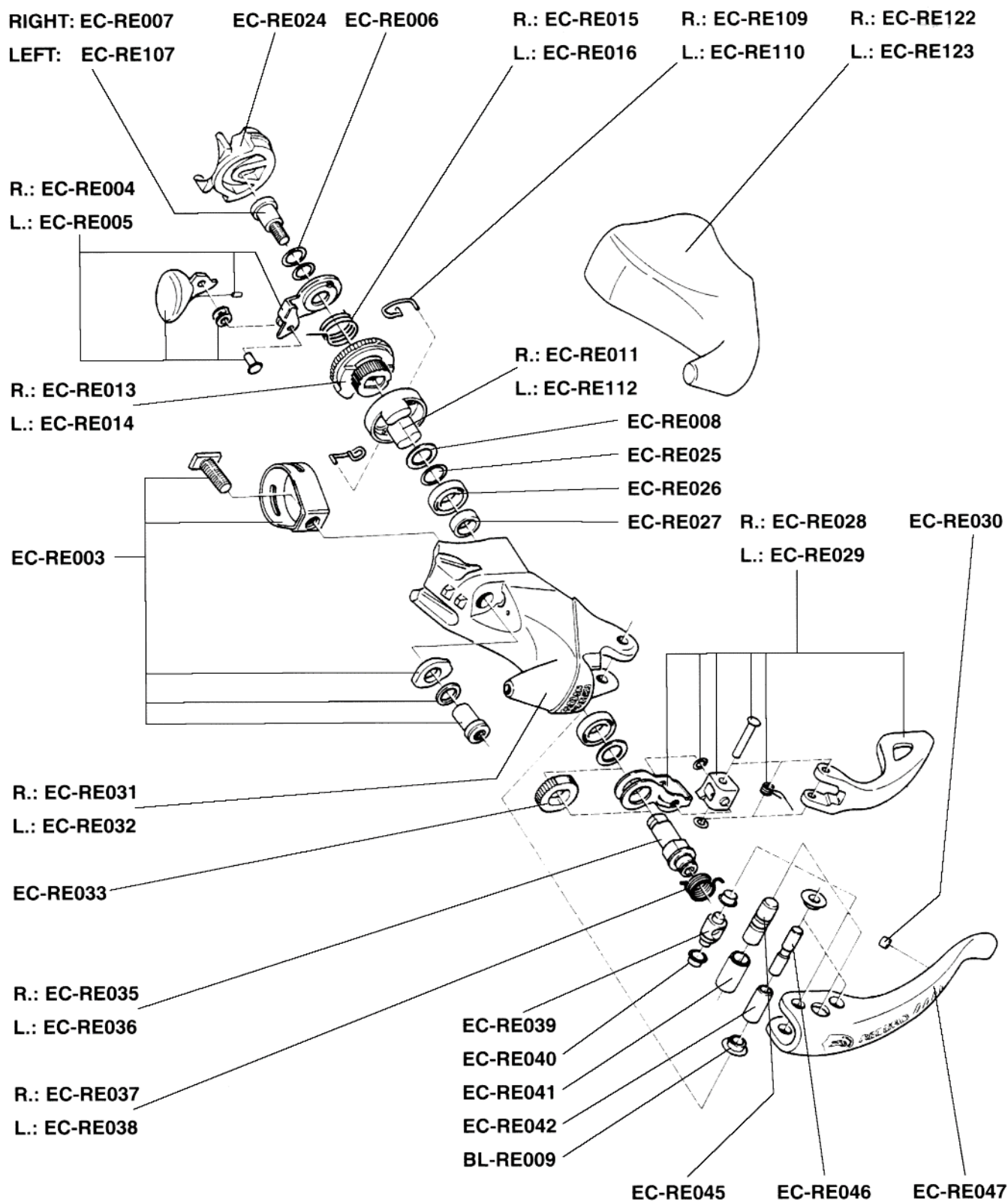
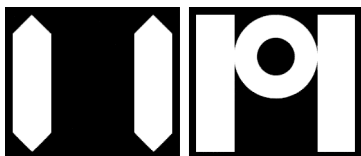

# CHORUS EC-12CHCG

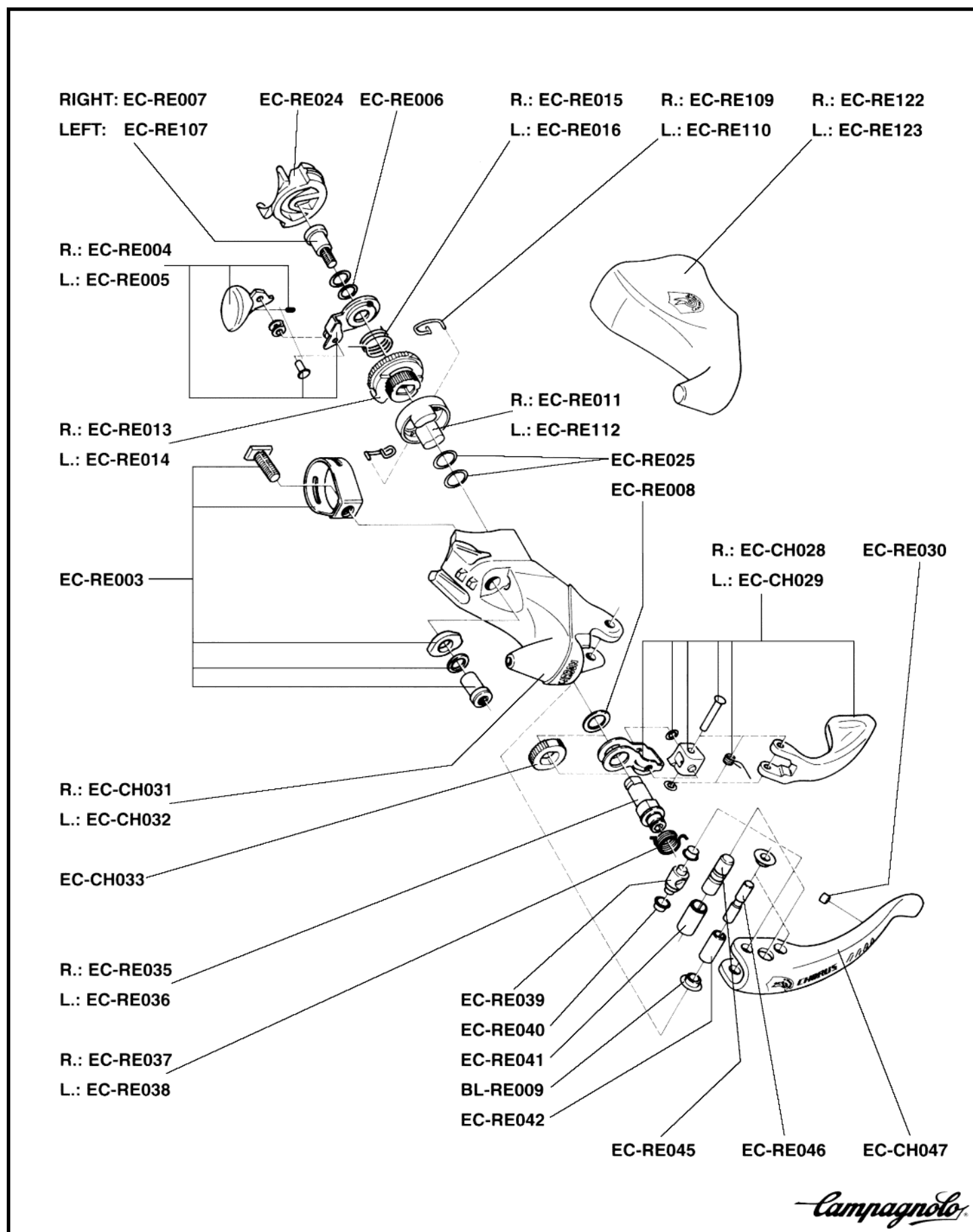

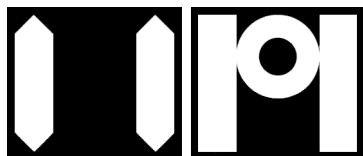

# ATHENA EC-12ATCG

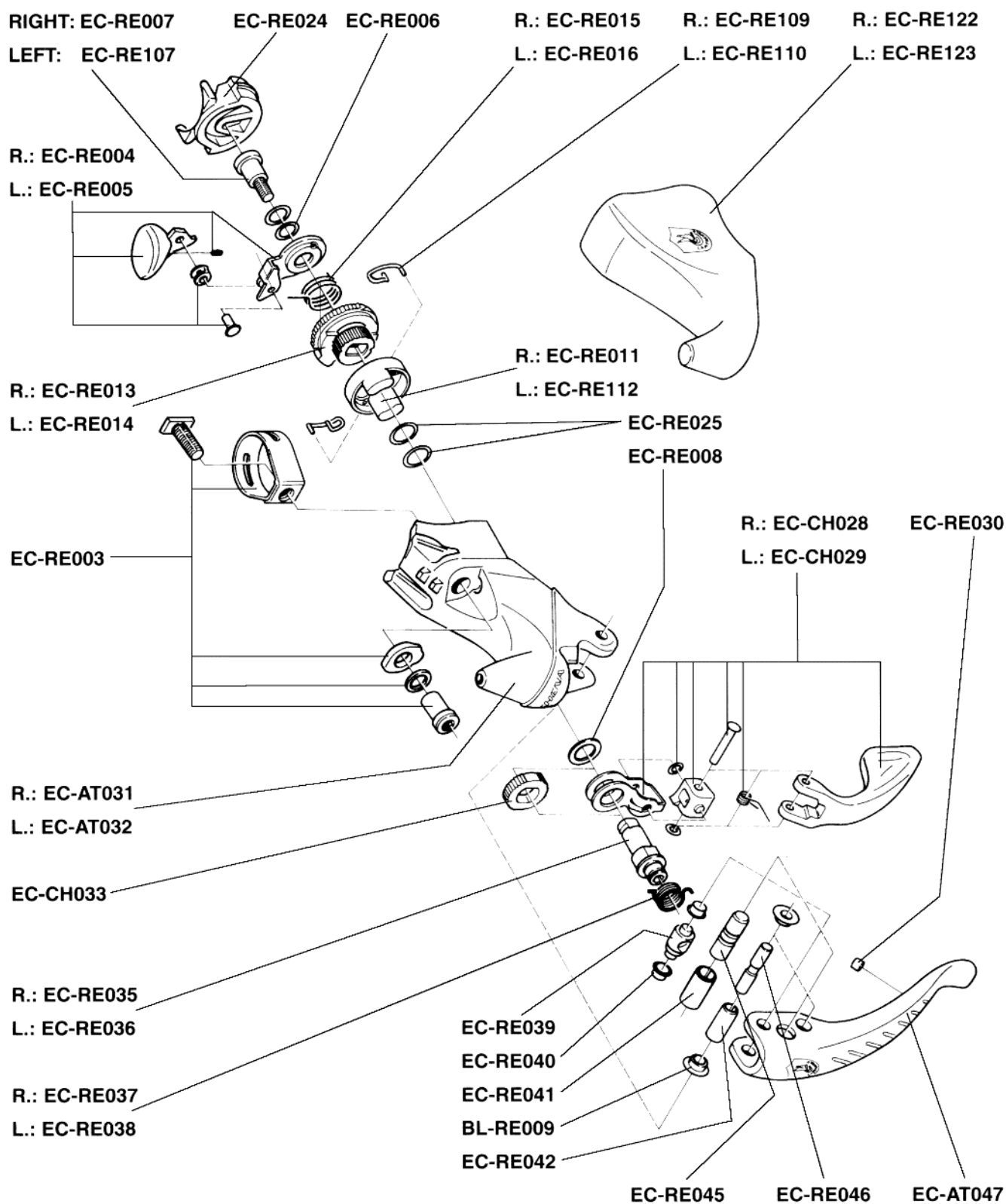

*Campagnolo*



# VELOCE EC-22VLCG

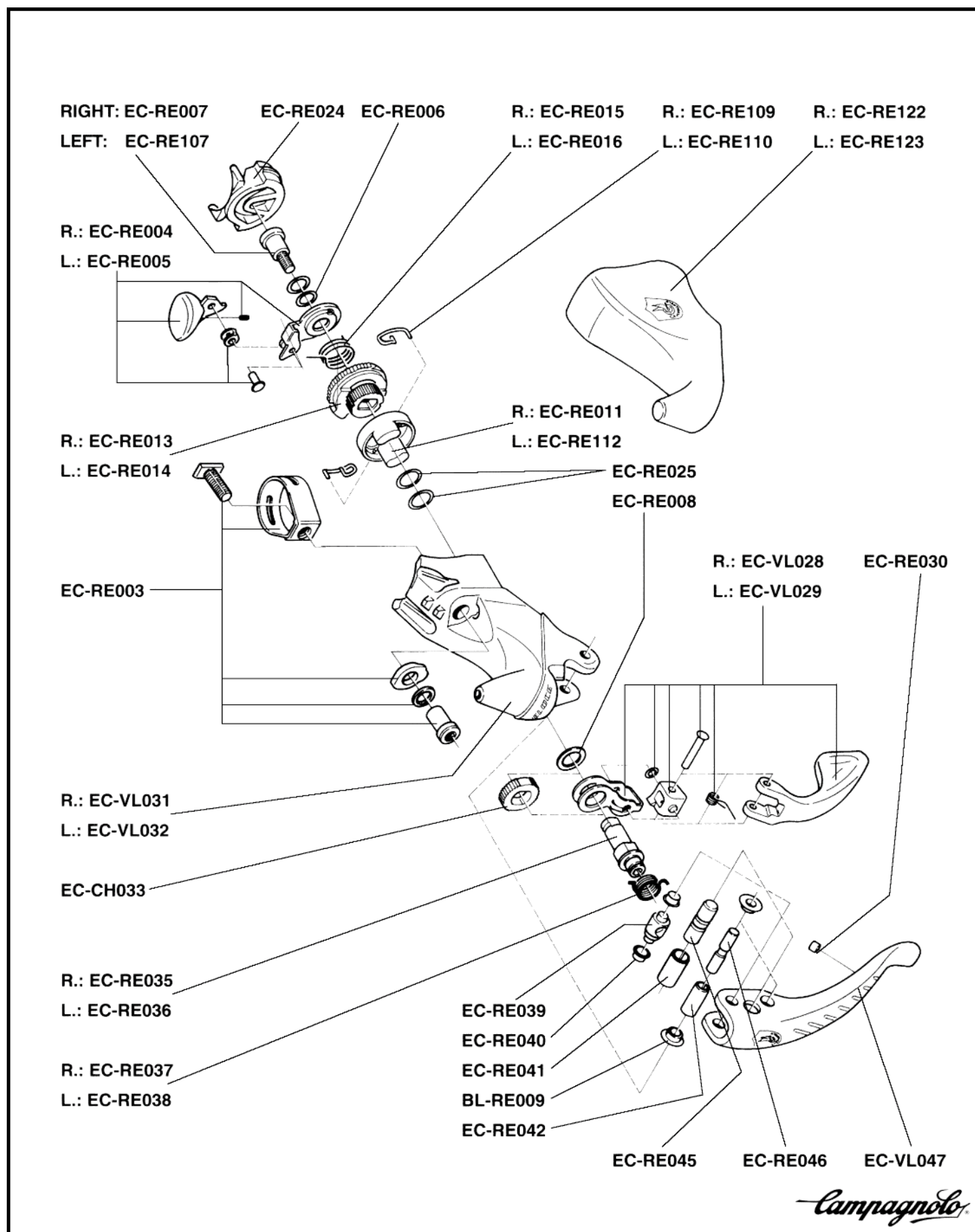

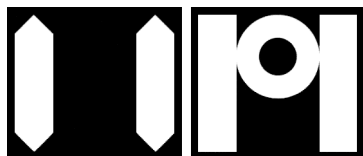

# MIRAGE EC-02MICG

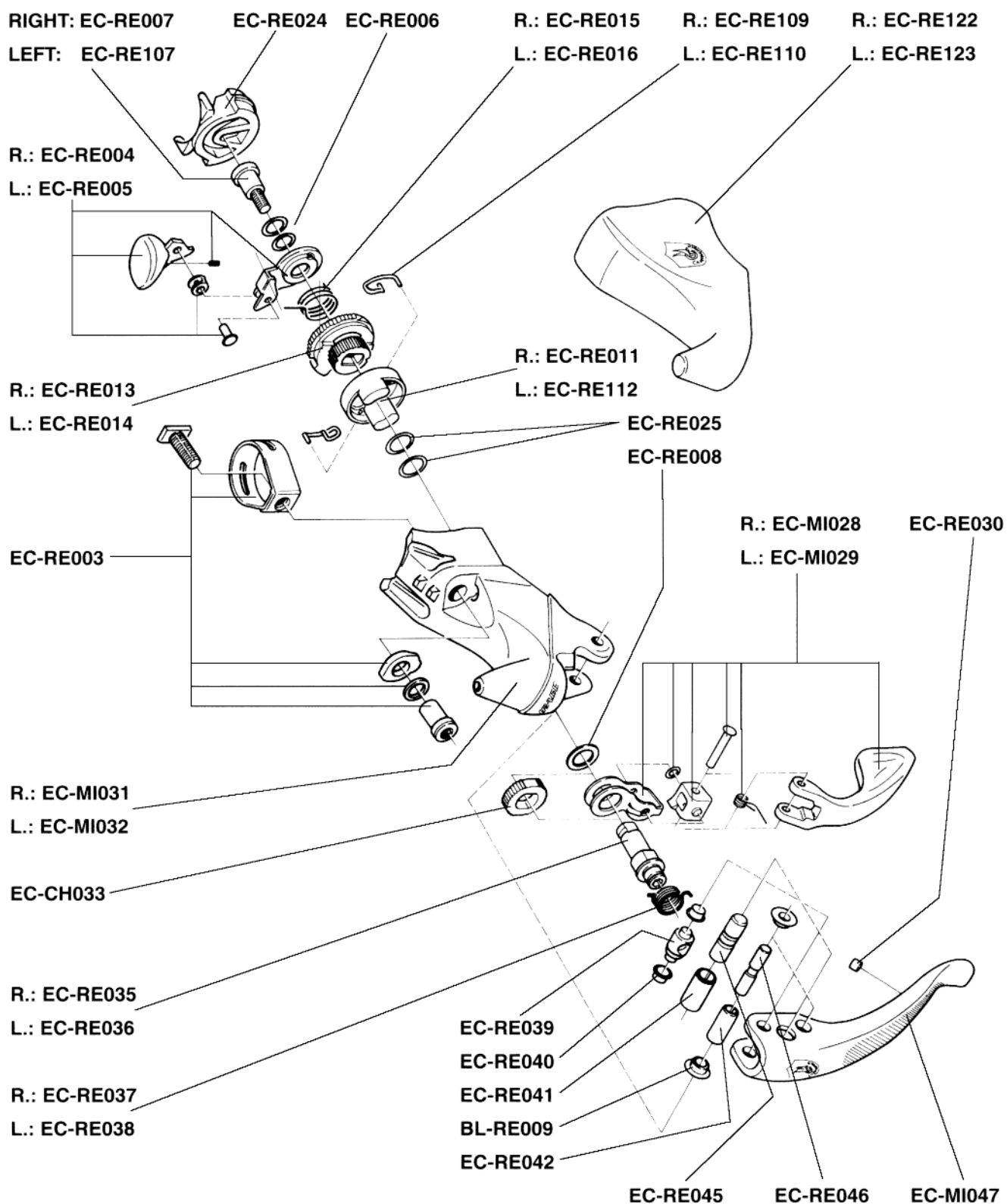

*Campagnolo*



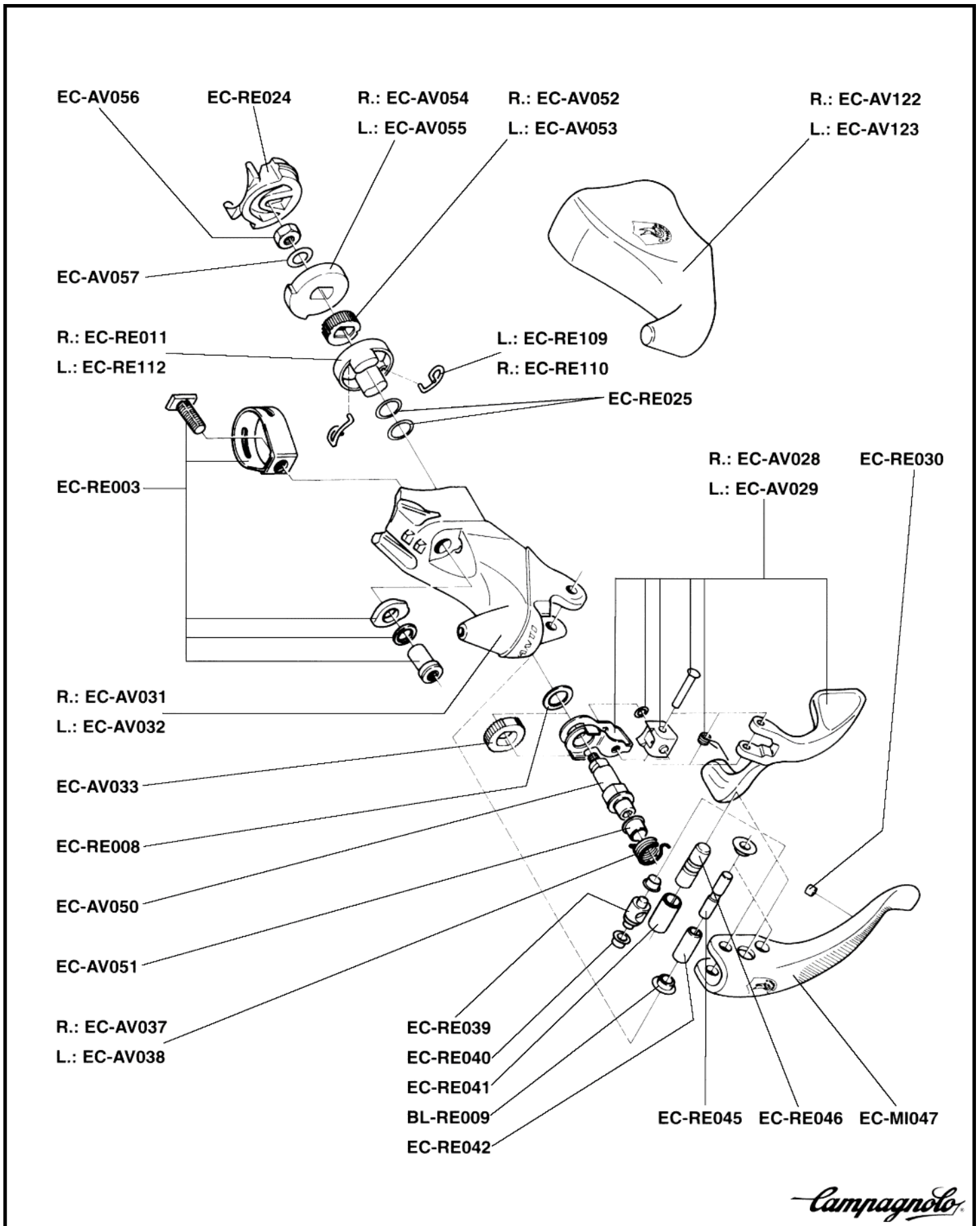



# RECORD BR-14RE

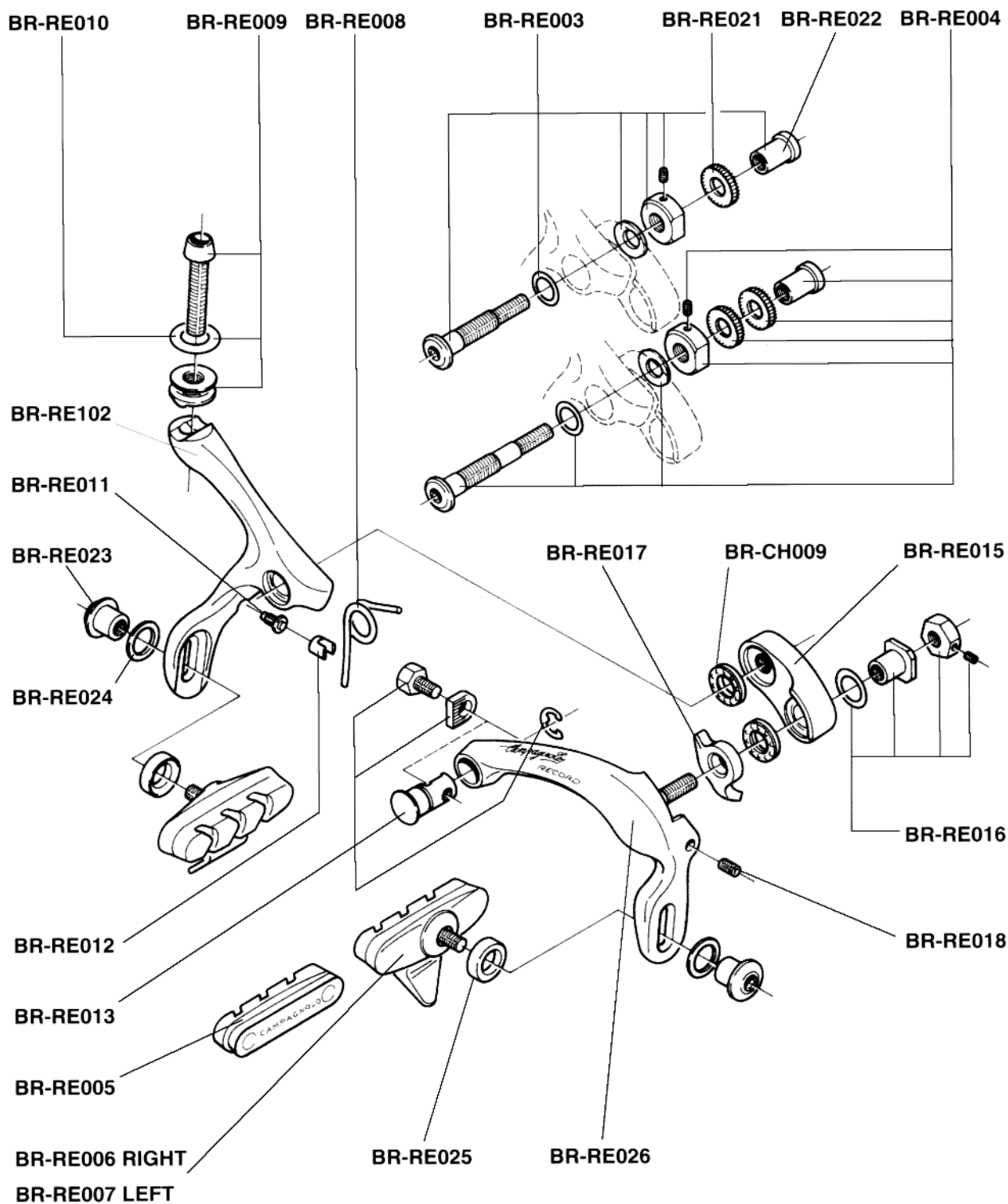

*Campagnolo*

# CHORUS BR-22CH

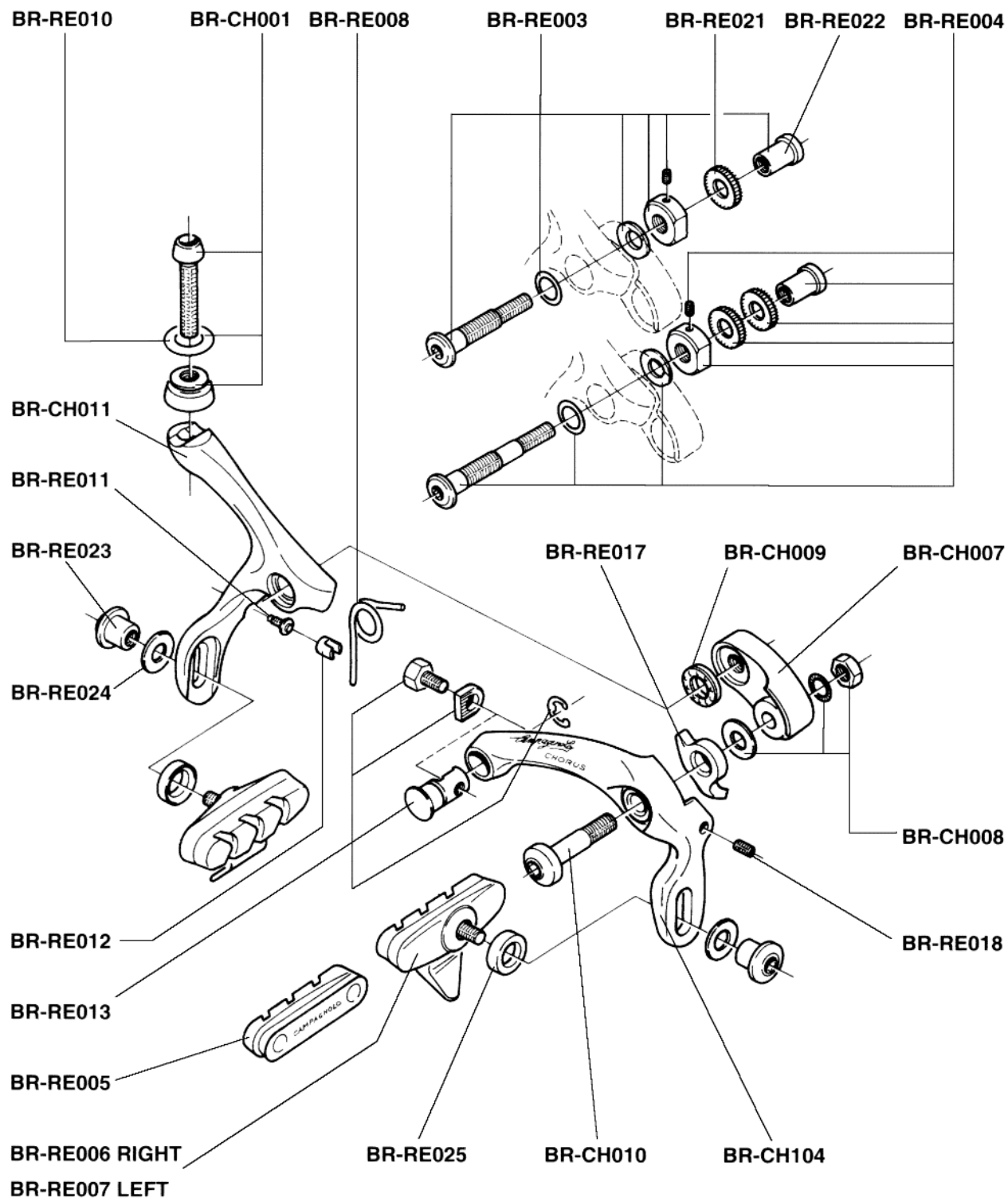

*Campagnolo*



# ATHENA BR-22AT

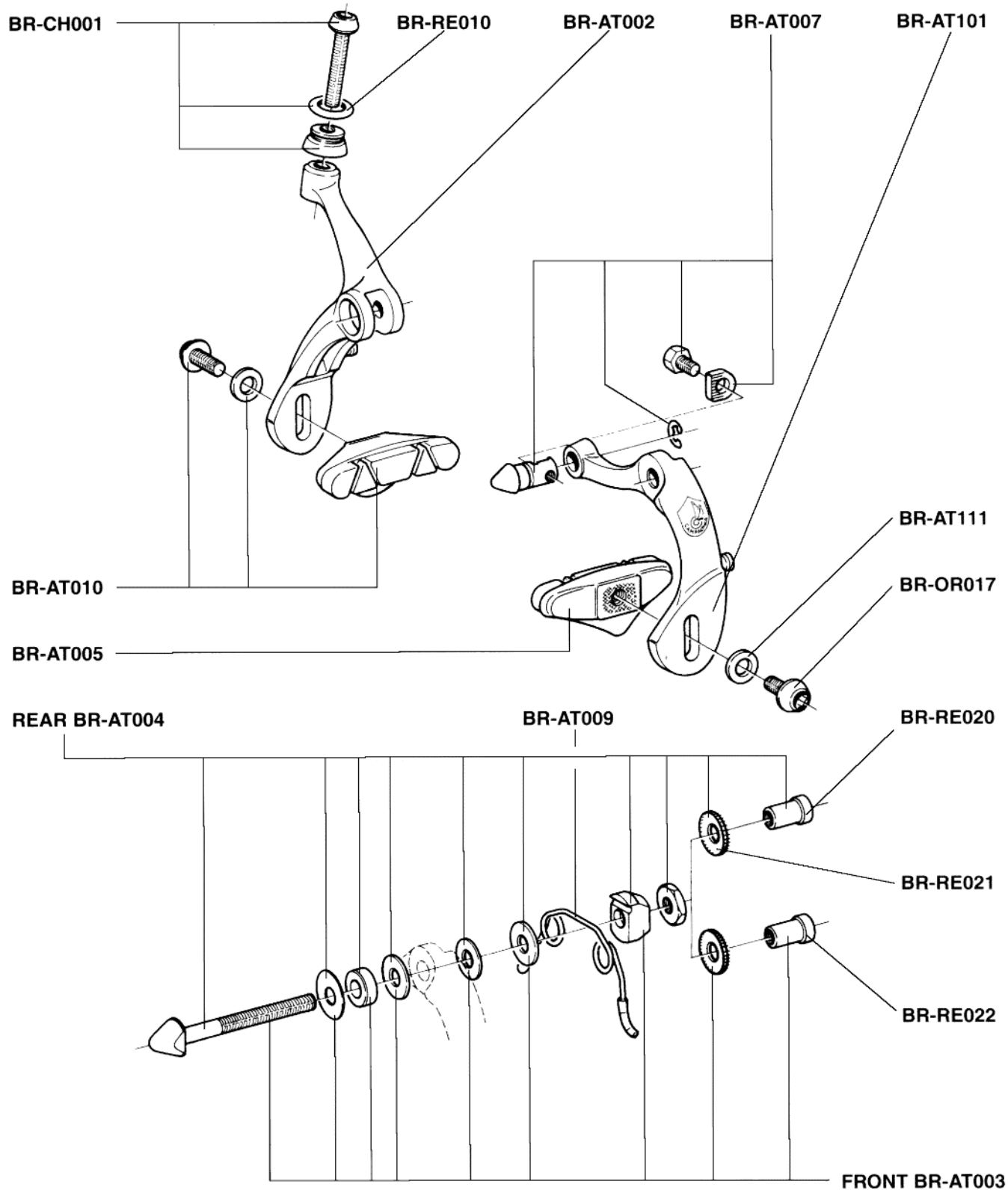

*Campagnolo*

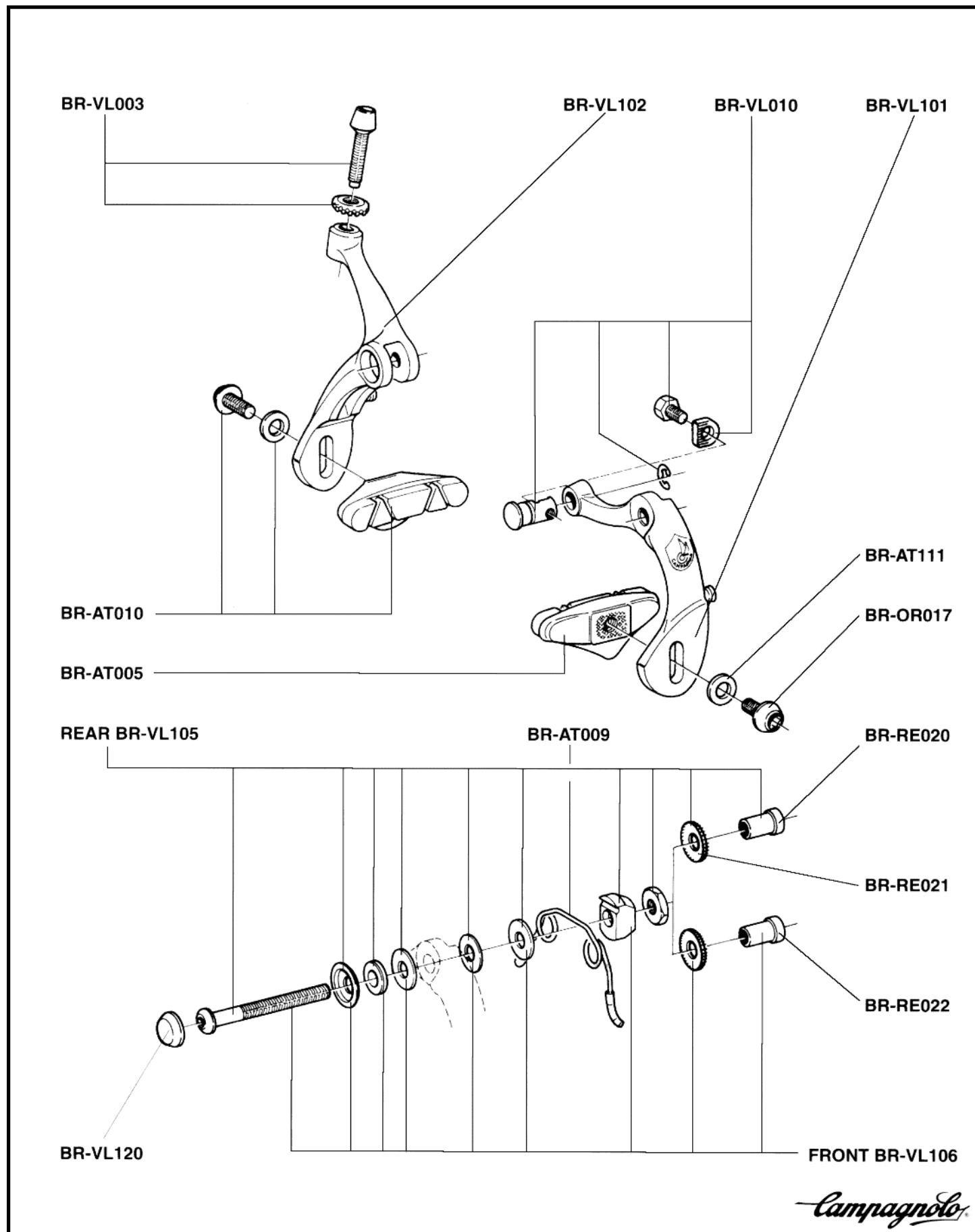



# MIRAGE BR-02MI

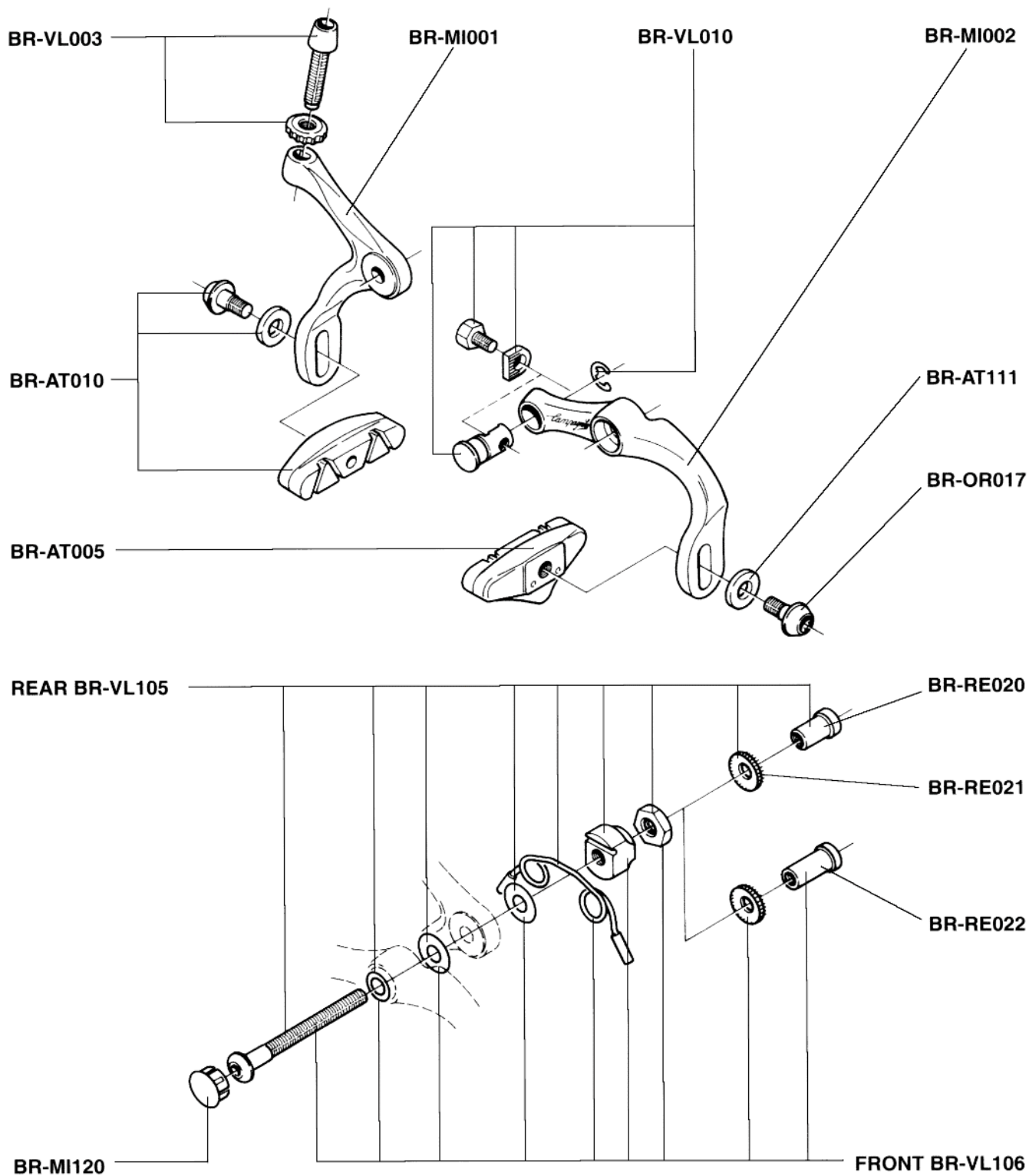

*Campagnolo*



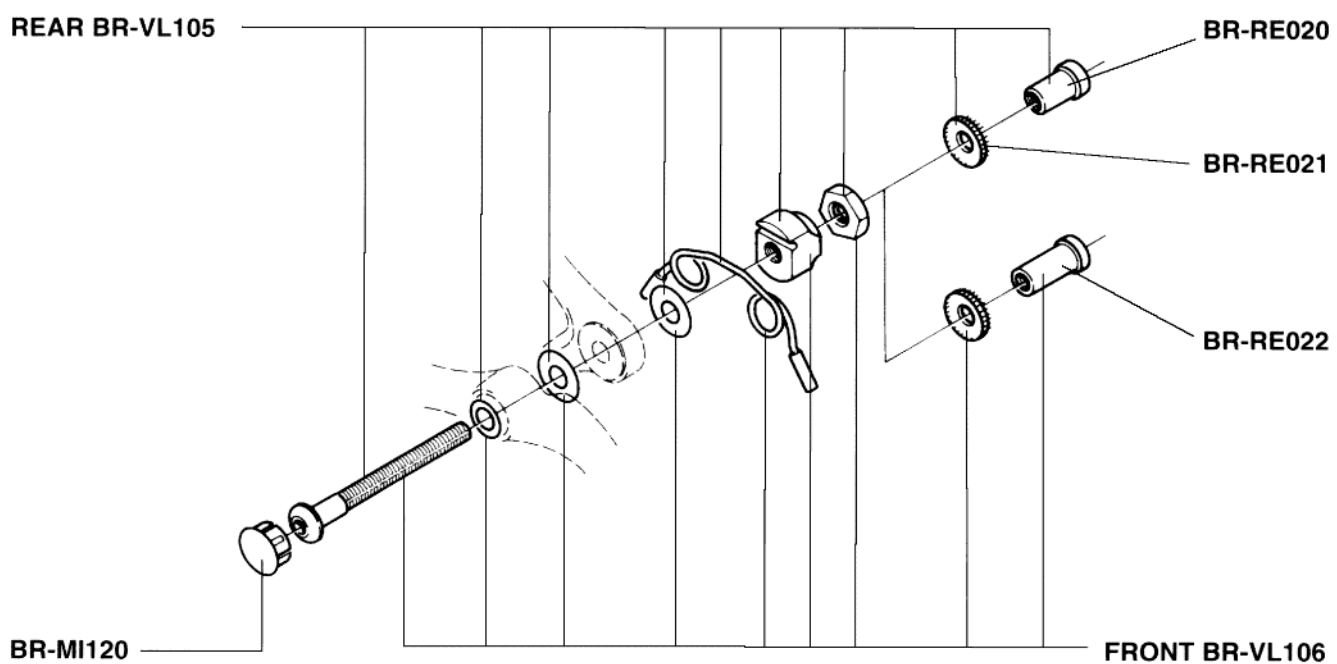
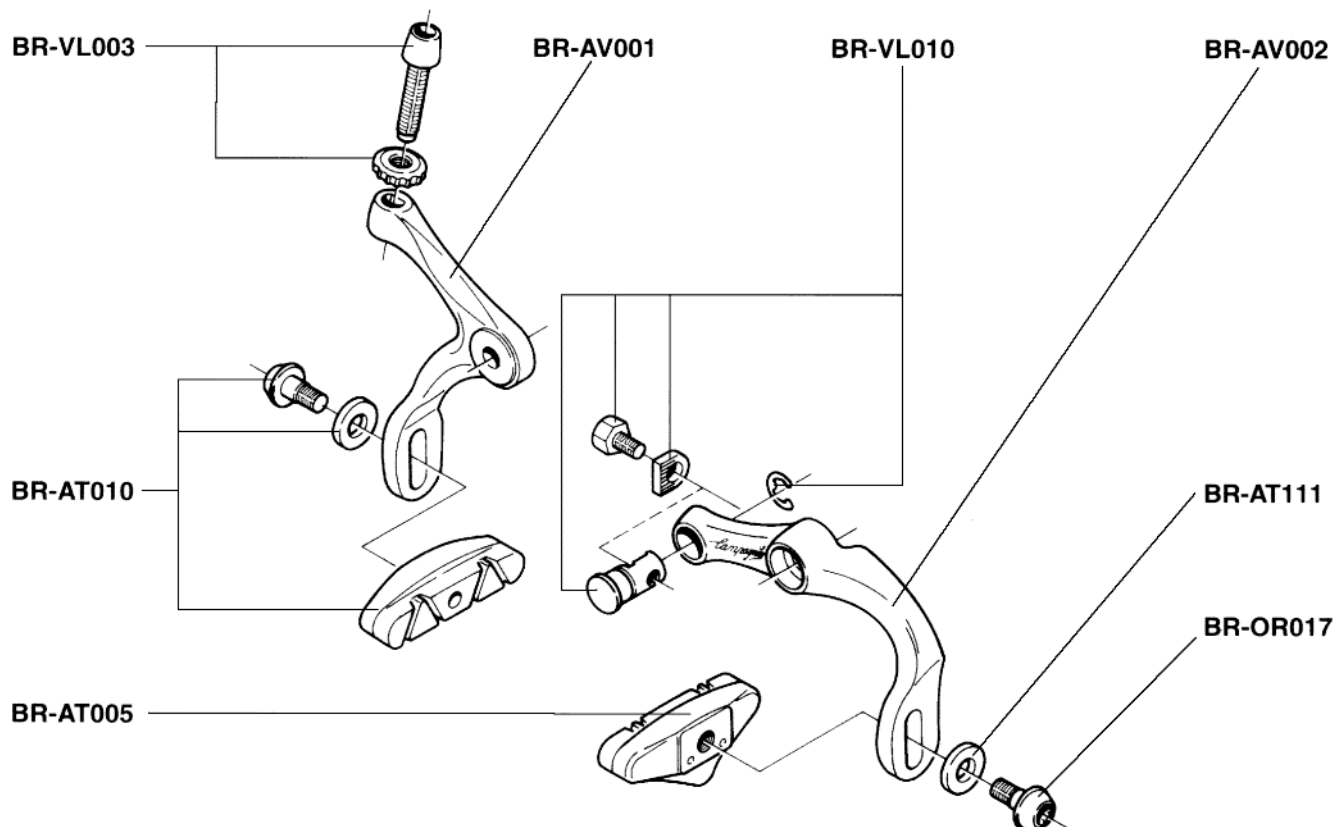

*Campagnolo*



# RECORD OR BR-02CLTDIC

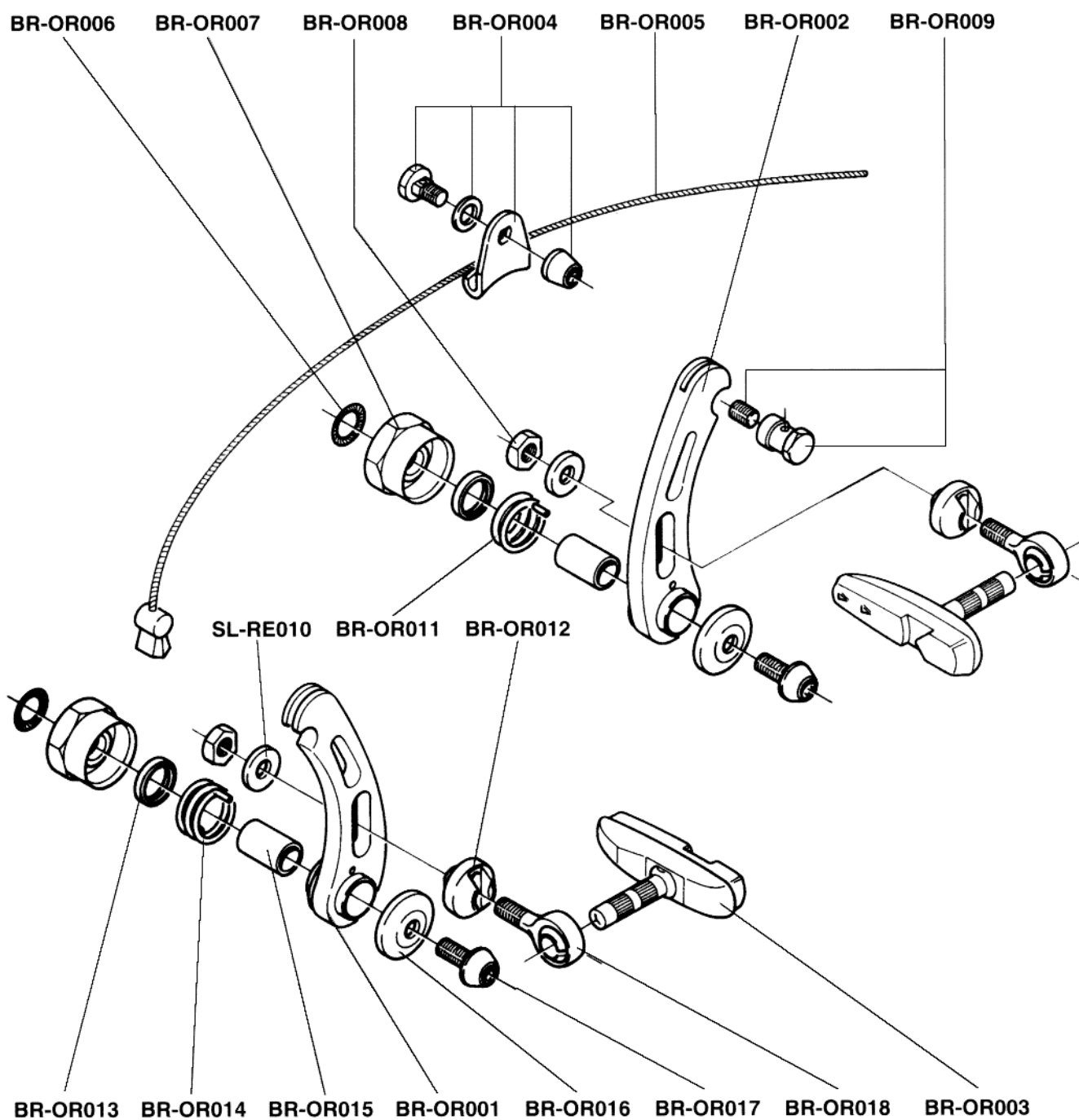

*Campagnolo*

# RECORD SL-11RECG

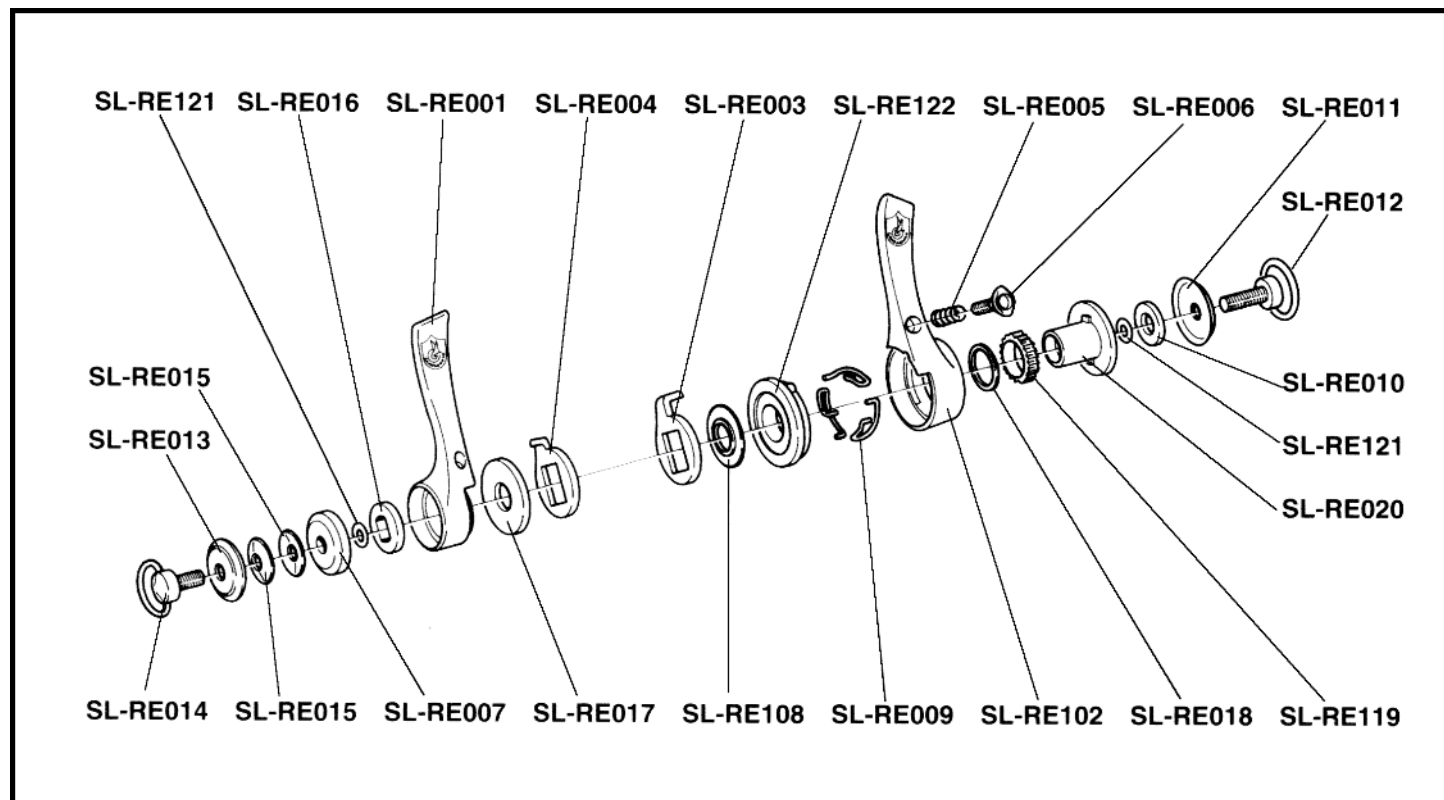

# VELOCE SL-11SVLCG

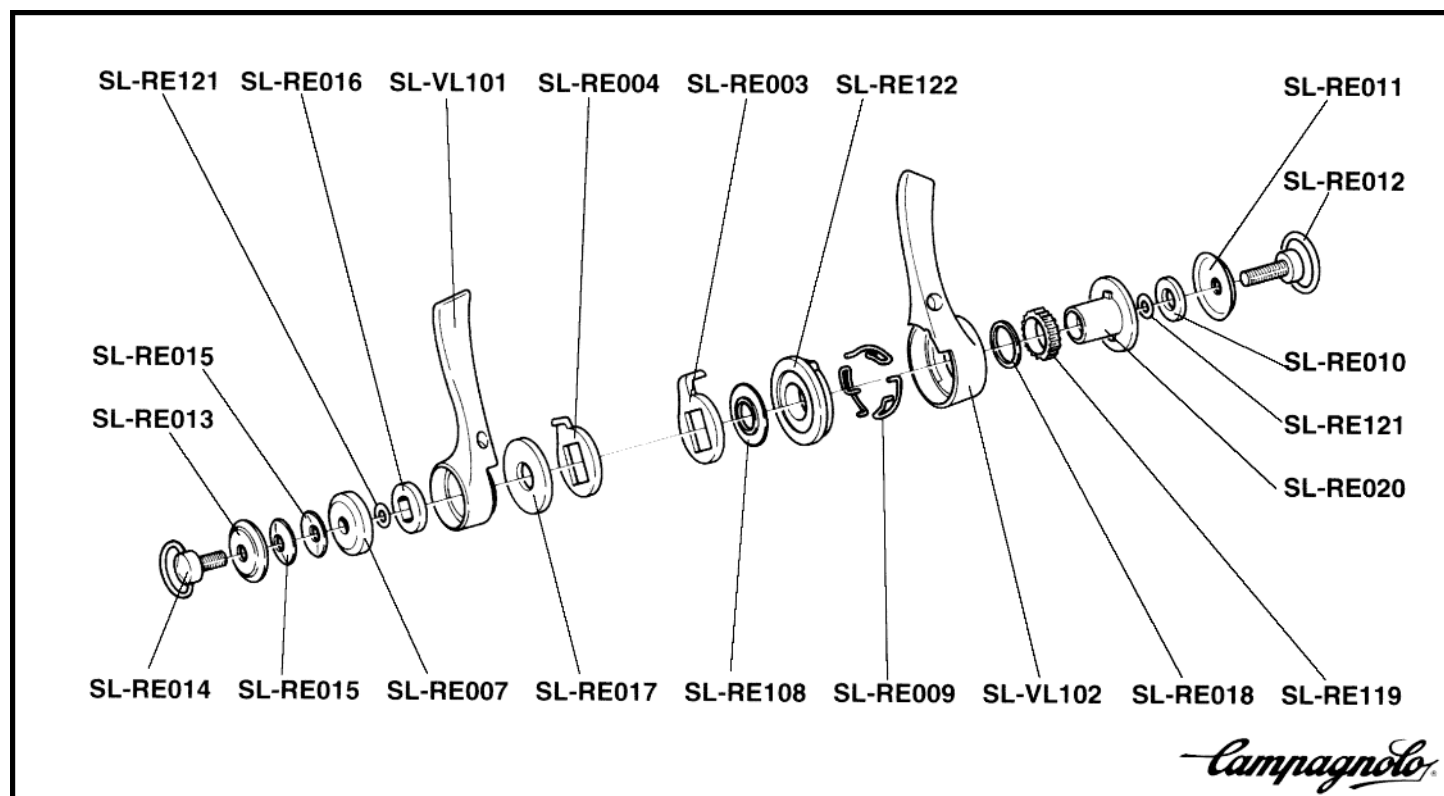



# BULLET BS-02ICCG

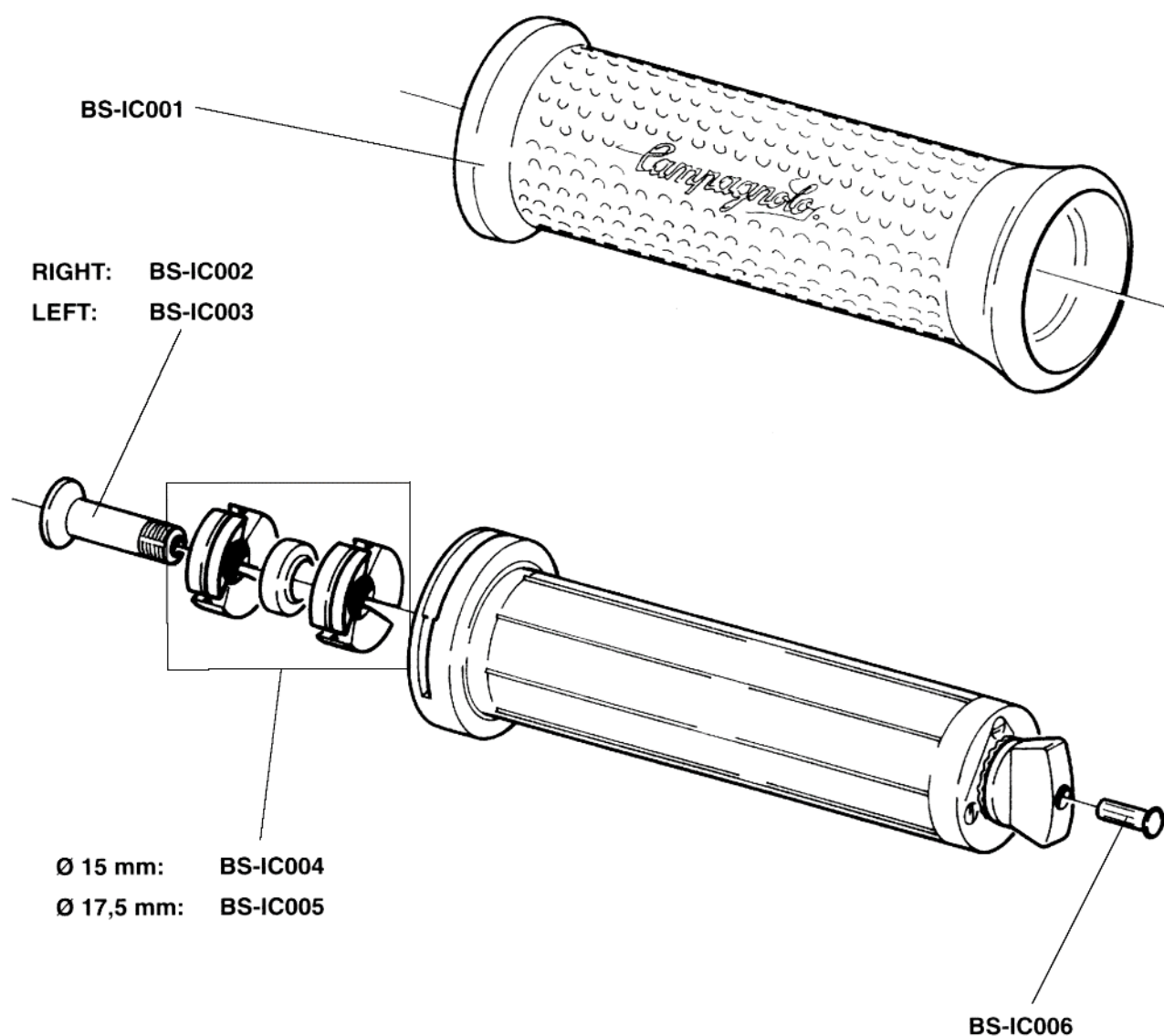

*Campagnolo*

# THUMBSHIFTERS SL-02TBCG

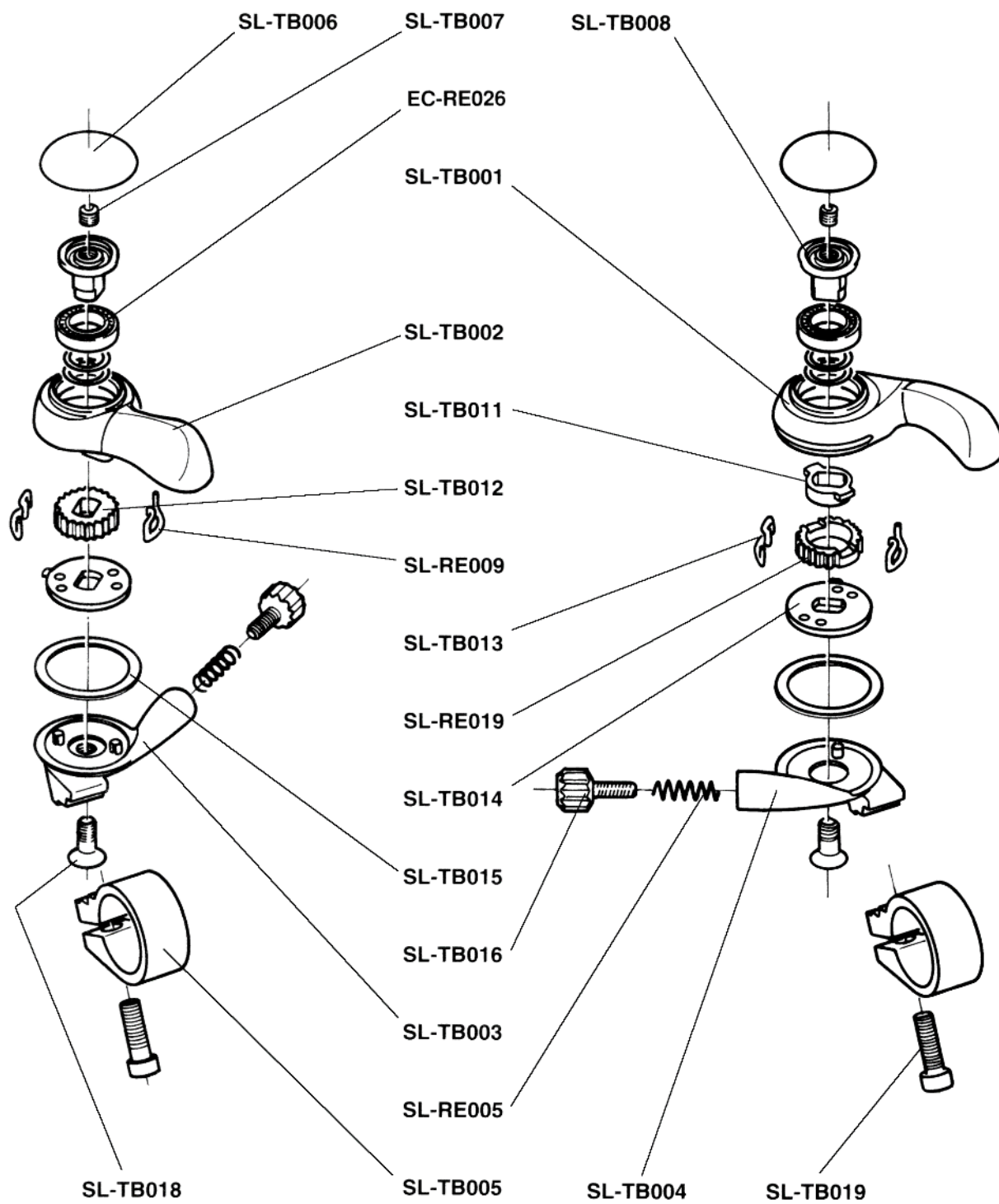

*Campagnolo*



# RECORD – BL-12RECG ATHENA - BL-02ATCG

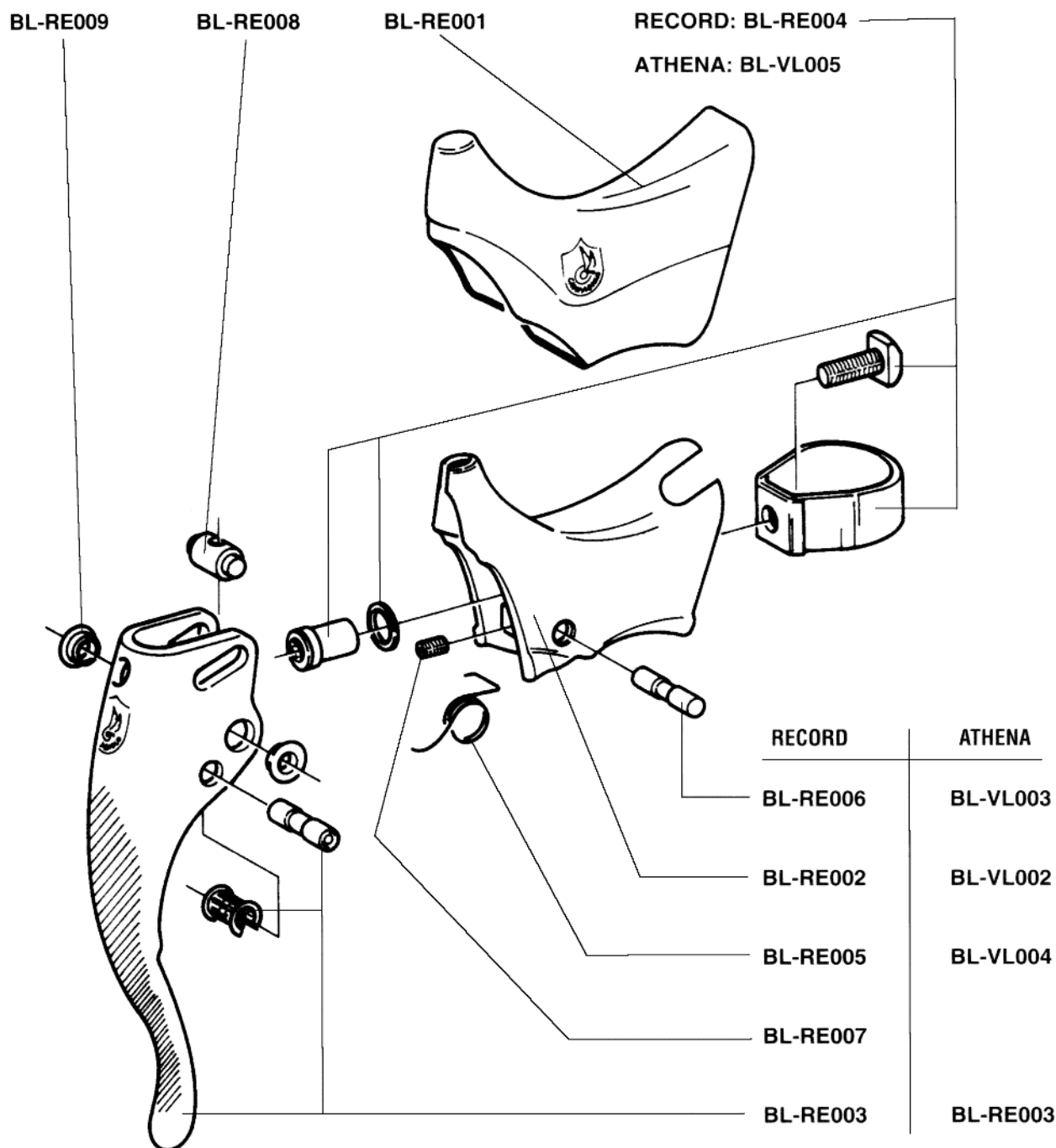



# RECORD OR BL-02ORCG BL-02ORTBCG

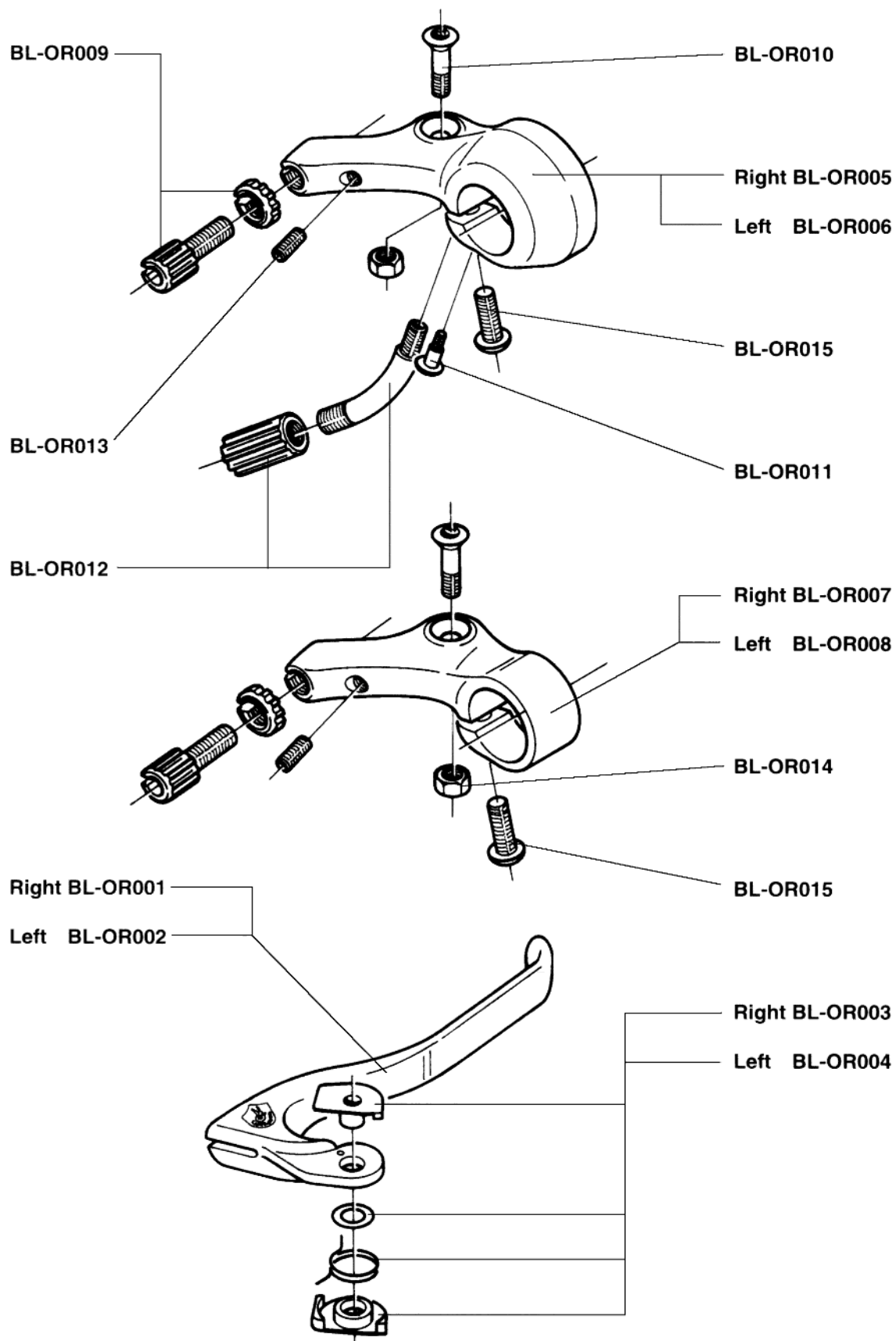

*Campagnolo*



## RECORD - FRONT QF-RE011

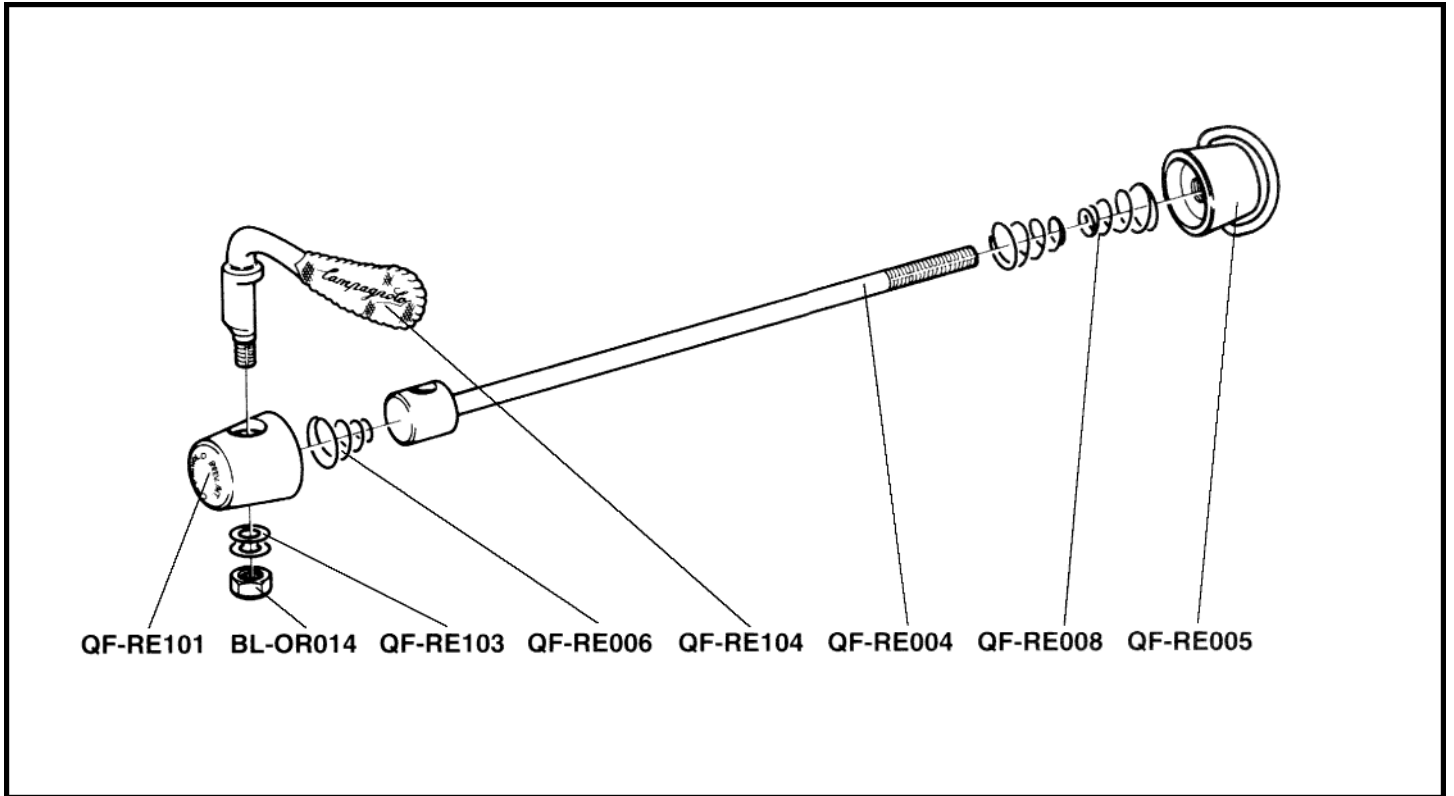

## RECORD REAR QR-RE011

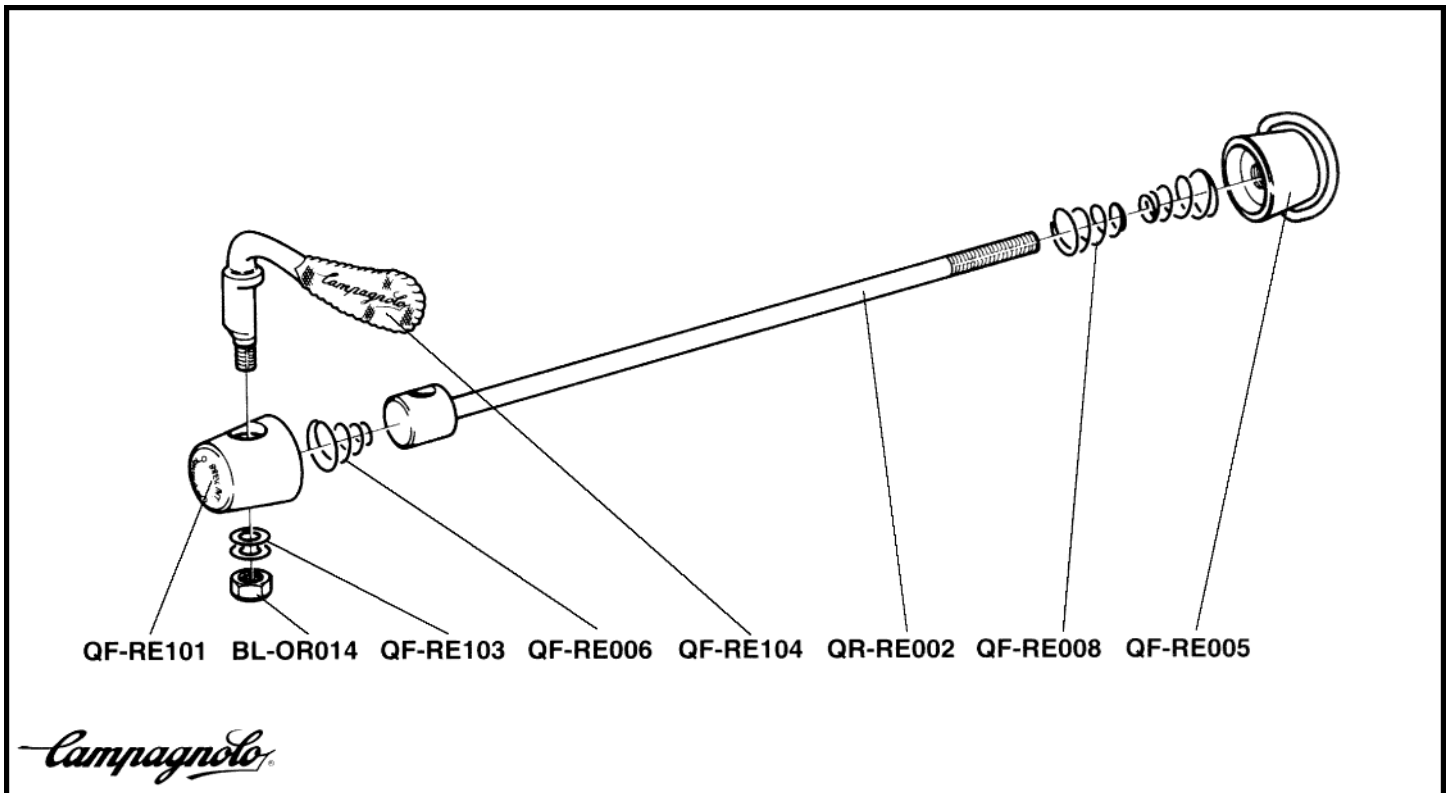

# CHORUS ATHENA - FRONT QF-CH001

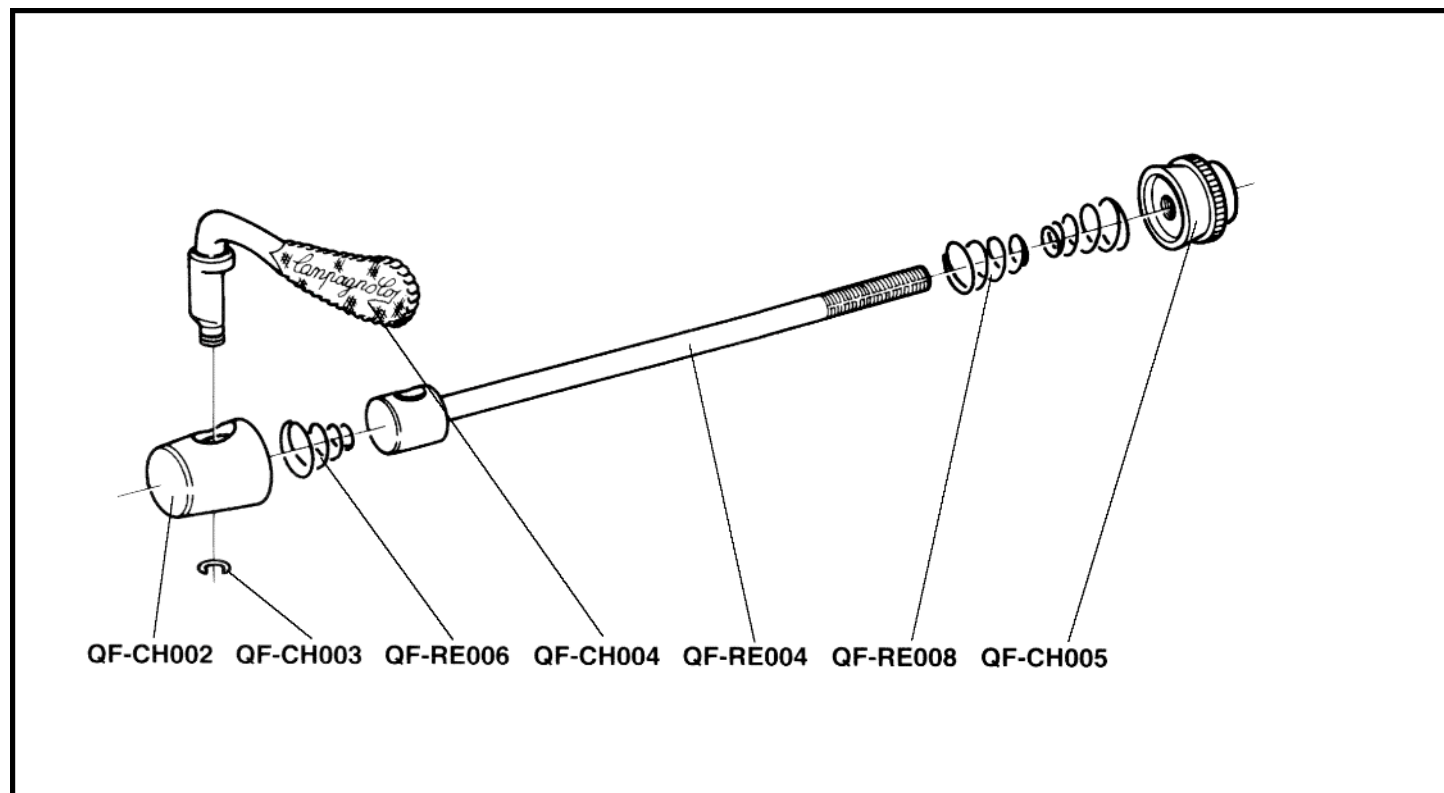
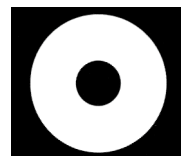

# CHORUS ATHENA - REAR QR-CH001

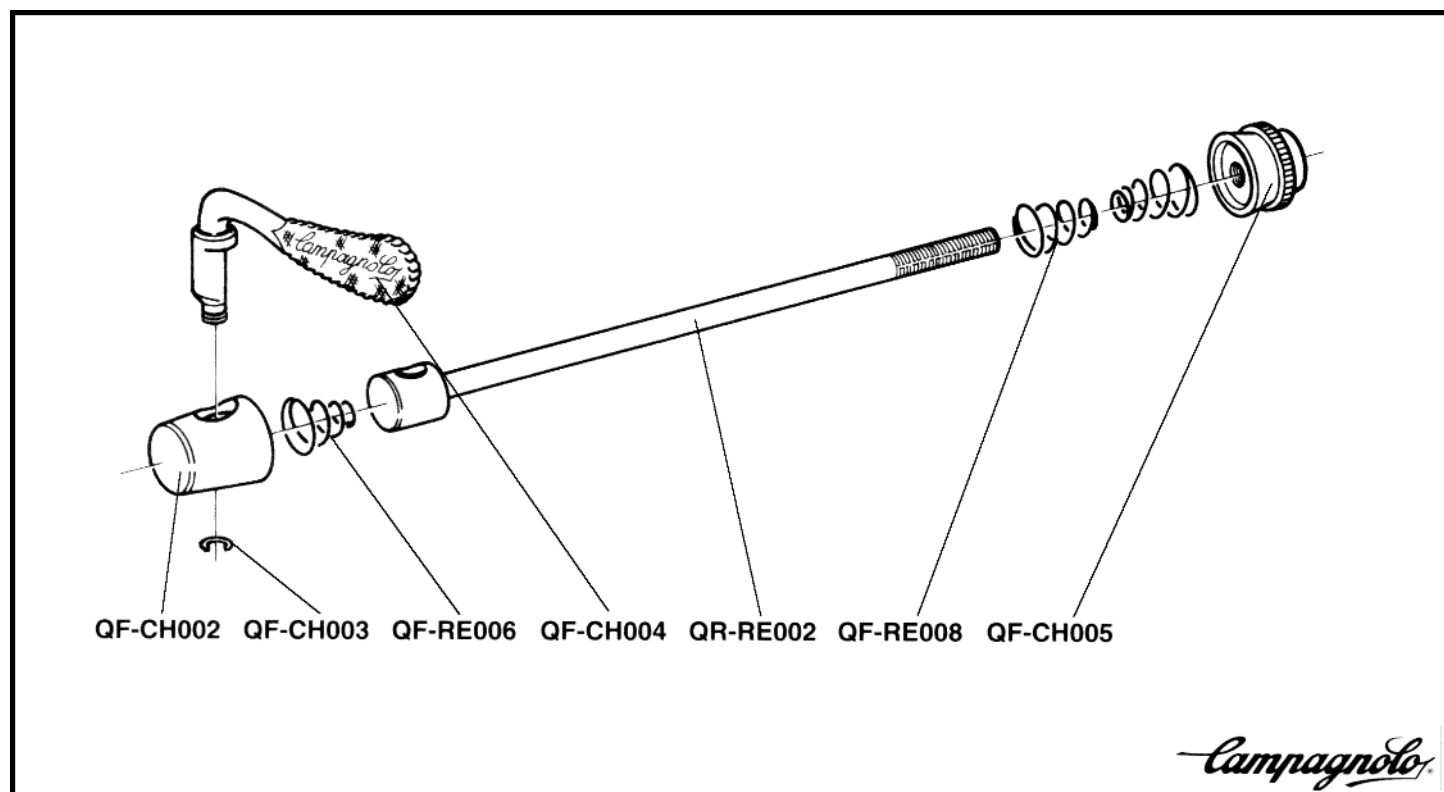

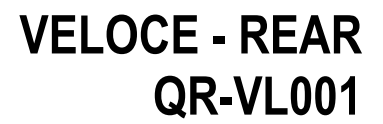
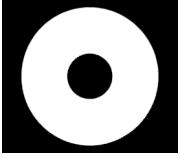

## MIRAGE - FRONT QF-MI001

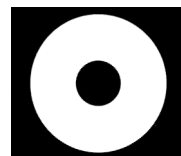

QF-MI001

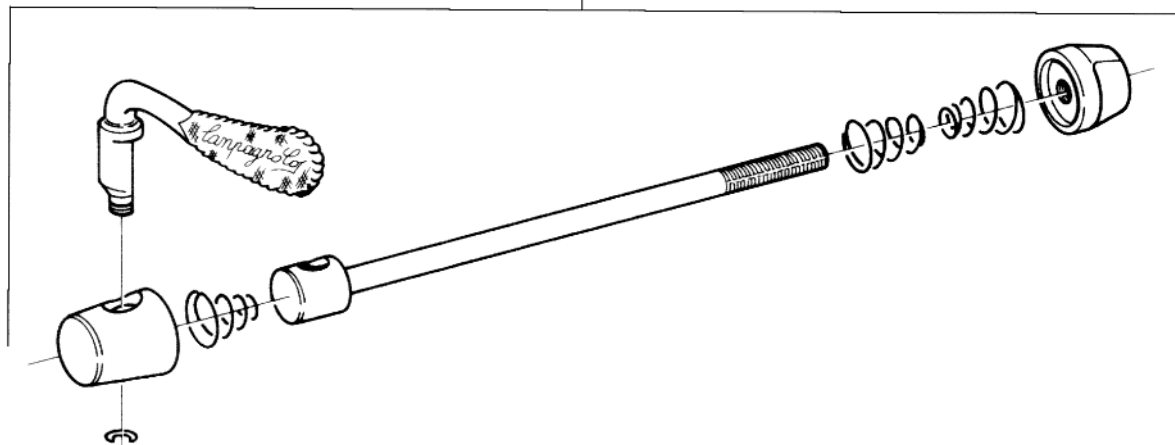

## MIRAGE - REAR QR-MI001

QR-MI001

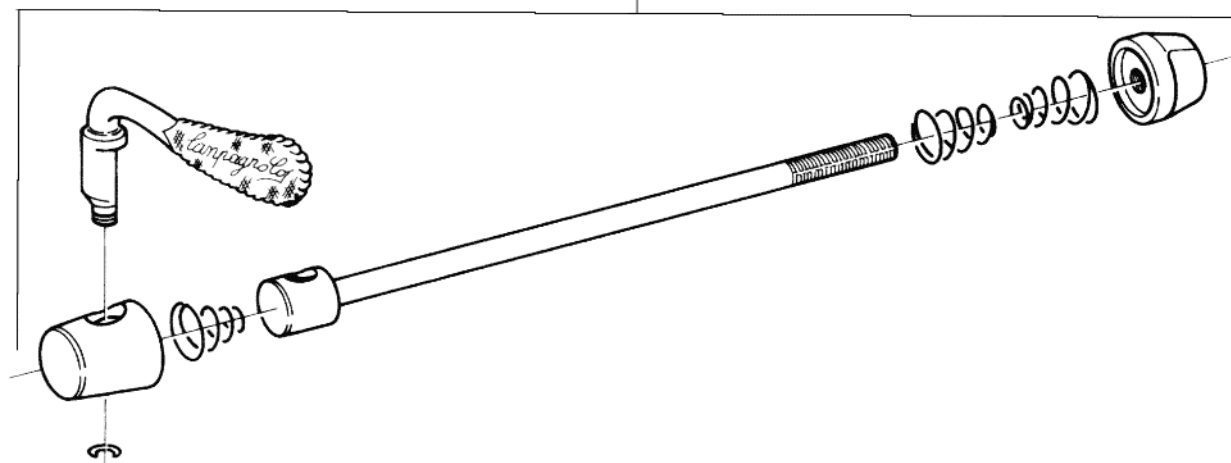

*Campagnolo*

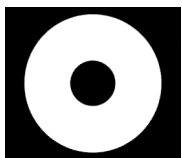

## RECORD OR - FRONT QF-RE011

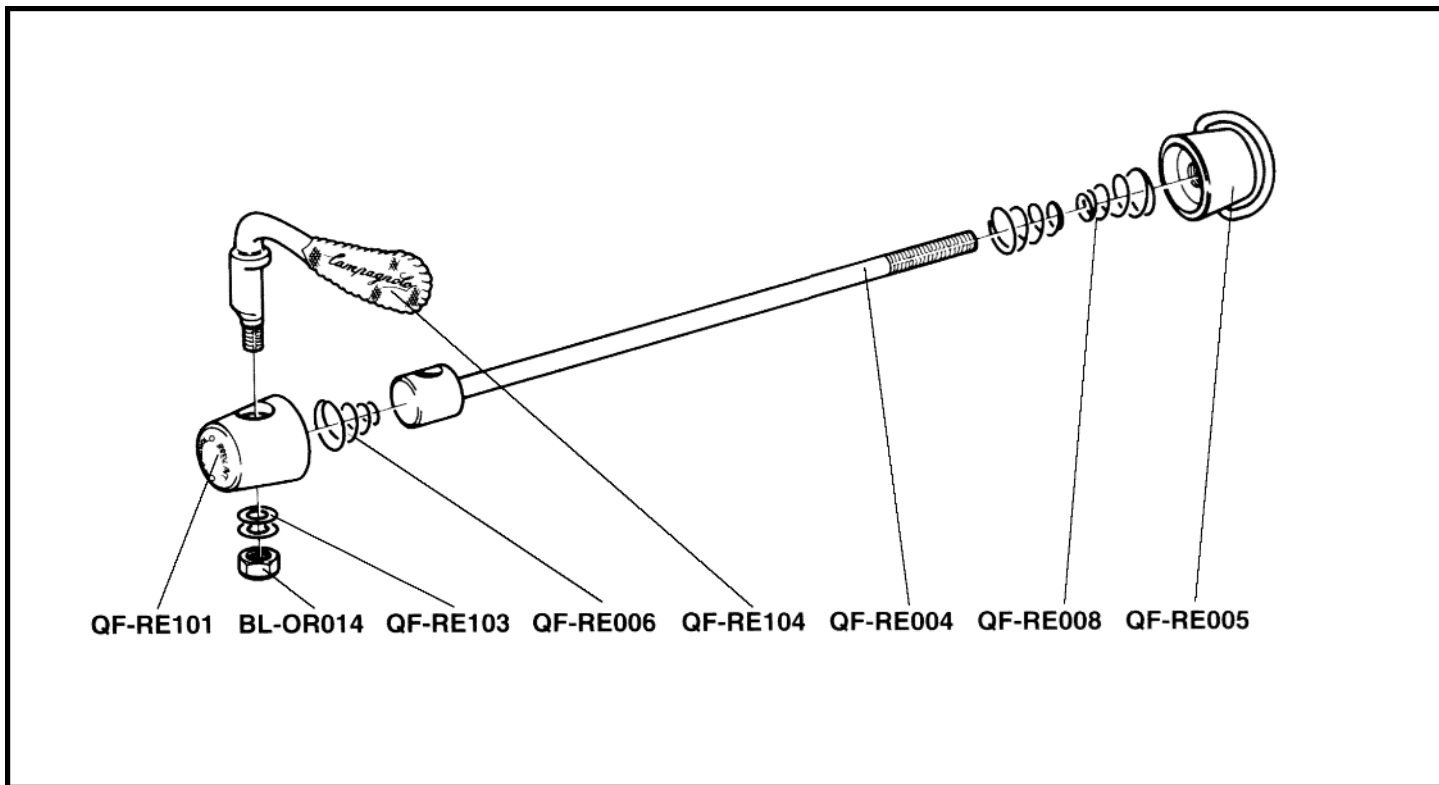

## RECORD OR - REAR QR-OR011

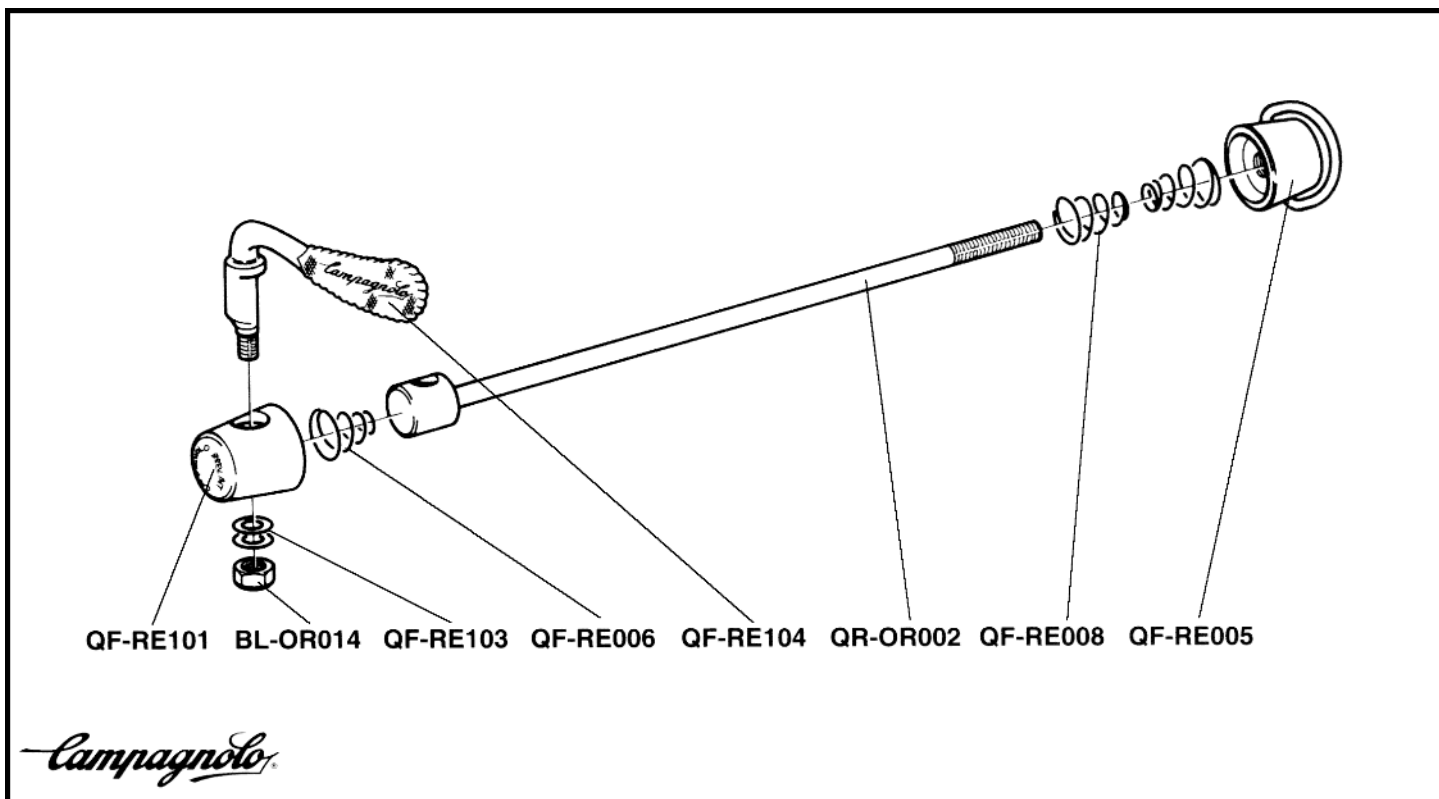



# RECORD HB-10RE

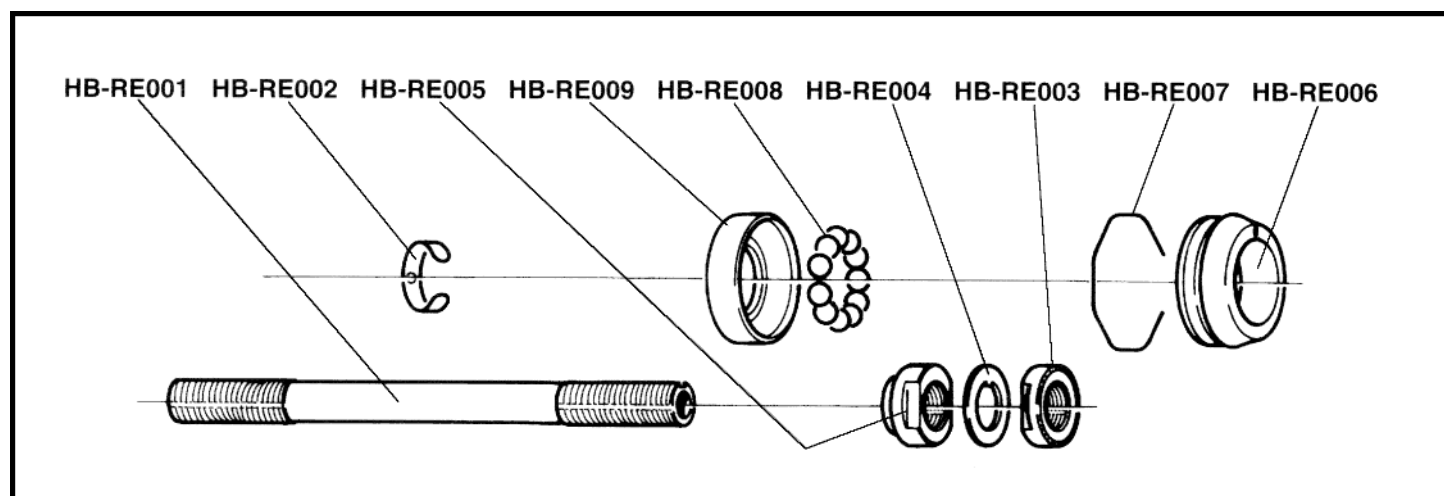
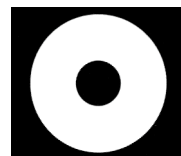

# RECORD FH-20RE

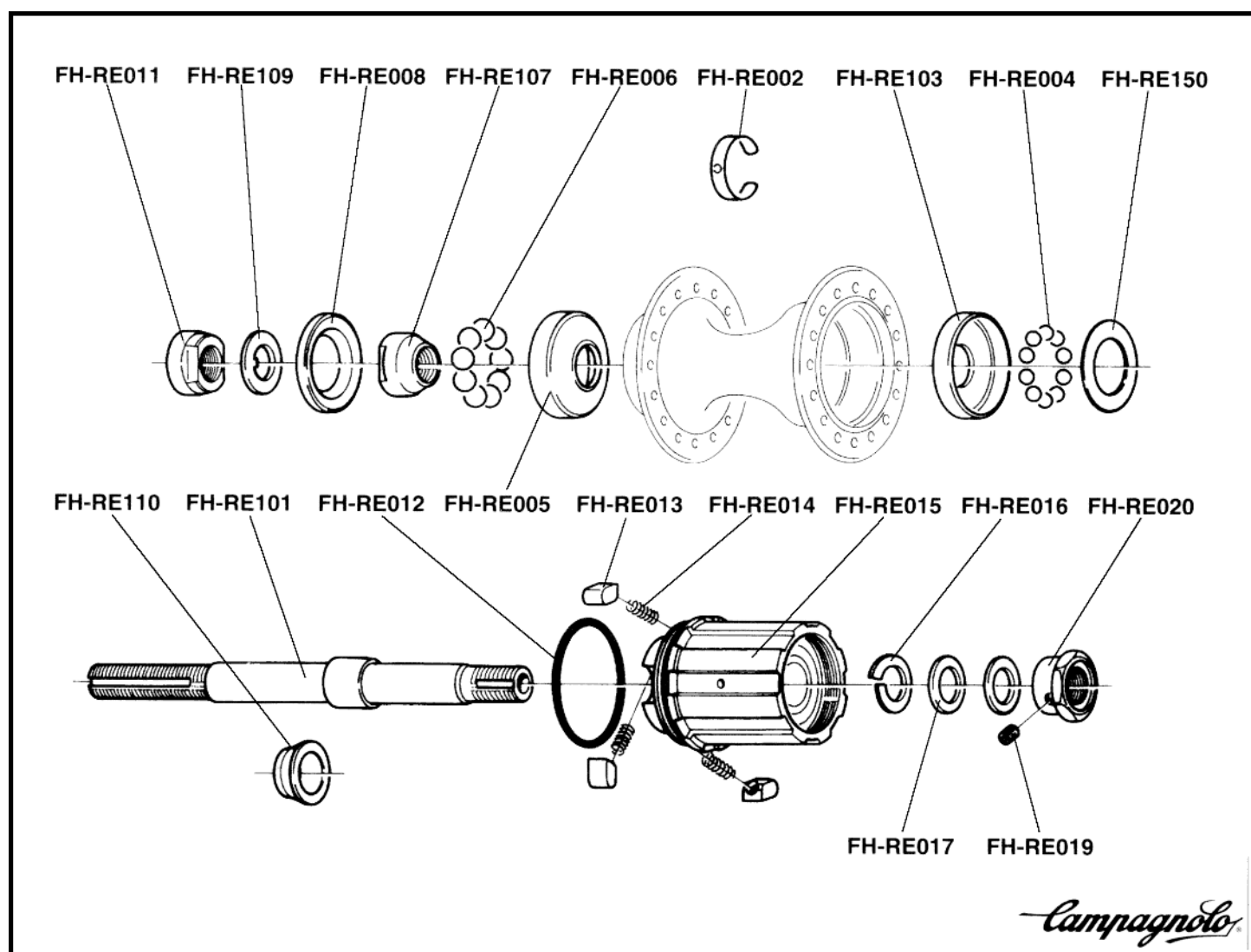

*Campagnolo*



# CHORUS HB-00CH

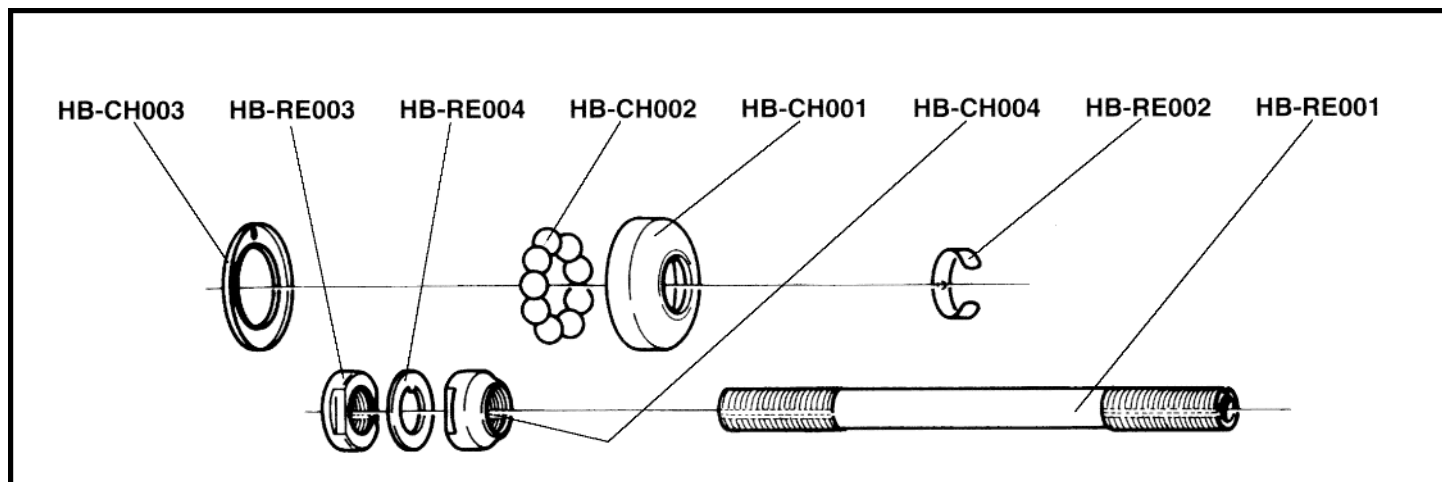

# CHORUS FH-00CH

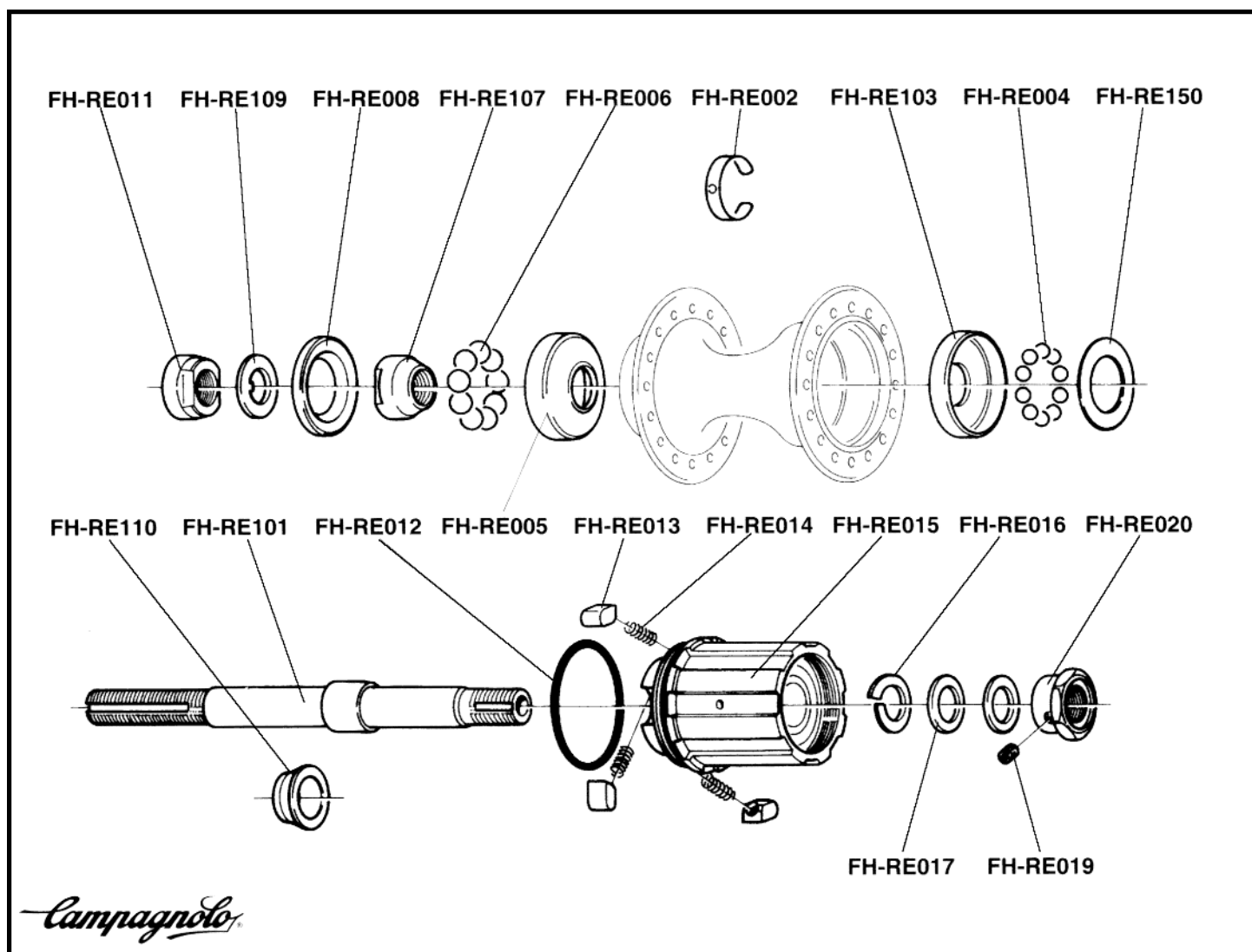

**ATHENA VELOCE**  
**HB-20AT HB-10VL**

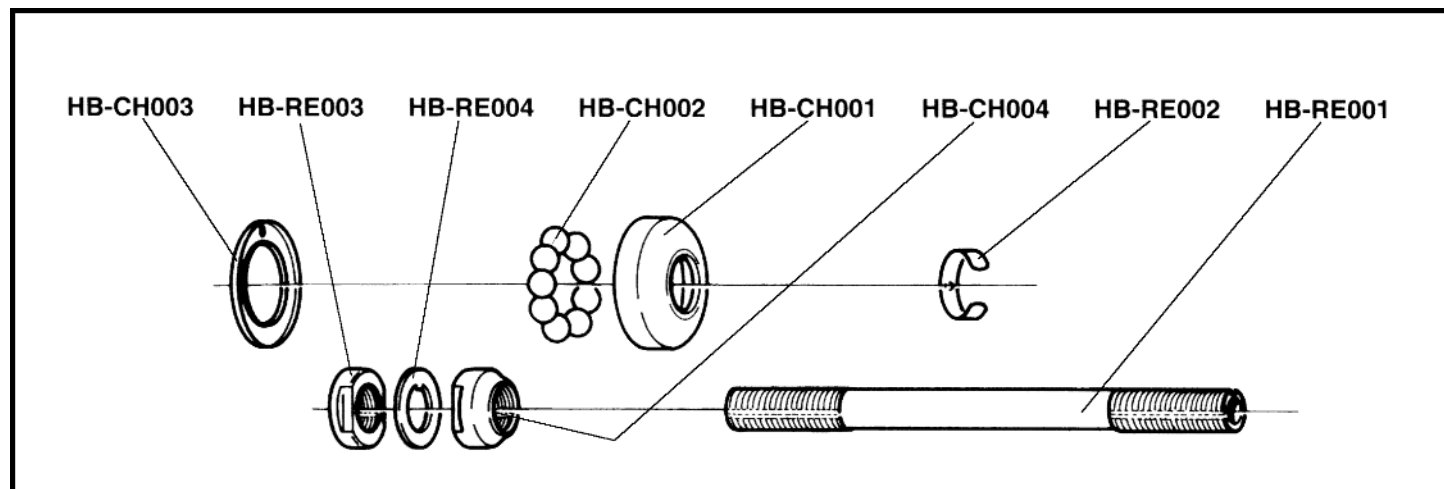
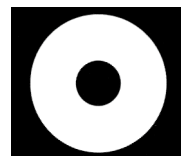

**ATHENA VELOCE MIRAGE AVANTI**  
**FH-20AT FH-10VL FH-00MI FH-00AV**

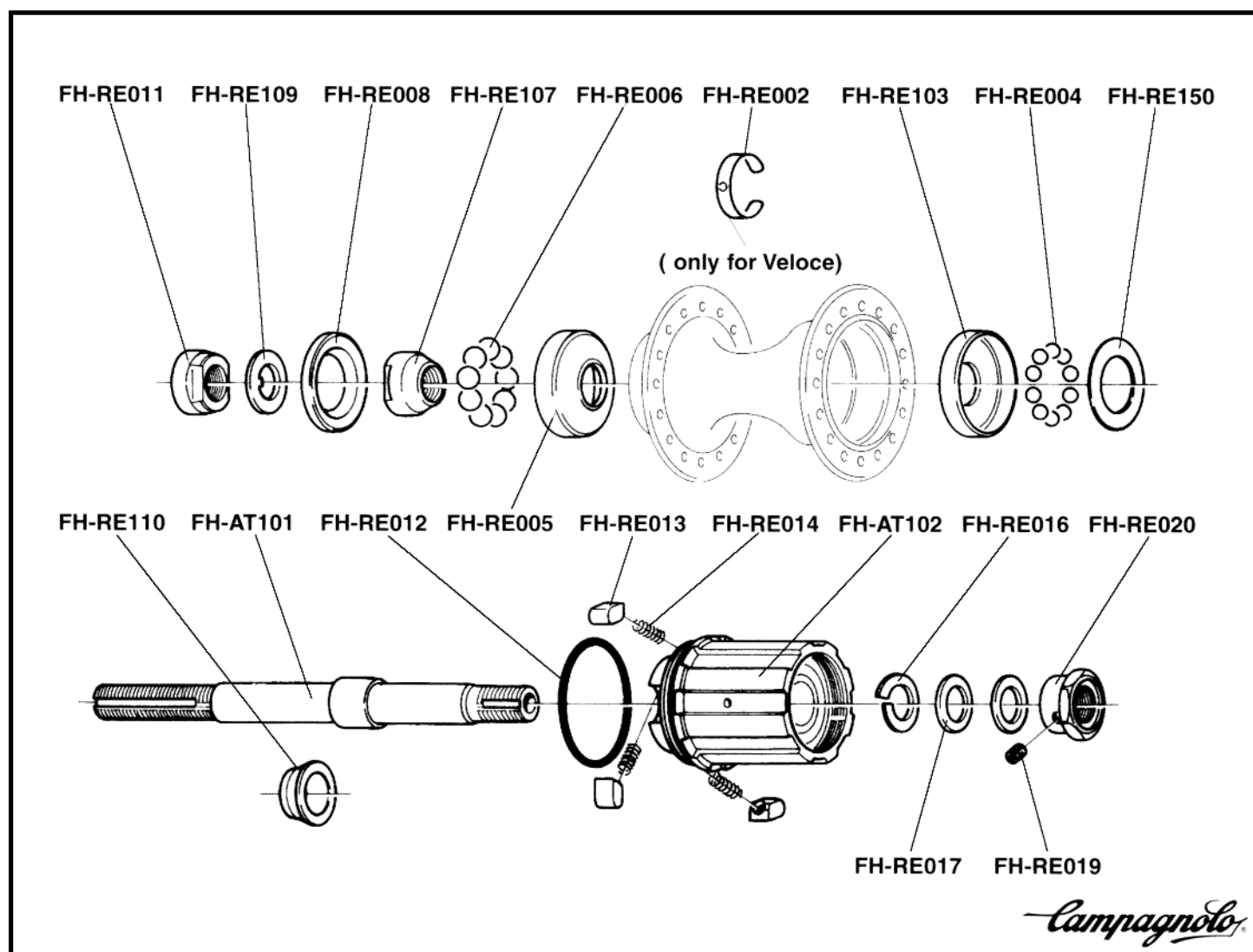



## RECORD OR HB-200R

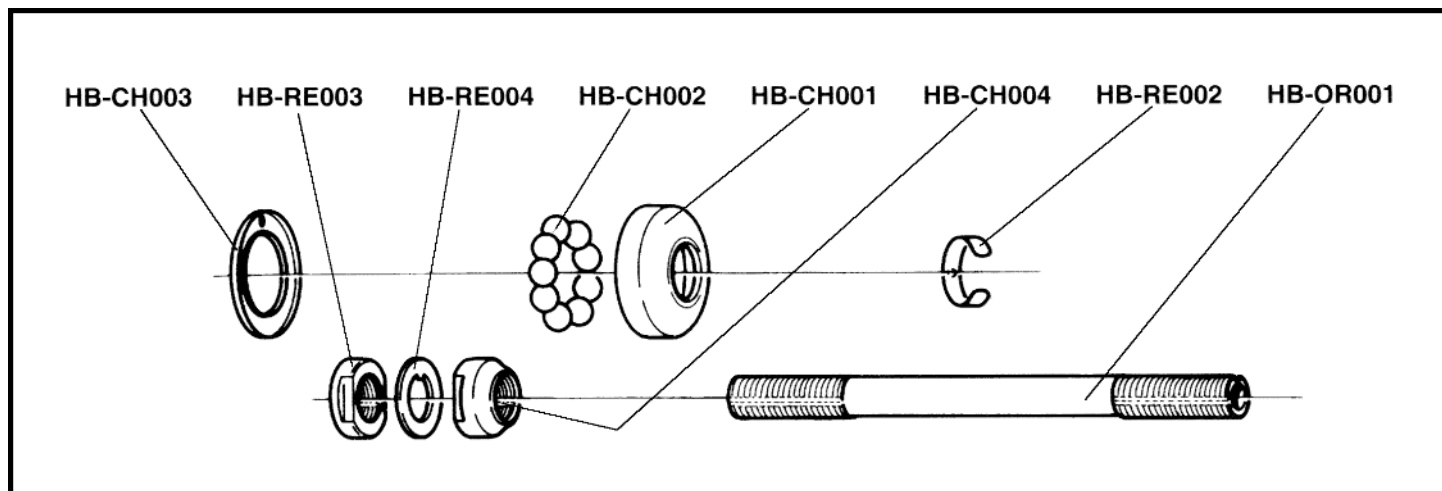

## RECORD OR FH-100R

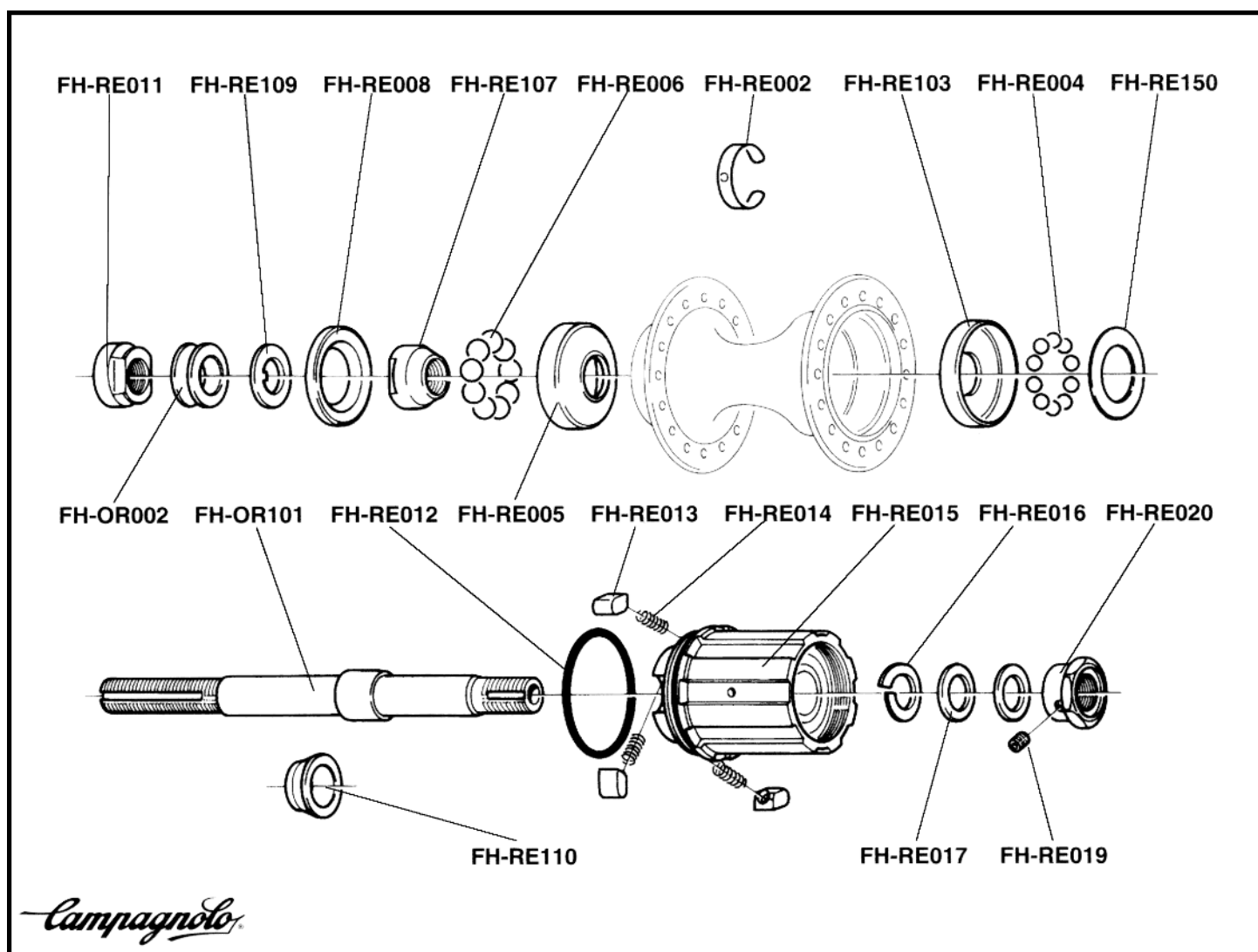

# RECORD PISTA HB-00PI

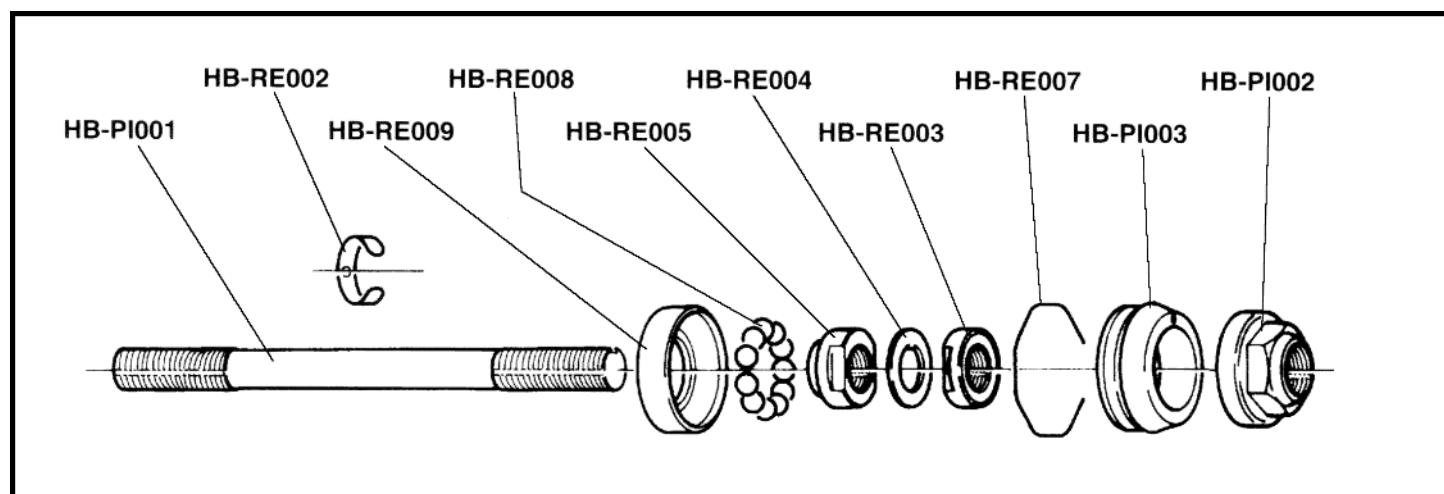
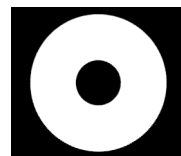

# RECORD PISTA RH-00PI

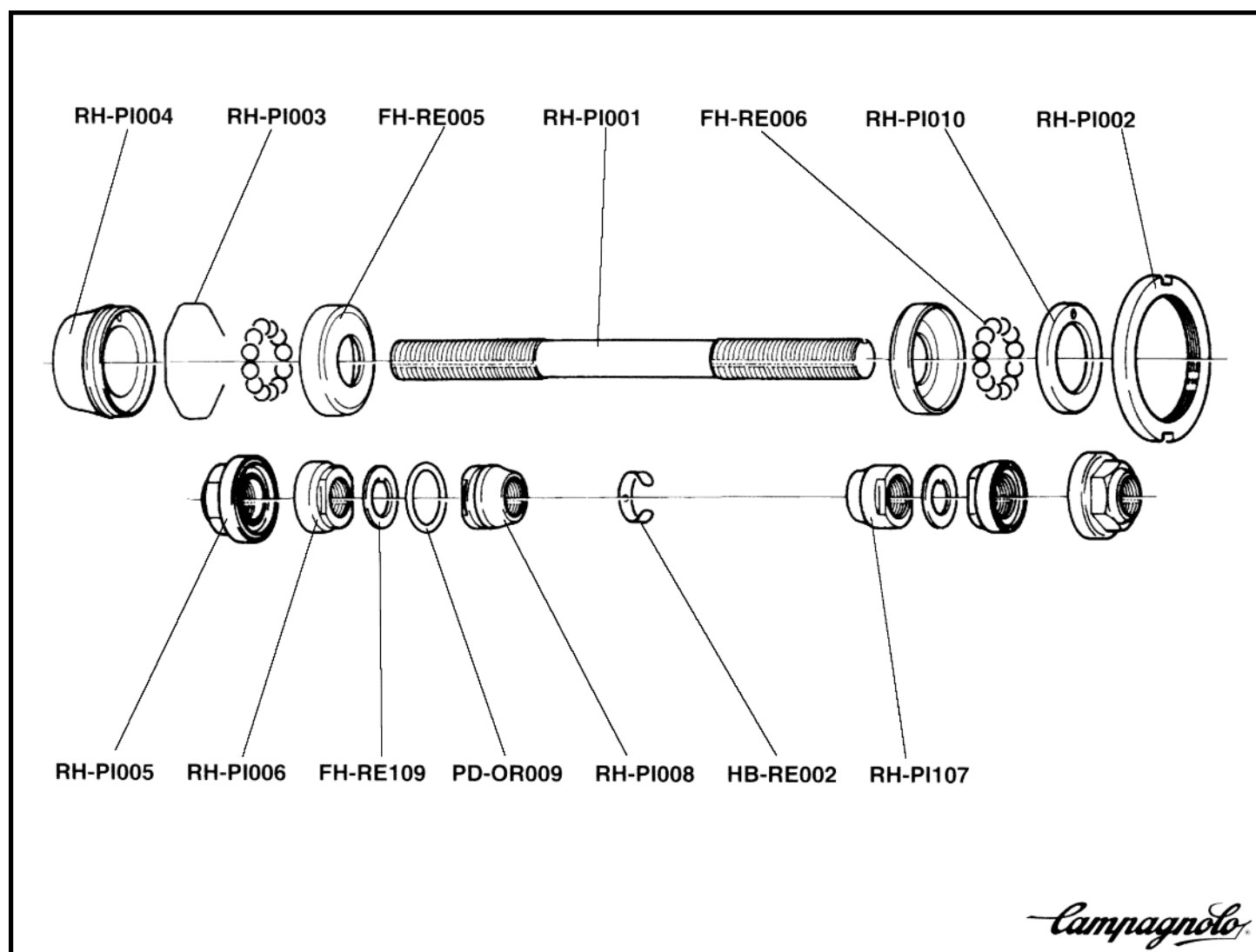
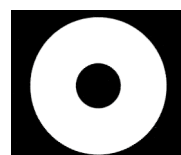

*Campagnolo*



# RECORD PD-32REQR

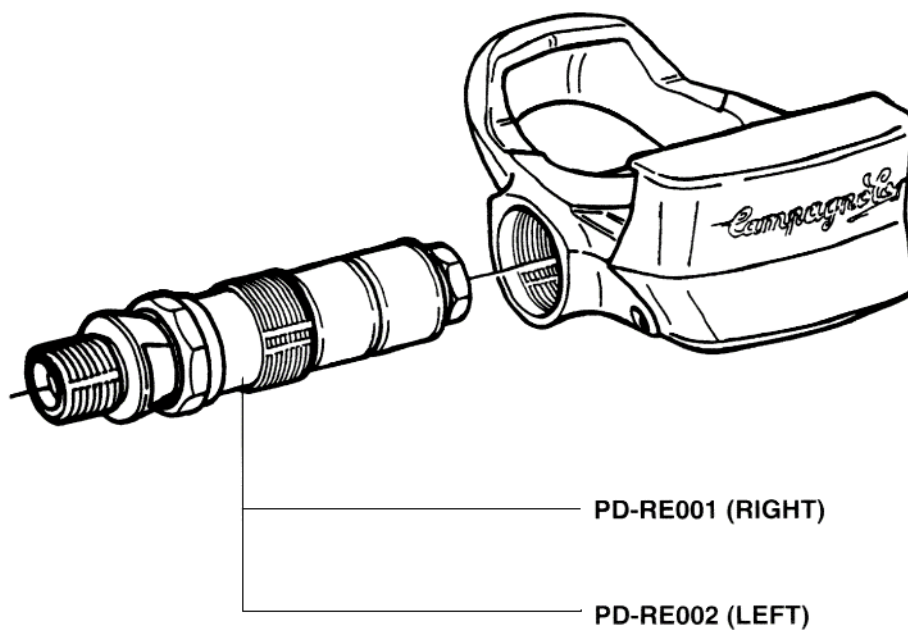

PD-RE003

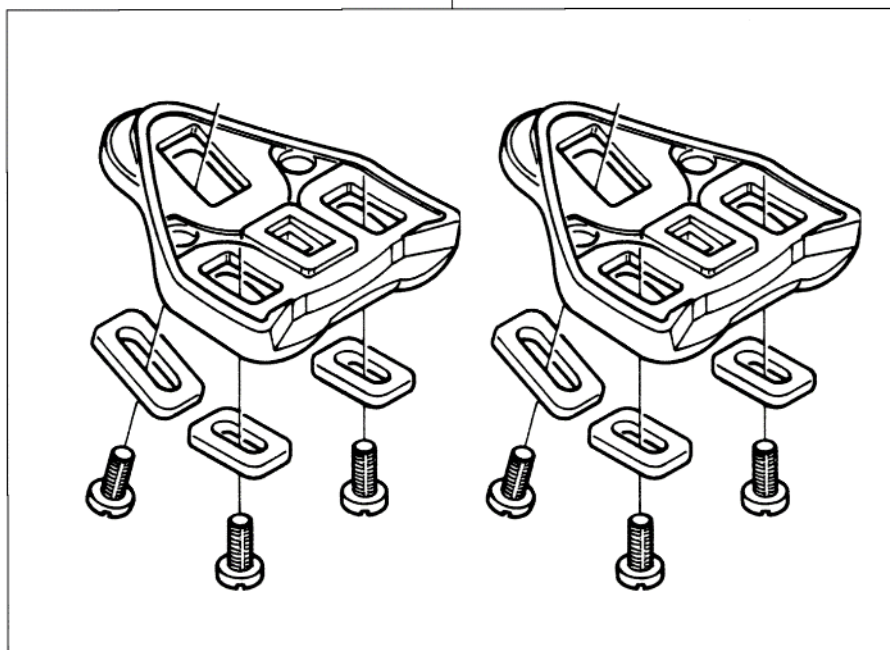

*Campagnolo*



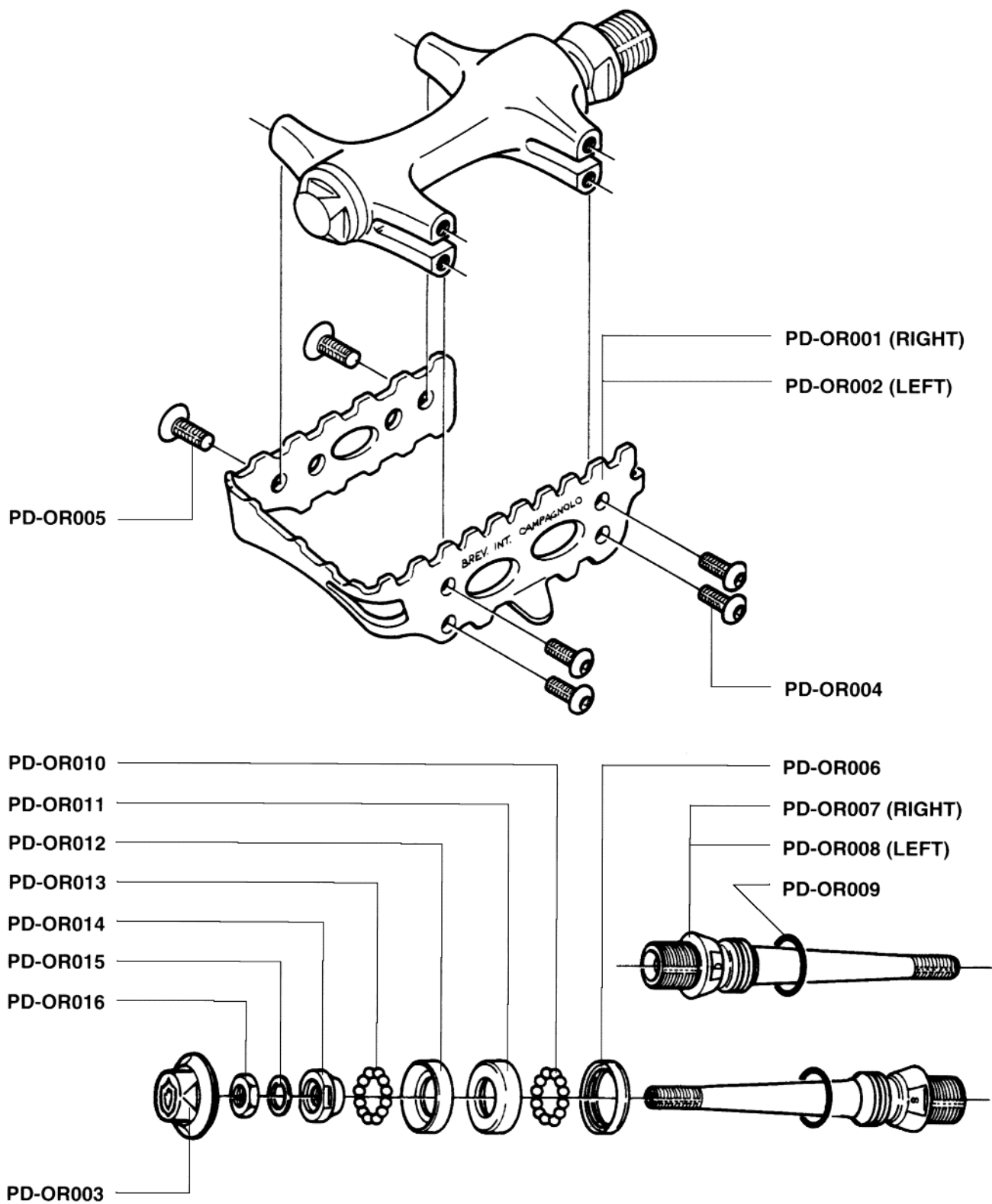

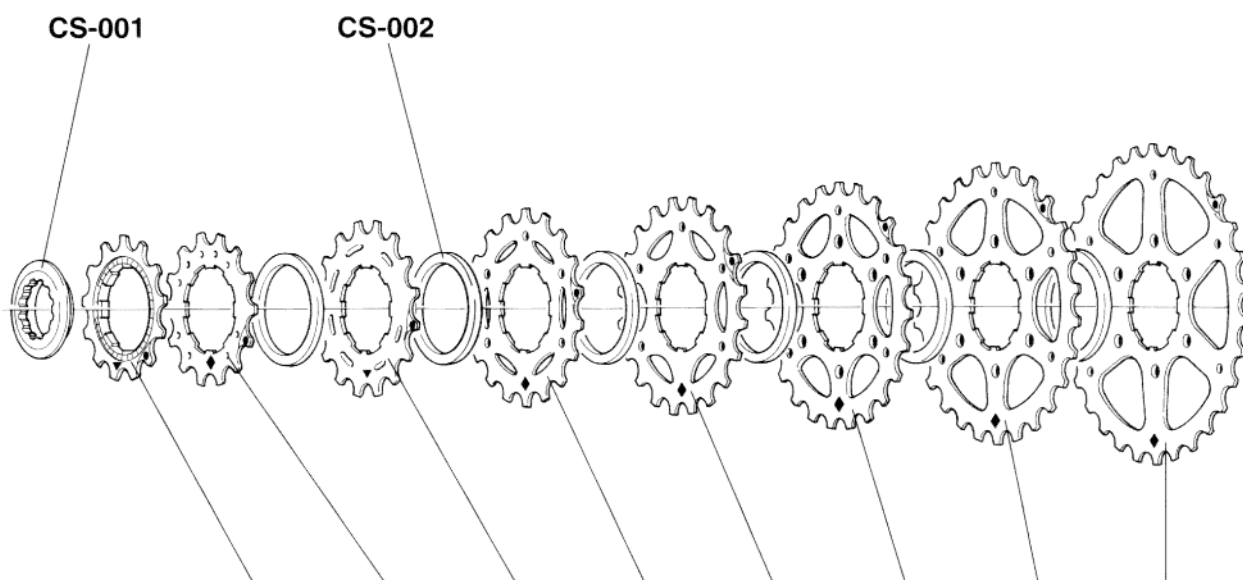

<b>11 - 18</b>	<b>11A-1P</b>	<b>12A-1P</b>	<b>13A</b>	<b>14A</b>	<b>15A</b>	<b>16A</b>	<b>17A</b>	<b>18C</b>
	CS-008	CS-003	CS-131	CS-141	CS-151	CS-161	CS-171	CS-183
<b>11 - 21</b>	<b>11B-1P</b>	<b>12B-1P</b>	<b>13B</b>	<b>14B</b>	<b>15B</b>	<b>17B</b>	<b>19A</b>	<b>21A</b>
	CS-009	CS-004	CS-132	CS-142	CS-152	CS-172	CS-191	CS-211
<b>11 - 26</b>	<b>11B-1P</b>	<b>13D</b>	<b>15C</b>	<b>17B</b>	<b>19A</b>	<b>21A</b>	<b>23A</b>	<b>26A</b>
	CS-009	CS-134	CS-153	CS-172	CS-191	CS-211	CS-231	CS-261
<b>12 - 19</b>	<b>12A-1P</b>	<b>13A</b>	<b>14A</b>	<b>15A</b>	<b>16A</b>	<b>17A</b>	<b>18C</b>	<b>19C</b>
	CS-003	CS-131	CS-141	CS-151	CS-161	CS-171	CS-183	CS-193
<b>12 - 21</b>	<b>12A-1P</b>	<b>13A</b>	<b>14A</b>	<b>15A</b>	<b>16A</b>	<b>17A</b>	<b>19A</b>	<b>21A</b>
	CS-003	CS-131	CS-141	CS-151	CS-161	CS-171	CS-191	CS-211
<b>12 - 23</b>	<b>12B-1P</b>	<b>13B</b>	<b>14B</b>	<b>15B</b>	<b>17B</b>	<b>19A</b>	<b>21A</b>	<b>23A</b>
	CS-004	CS-132	CS-142	CS-152	CS-172	CS-191	CS-211	CS-231
<b>12 - 25</b>	<b>12C-1P</b>	<b>13C</b>	<b>15C</b>	<b>17B</b>	<b>19A</b>	<b>21A</b>	<b>23A</b>	<b>25A</b>
	CS-010	CS-133	CS-153	CS-172	CS-191	CS-211	CS-231	CS-251
<b>13 - 21</b>	<b>13A-1P</b>	<b>14A</b>	<b>15A</b>	<b>16A</b>	<b>17A</b>	<b>18C</b>	<b>19C</b>	<b>21C</b>
	CS-005	CS-141	CS-151	CS-161	CS-171	CS-183	CS-193	CS-213
<b>13 - 23</b>	<b>13A-1P</b>	<b>14A</b>	<b>15A</b>	<b>16A</b>	<b>17A</b>	<b>19A</b>	<b>21A</b>	<b>23A</b>
	CS-005	CS-141	CS-151	CS-161	CS-171	CS-191	CS-211	CS-231
<b>13 - 26</b>	<b>13B-1P</b>	<b>14B</b>	<b>15B</b>	<b>17B</b>	<b>19A</b>	<b>21A</b>	<b>23A</b>	<b>26A</b>
	CS-006	CS-142	CS-152	CS-172	CS-191	CS-211	CS-231	CS-261
<b>14 - 26</b>	<b>14A-1P</b>	<b>15A</b>	<b>16A</b>	<b>17A</b>	<b>19A</b>	<b>21A</b>	<b>23A</b>	<b>26A</b>
	CS-007	CS-151	CS-161	CS-171	CS-191	CS-211	CS-231	CS-261

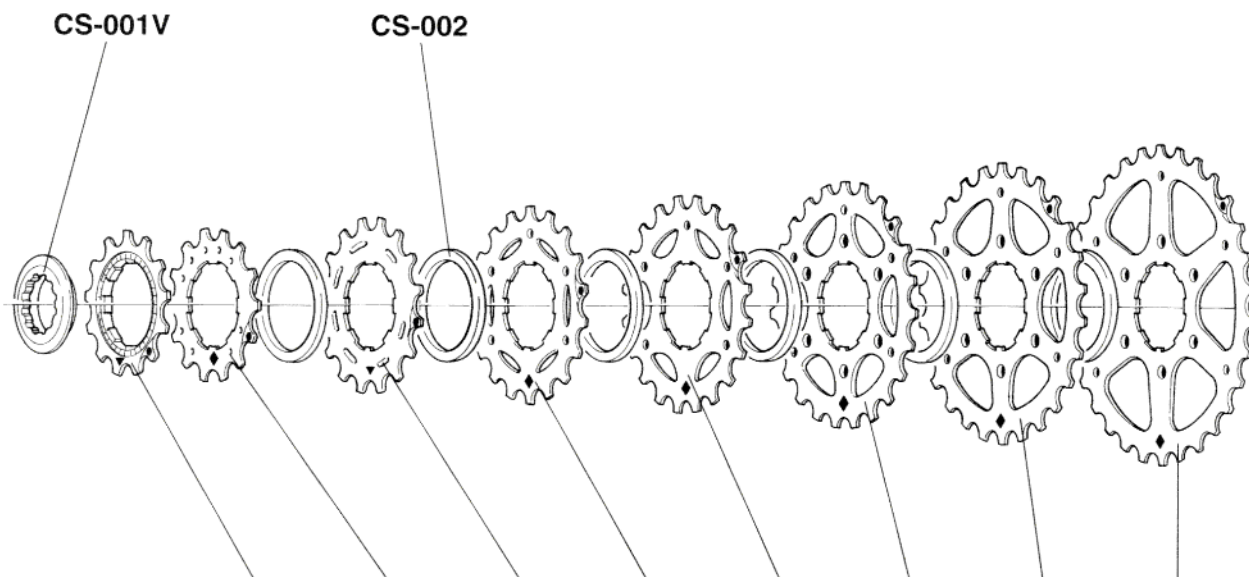

<b>12 - 21</b>	<b>12A-1P</b>	<b>13A</b>	<b>14A</b>	<b>15A</b>	<b>16A</b>	<b>17A</b>	<b>19A</b>	<b>21A</b>
	CS-003V	CS-131V	CS-141V	CS-151V	CS-161V	CS-171V	CS-191V	CS-211V
<b>12 - 23</b>	<b>12B-1P</b>	<b>13B</b>	<b>14B</b>	<b>15B</b>	<b>17B</b>	<b>19A</b>	<b>21A</b>	<b>23A</b>
	CS-004V	CS-132V	CS-142V	CS-152V	CS-172V	CS-191V	CS-211V	CS-231V
<b>12 - 25</b>	<b>12C-1P</b>	<b>13C</b>	<b>15C</b>	<b>17B</b>	<b>19A</b>	<b>21A</b>	<b>23A</b>	<b>25A</b>
	CS-010V	CS-133V	CS-153V	CS-172V	CS-191V	CS-211V	CS-231V	CS-251V
<b>13 - 23</b>	<b>13A-1P</b>	<b>14A</b>	<b>15A</b>	<b>16A</b>	<b>17A</b>	<b>19A</b>	<b>21A</b>	<b>23A</b>
	CS-005V	CS-141V	CS-151V	CS-161V	CS-171V	CS-191V	CS-211V	CS-231V
<b>13 - 26</b>	<b>13B-1P</b>	<b>14B</b>	<b>15B</b>	<b>17B</b>	<b>19A</b>	<b>21A</b>	<b>23A</b>	<b>26A</b>
	CS-006V	CS-141V	CS-151V	CS-172V	CS-191V	CS-211V	CS-231V	CS-261V
<b>13 - 28</b>	<b>13B-1P</b>	<b>14B</b>	<b>16B</b>	<b>18B</b>	<b>20B</b>	<b>22B</b>	<b>25B</b>	<b>28B</b>
	CS-006V	CS-142V	CS-162V	CS-182V	CS-202V	CS-222V	CS-252V	CS-282V
<b>14 - 26</b>	<b>14A-1P</b>	<b>15A</b>	<b>16A</b>	<b>17A</b>	<b>19A</b>	<b>21A</b>	<b>23A</b>	<b>26A</b>
	CS-007V	CS-151V	CS-161V	CS-171V	CS-191V	CS-211V	CS-231V	CS-261V



## RECORD SP-10RE

## CHORUS SP-10CH

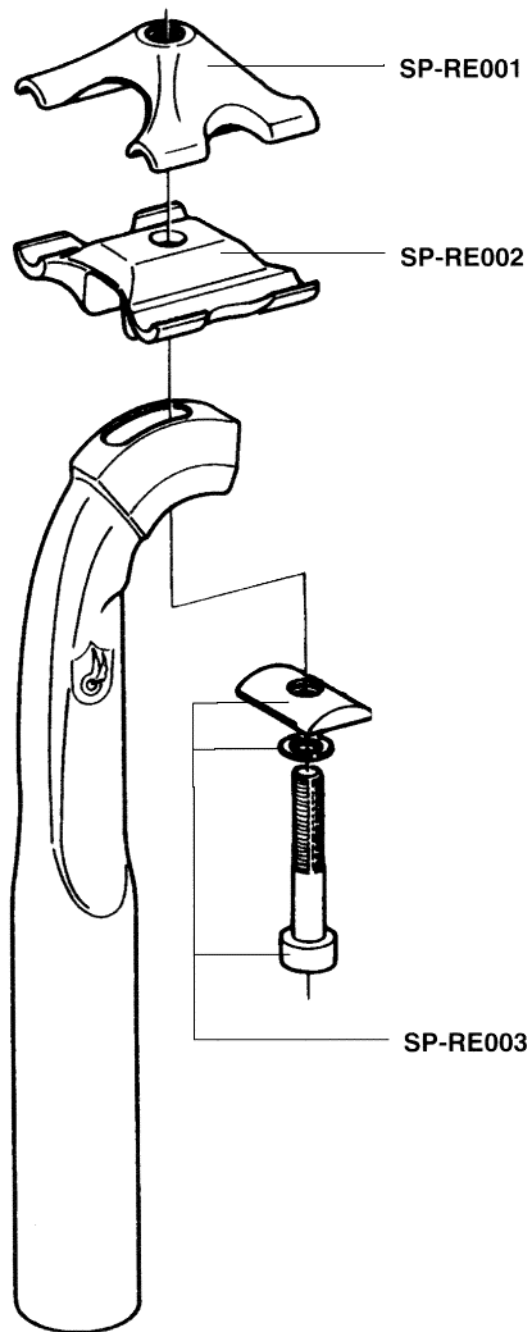
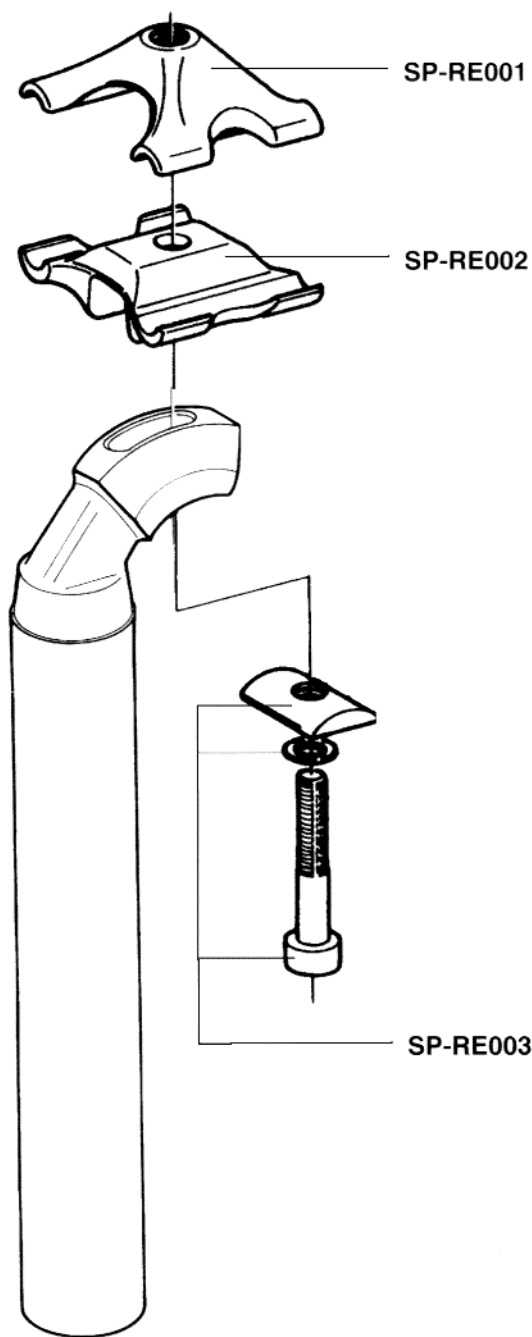

*Campagnolo*

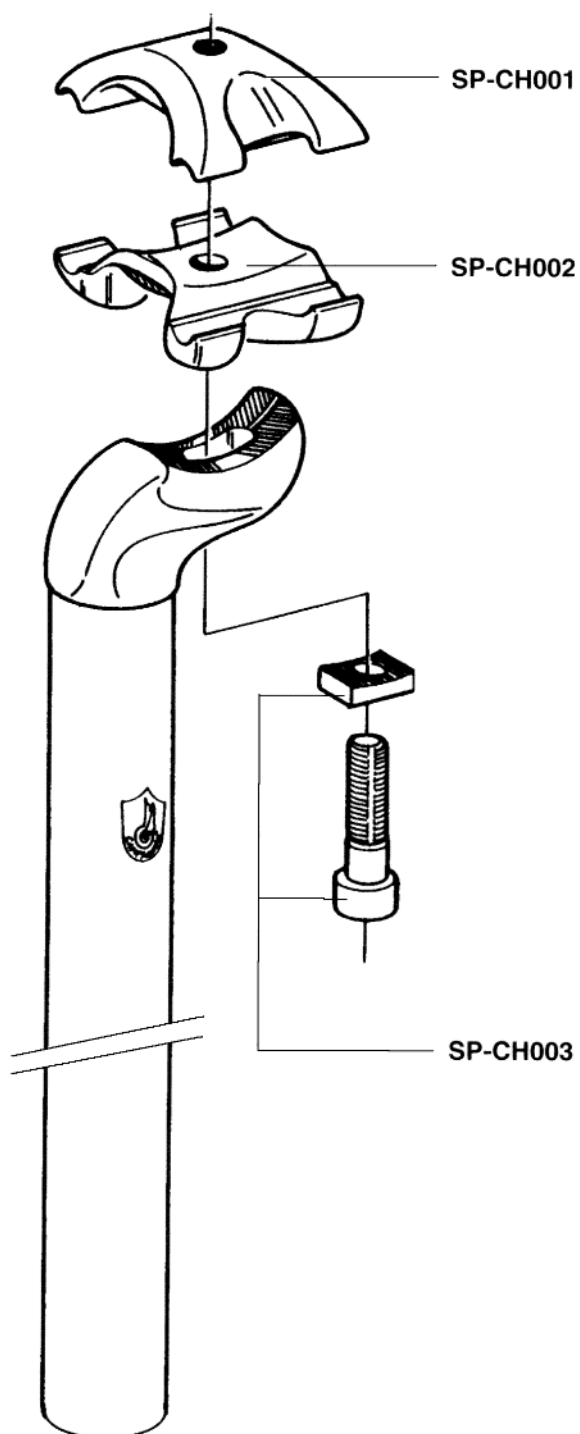
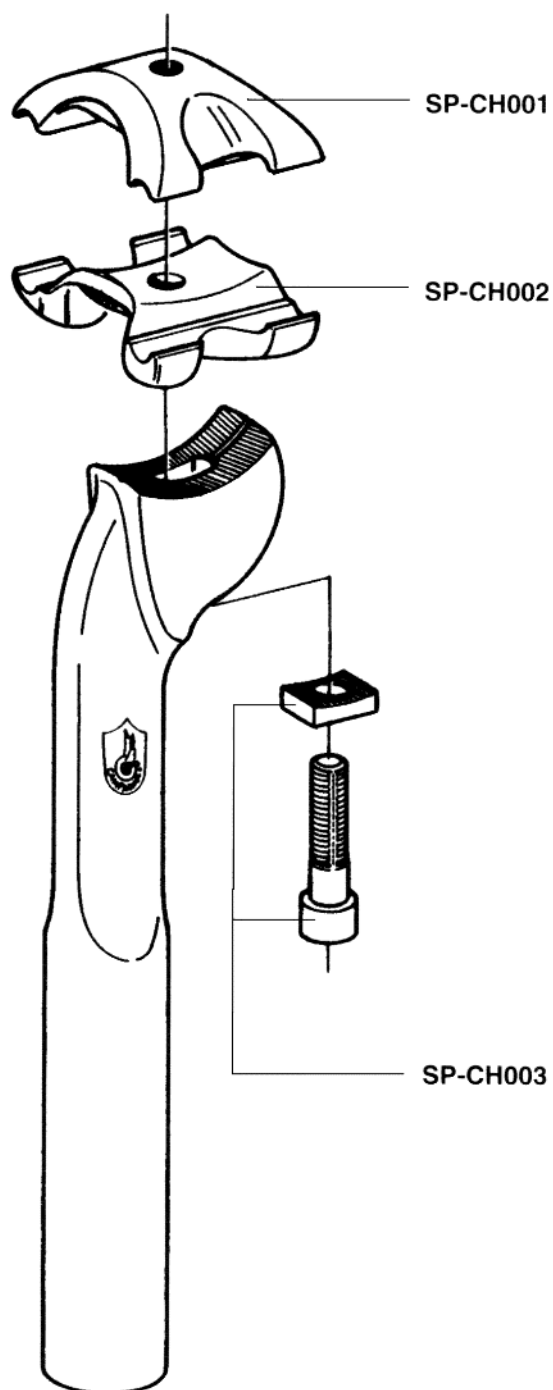

*Campagnolo*





## CABLES AND CASINGS COMPLETE SET





GROUP DESTINATION	DERAILLEURS	BRAKES
RECORD ERGOPOWER	CG-ER001	
RECORD TRADITIONAL	CG-DD101	CG-BR101
CHORUS ERGOPOWER	CG-ER001	
CHORUS TRADITIONAL	CG-DD101	CG-BR101
ATHENA ERGOPOWER	CG-ER001	
ATHENA TRADITIONAL	CG-DD101	CG-BR101
VELOCE ERGOPOWER	CG-ER002	
VELOCE TRADITIONAL	CG-DD102	CG-BR102
MIRAGE ERGOPOWER	CG-ER002	
MIRAGE TRADITIONAL	CG-DD102	CG-BR102
AVANTI ERGOPOWER	CG-ER002	
AVANTI TRADITIONAL	CG-DD102	CG-BR102
RECORD OR BULLET	CG-DD103	CG-BR103
RECORD OR THUMBSHIFTERS	CG-DD104	CG-BR103

*Campagnolo*

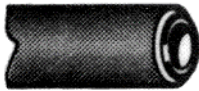

# CABLES AND CASINGS SPARE PARTS

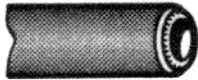
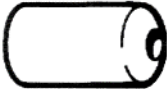

		FRONT	REAR
BRAKES		Ø 1,6 mm L. 800 mm CG-CB003	Ø 1,6 mm L. 1600 mm CG-CB013
		Ø 5 mm L. 580 mm CG-CS014	Ø 5 mm L. 1250 mm CG-CS002
		Ø 6 mm CG-CS011	
DERAILLEURS	 Ø 1,2 mm	ERGOPOWER	L. 1600 CG-CB014
		ERGOPOWER	L. 2000 CG-CB009
		SHIFTING LEVERS	L. 830 CG-CB011
		SHIFTING LEVERS	L. 1600 CG-CB014
	 Ø 4,5 mm	ERGOPOWER	L. 680 CG-CS015
		ERGOPOWER	L. 330 CG-CS008
		SHIFTING LEVERS	L. 330 CG-CS010
		Ø 5,7 mm CG-CS012	
		Ø 5,7/4 mm CG-CS013	
		Campagnolo	

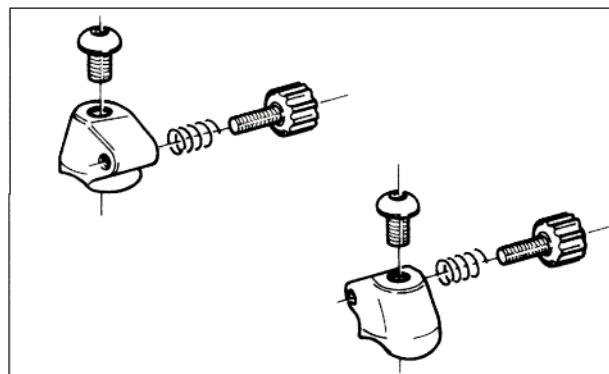
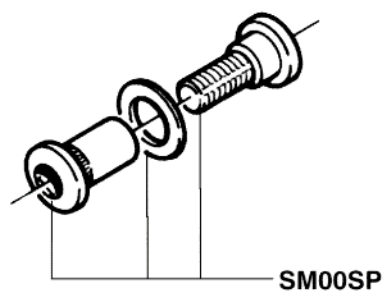
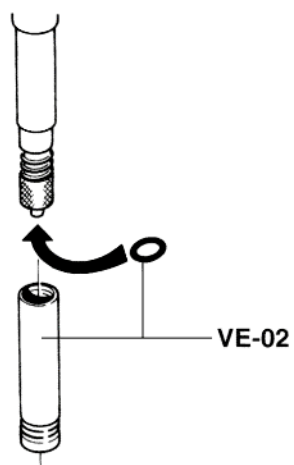
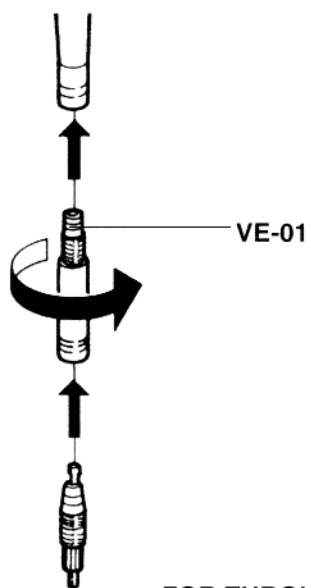
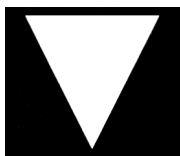

Aluminium: EC-RE001      Resin: EC-AT001

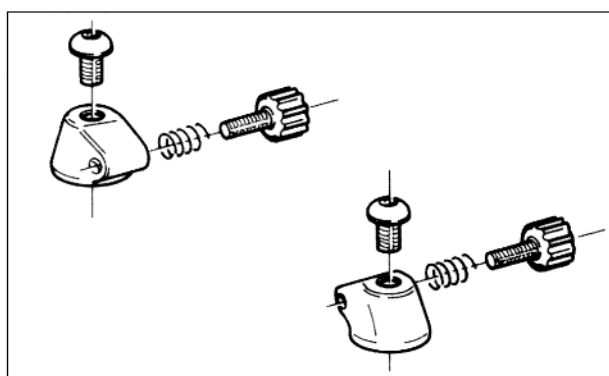

Aluminium: EC-RE002      Resin: EC-AT002

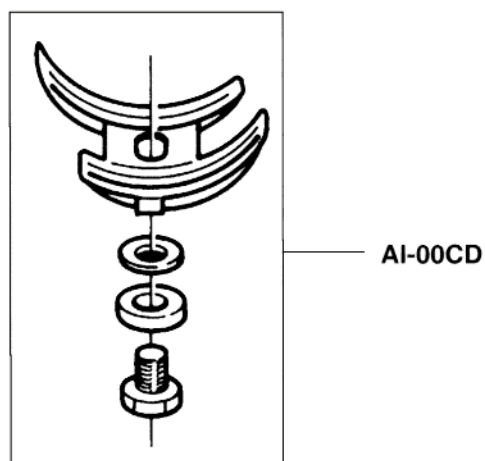





## NOTES

[illegible]