

*Campagnolo*

PURE PERFORMANCE

2014

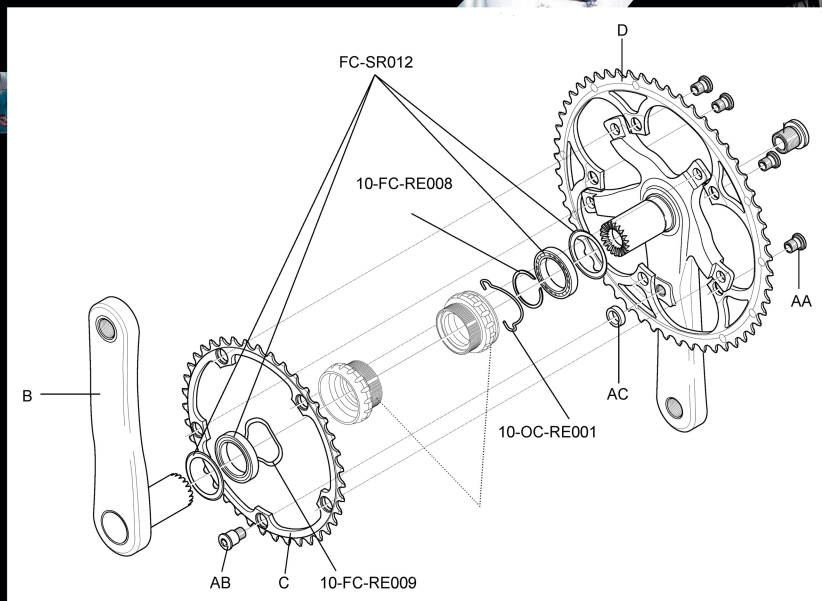

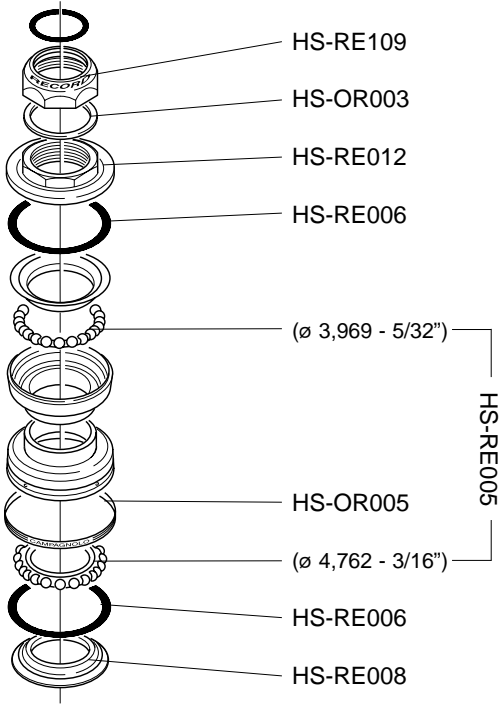

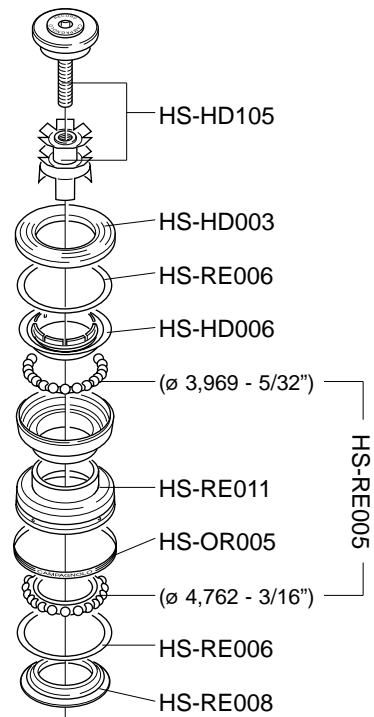
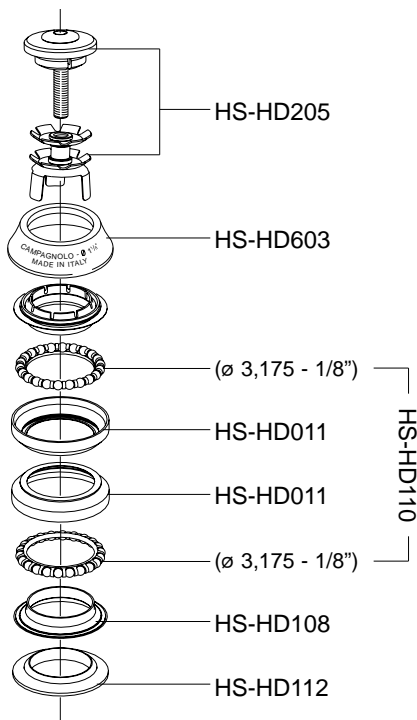
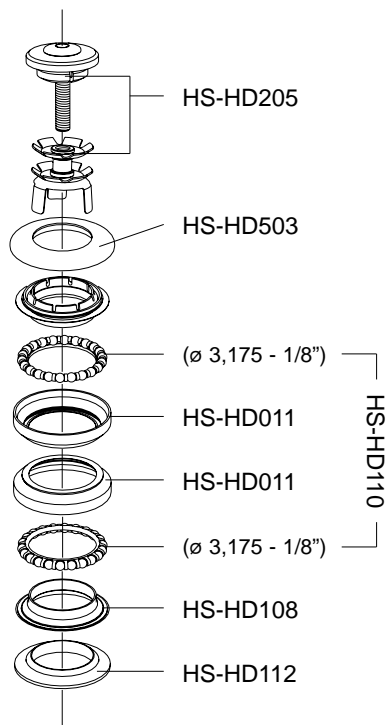

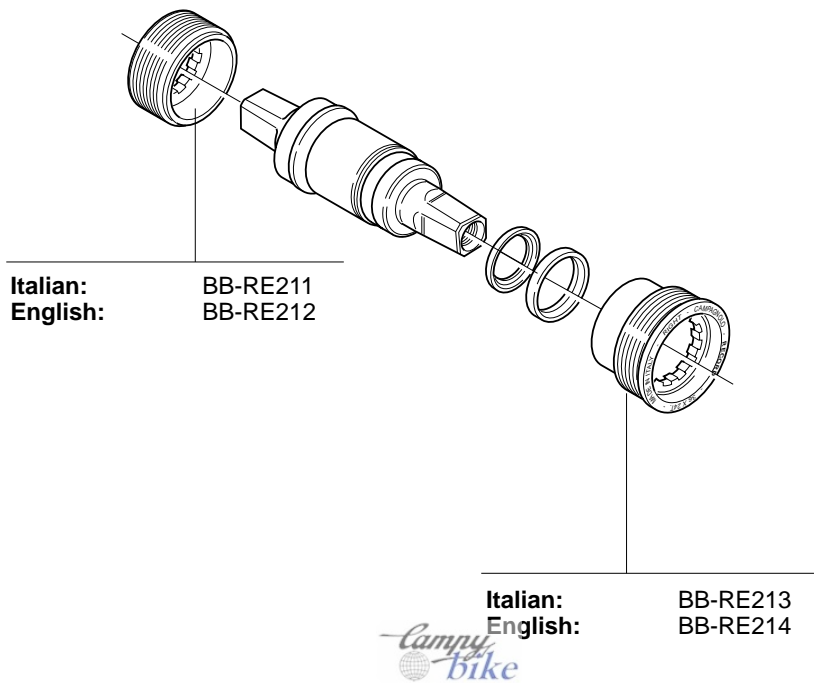



B	170 mm 172,5 mm 175 mm	FC-SR601 FC-SR603 FC-SR605
C	Z39 Z42	FC-SR139* FC-SR042*
D	Z52 for 39 Z53 for 39 Z54 for 42 Z55 for 42	FC-SR152* FC-SR153* FC-SR054* FC-SR055*

## FC-SR200 KIT VITI / SCREWS&NUTS

4 AA + 1 AB + 1 AC

FC-SR007  
(ONLY for Titanium version)

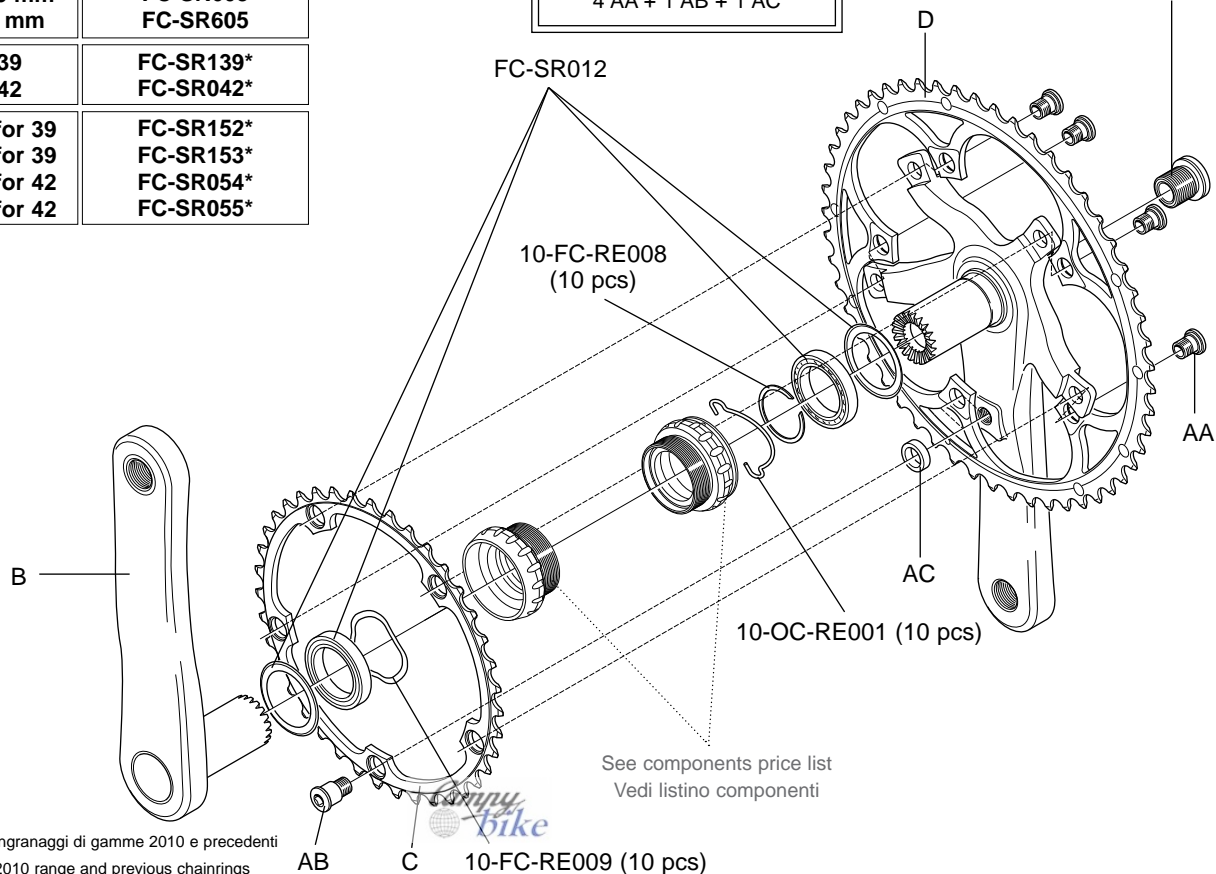

\* non compatibili con ingranaggi di gamme 2010 e precedenti

\* not compatible with 2010 range and previous chainrings

# SUPER RECORD 11S CT

CARBON - ULTRA-TORQUE

B	170 mm	FC-SR601
	172,5 mm	FC-SR603
	175 mm	FC-SR605
C	Z34	FC-SR134*
	Z36	FC-SR036*
D	Z50 for 34	FC-SR250*
	Z52 for 36	FC-SR252*

\* non compatibili con ingranaggi di gamme 2010 e precedenti

\* not compatible with 2010 range and previous chainrings

**FC-SR200  
KIT VITI / SCREWS&NUTS**

4 AA + 1 AB + 1 AC

FC-SR007  
(ONLY for Titanium version)

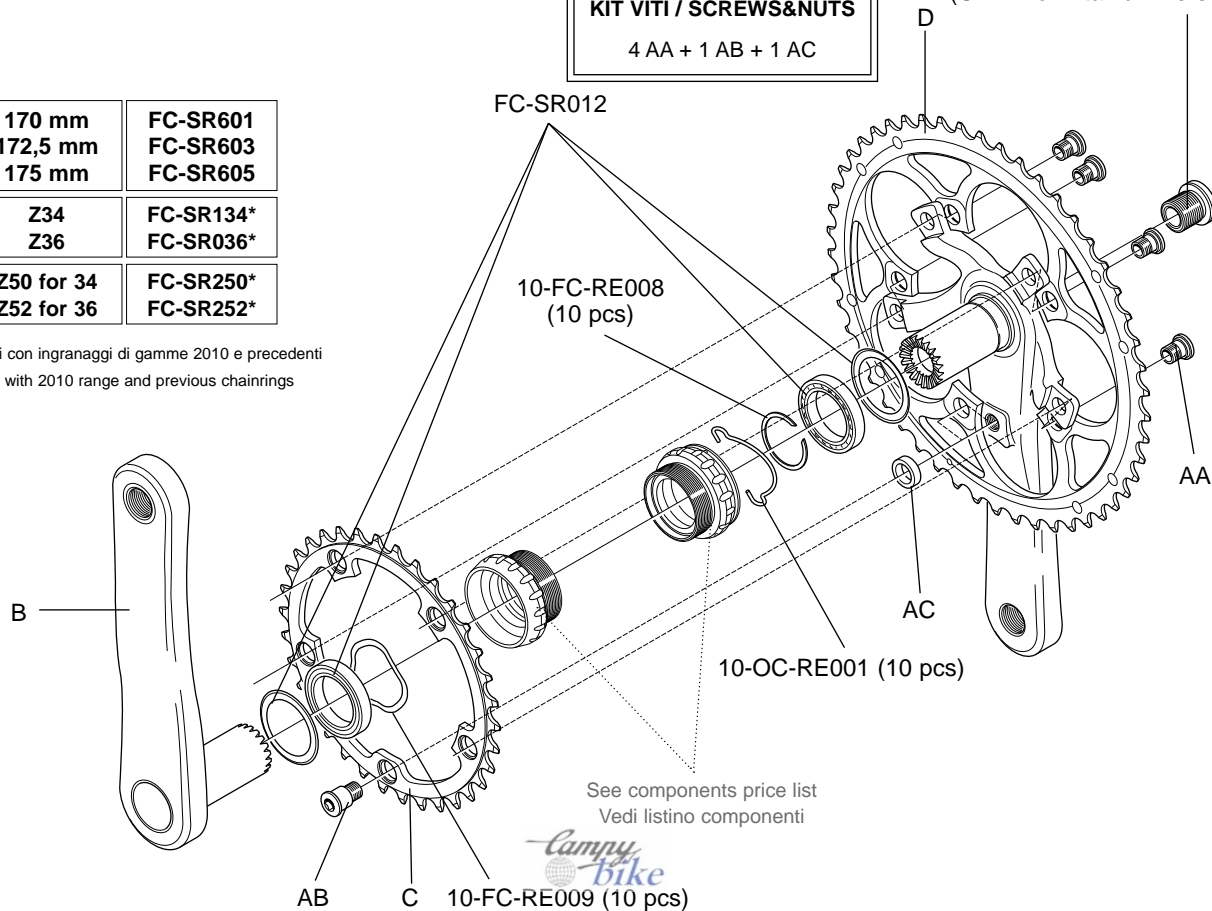

**FC-SR200**  
**KIT VITI / SCREWS&NUTS**

4 AA + 1 AB + 1 AC

B	170 mm	FC-RE731
	172,5 mm	FC-RE733
	175 mm	FC-RE735
C	Z39	FC-SR139*
	Z42	FC-SR042*
D	Z52 for 39	FC-SR152*
	Z53 for 39	FC-SR153*
	Z54 for 42	FC-SR054*
	Z55 for 42	FC-SR055*

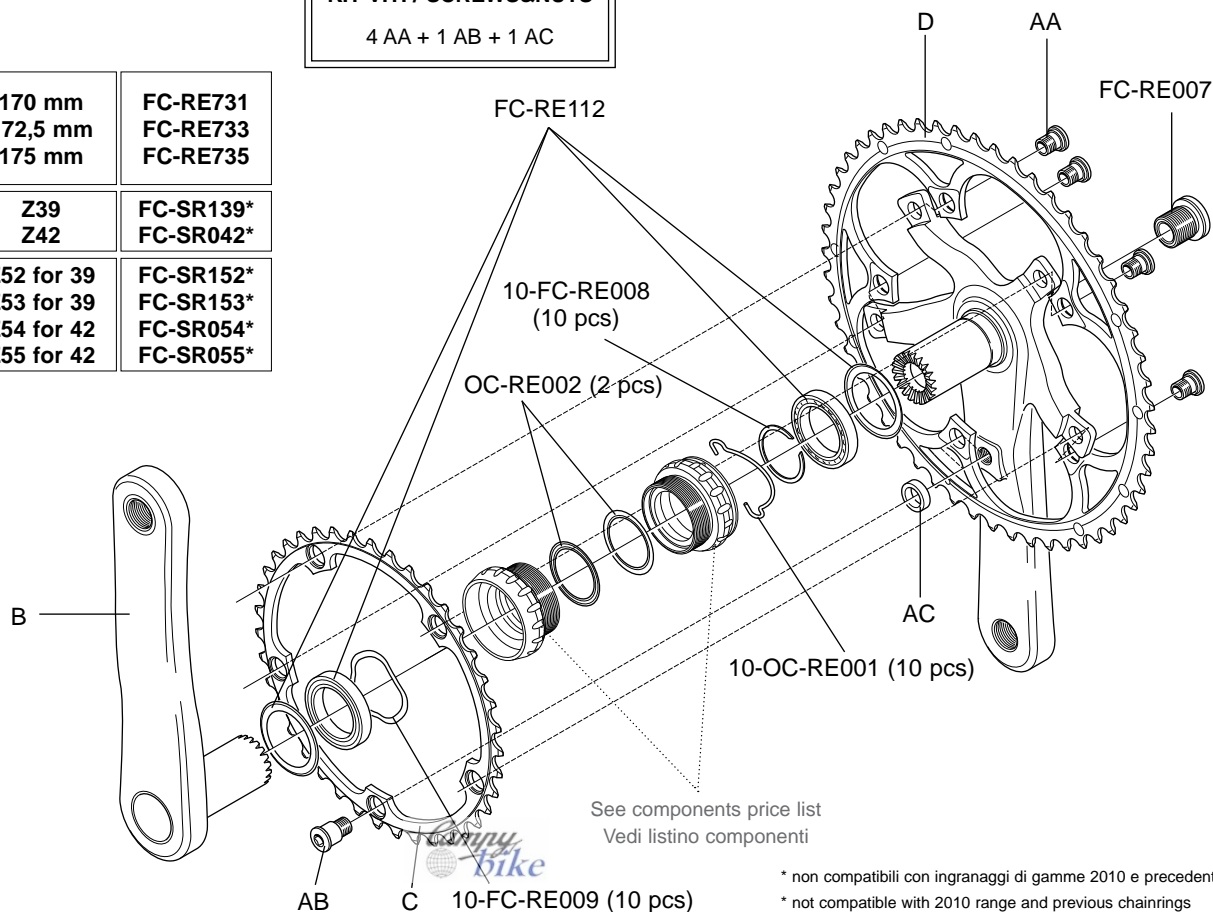

\* non compatibili con ingranaggi di gamme 2010 e precedenti

\* not compatible with 2010 range and previous chainrings

B	170 mm	FC-RE731
	172,5 mm	FC-RE733
	175 mm	FC-RE735
C	Z34	FC-SR134*
	Z36	FC-SR036*
D	Z50 for 34	FC-SR250*
	Z52 for 36	FC-SR252*

\* non compatibili con ingranaggi di gamme 2010 e precedenti  
\* not compatible with 2010 range and previous chainrings

FC-SR200  
KIT VITI / SCREWS&NUTS  
4 AA + 4 AB + 1 AC

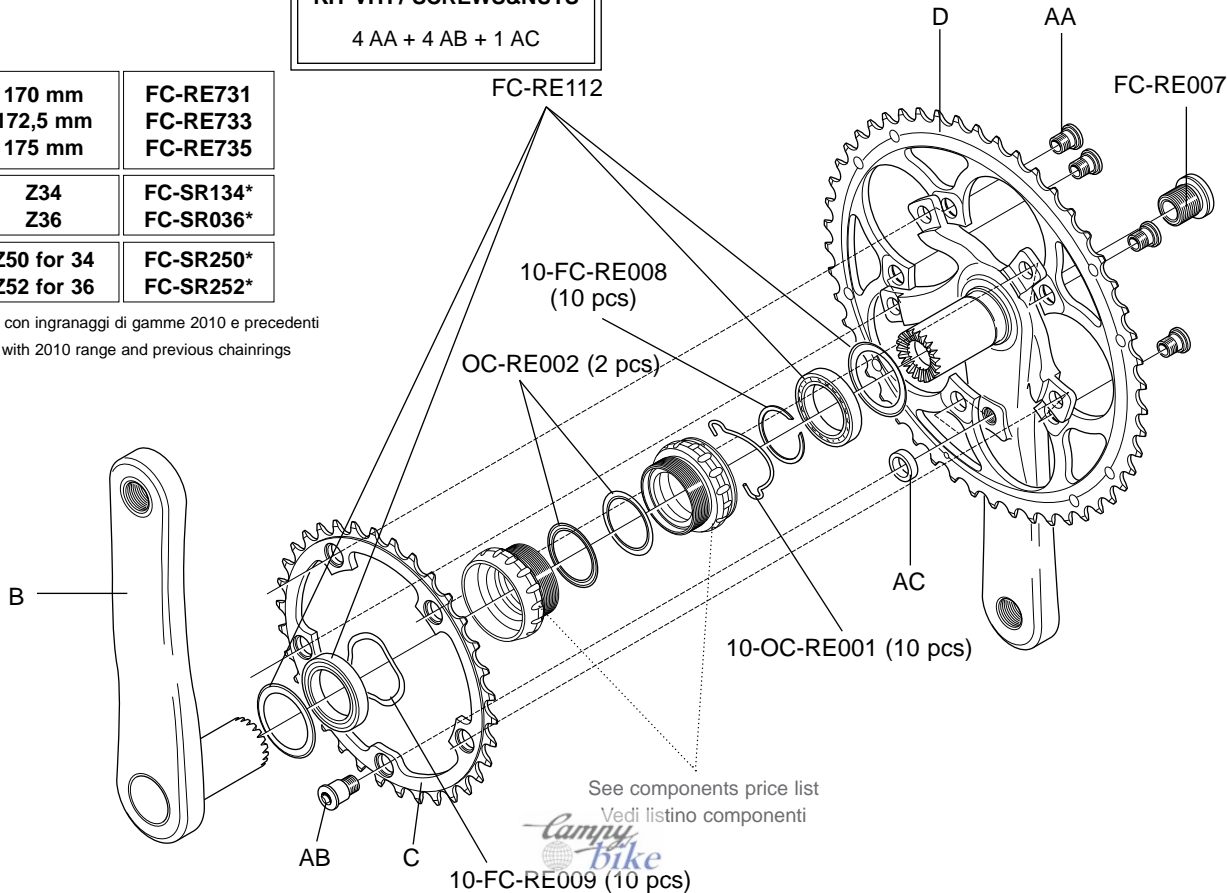

B	165 mm	FC-PI465
	170 mm	FC-PI470

C	Z47	FC-PI047
	Z48	FC-PI048
	Z49	FC-PI049
	Z50	FC-PI050
	Z51	FC-PI051
	Z52	FC-PI052

**FC-PI100**  
**KIT VITI / SCREWS&NUTS**

5 U + 5 V

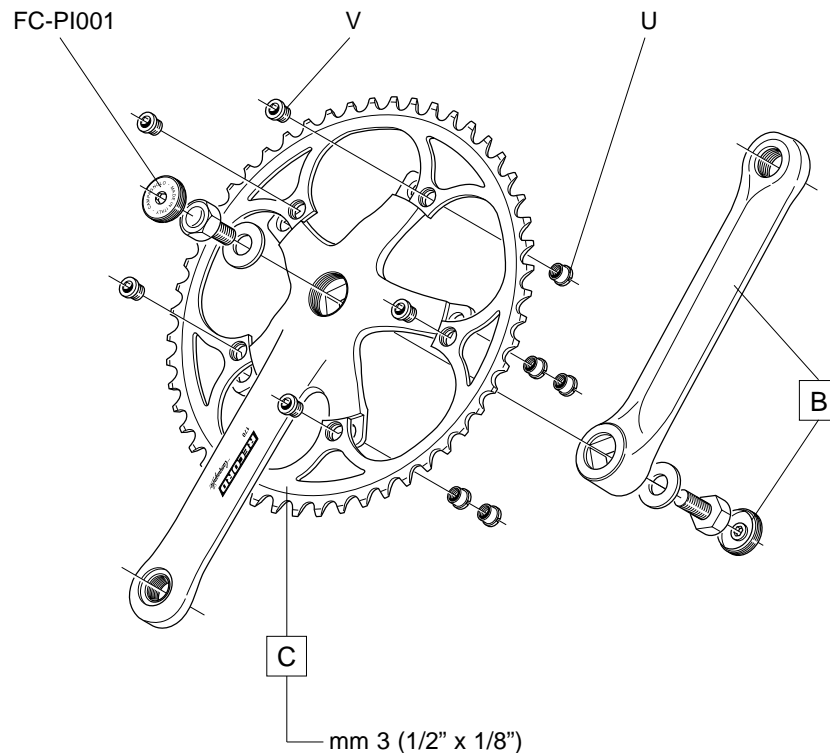

**FC-SR200**  
**KIT VITI / SCREWS&NUTS**

4 AA + 1 AB + 1 AC

<b>B</b>	170 mm	FC-CH751
	172,5 mm	FC-CH753
	175 mm	FC-CH755
<b>C</b>	Z39	FC-SR139*
	Z42	FC-SR042*
<b>D</b>	Z52 for 39	FC-SR152*
	Z53 for 39	FC-SR153*
	Z54 for 42	FC-SR054*
	Z55 for 42	FC-SR055*

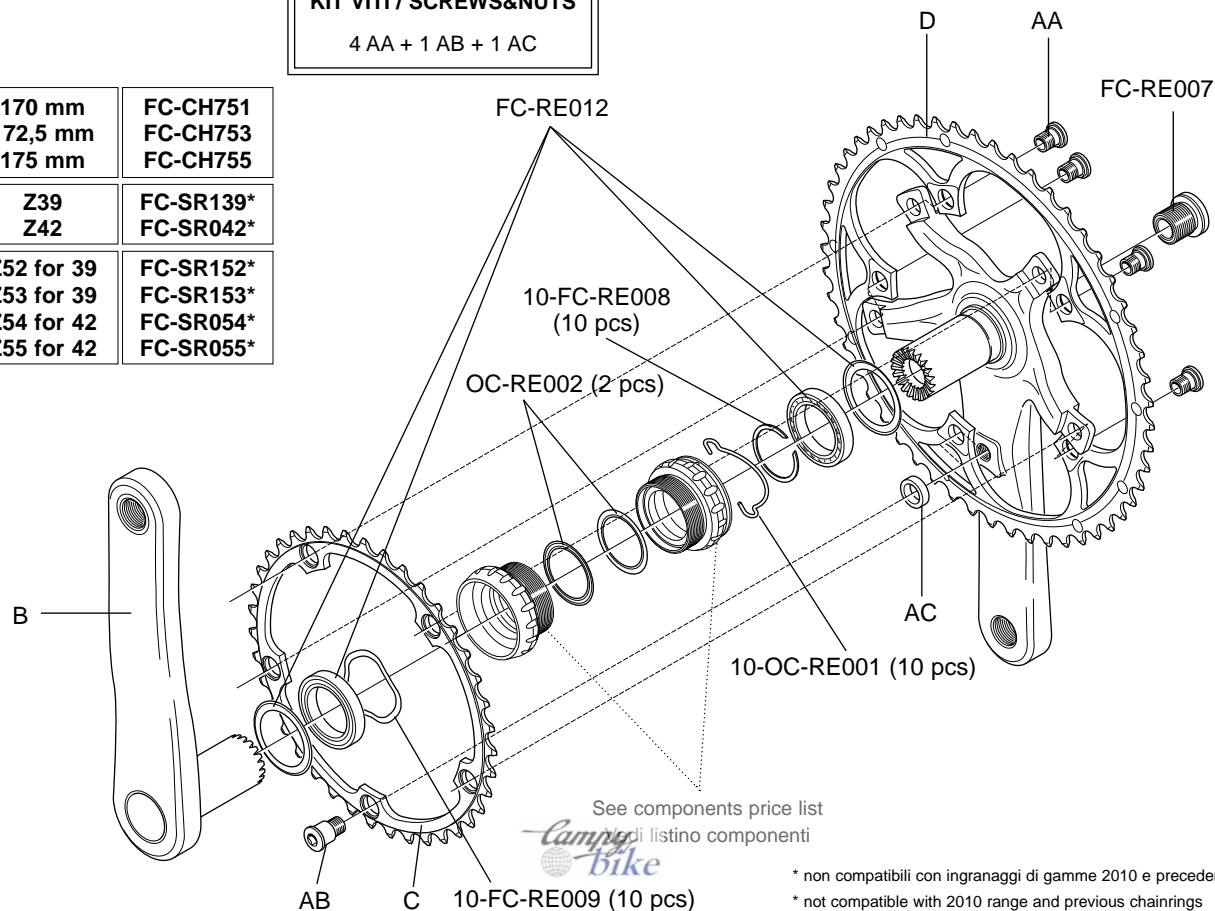

\* non compatibili con ingranaggi di gamme 2010 e precedenti

\* not compatible with 2010 range and previous chainrings

**FC-SR200  
KIT VITI / SCREWS&NUTS**

4 AA + 1 AB + 1 AC

<b>B</b>	170 mm	FC-CH751
	172,5 mm	FC-CH753
	175 mm	FC-CH755
<b>C</b>	Z34	FC-SR134*
	Z36	FC-SR036*
<b>D</b>	Z50 for 34	FC-SR250*
	Z52 for 36	FC-SR252*

\* non compatibili con ingranaggi di gamme 2010 e precedenti

\* not compatible with 2010 range and previous chainrings

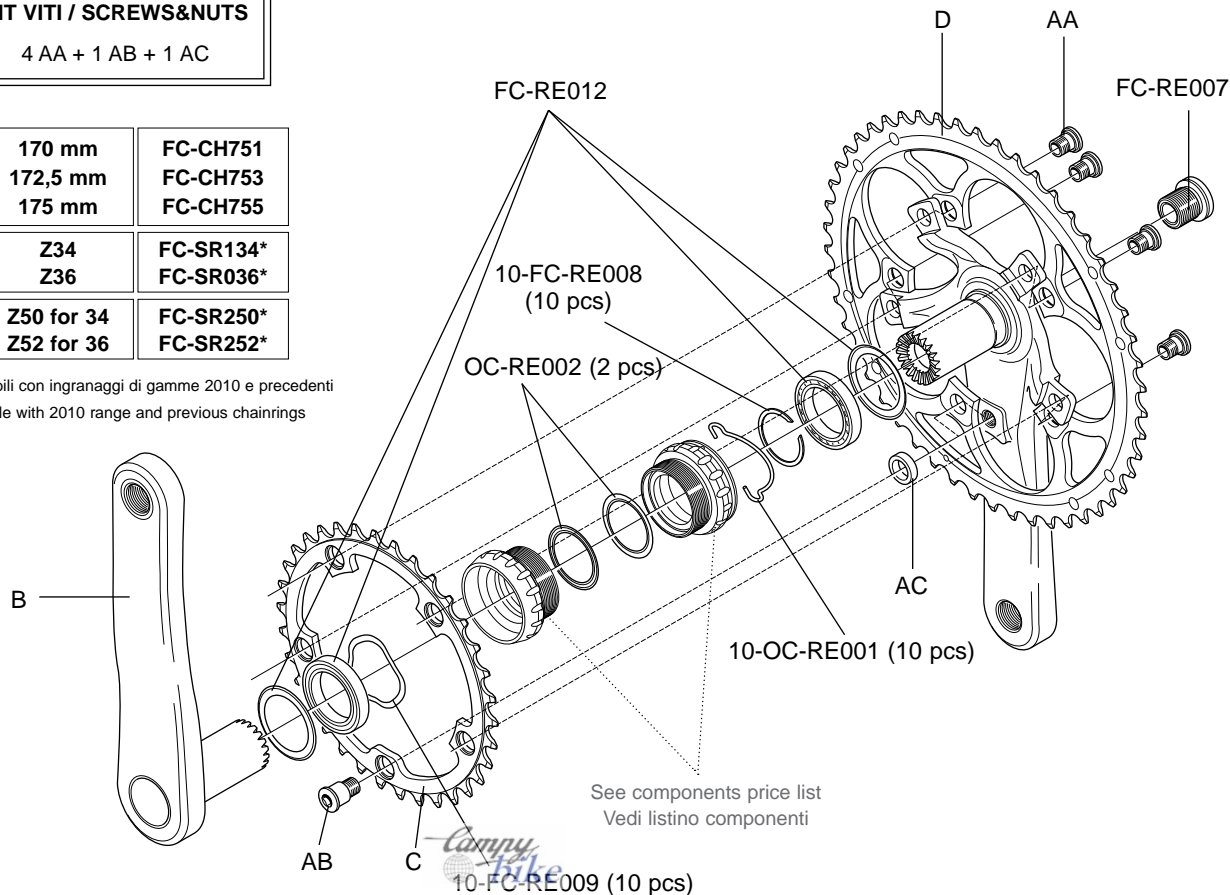

**FC-SR200  
KIT VITI / SCREWS&NUTS**

4 AA + 1 AB + 1 AC

<b>B</b>	<b>165 mm</b>	<b>FC-11165C</b>
<b>C</b>	<b>Z39 Z42</b>	<b>FC-SR139* FC-SR042*</b>
<b>D</b>	<b>Z52 for 39 Z53 for 39 Z54 for 42 Z55 for 42</b>	<b>FC-SR152* FC-SR153* FC-SR054* FC-SR055*</b>

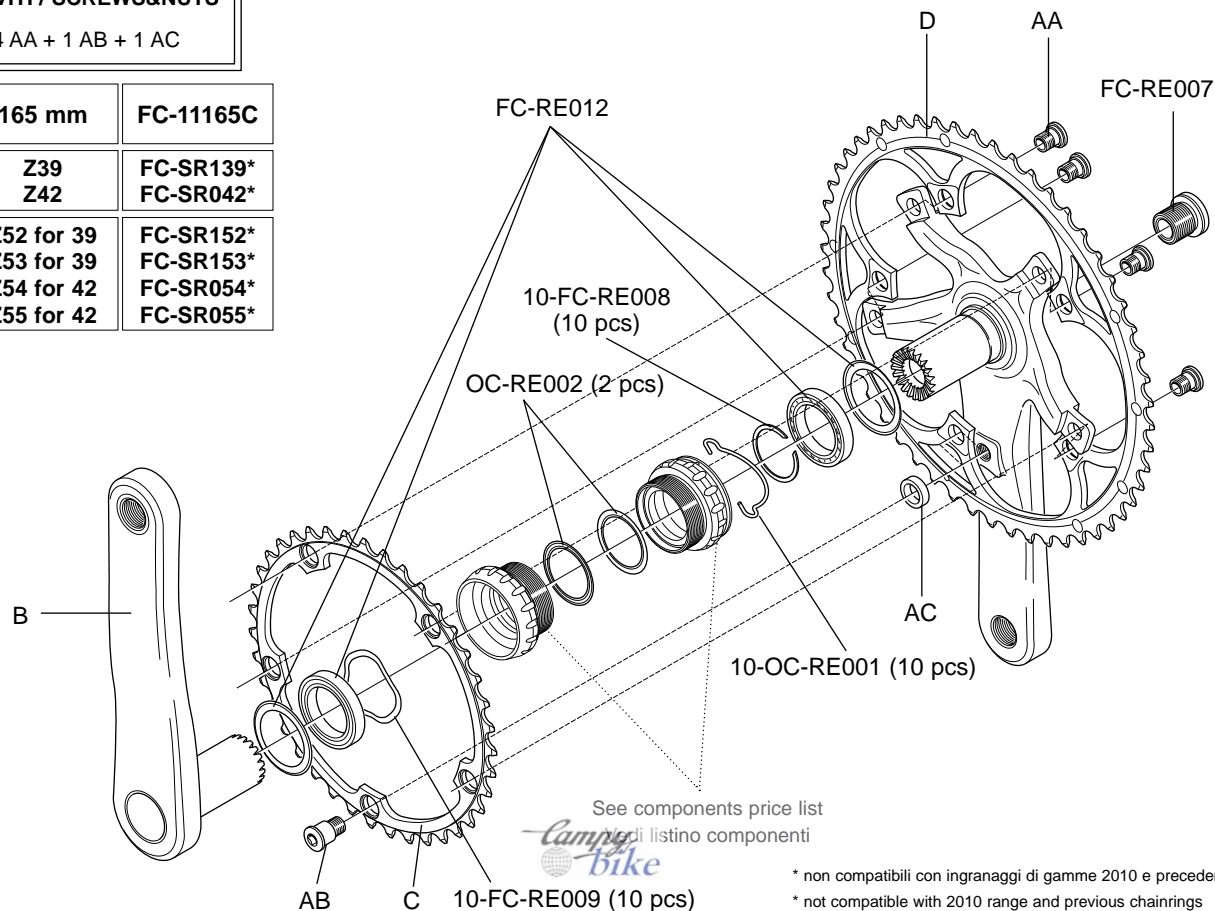

\* non compatibili con ingranaggi di gamme 2010 e precedenti

\* not compatible with 2010 range and previous chainrings



**FC-SR200  
KIT VITI / SCREWS&NUTS**

4 AA + 1 AB + 1 AC

<b>B</b>	<b>165 mm</b>	<b>FC-11165C</b>
<b>C</b>	<b>Z34 Z36</b>	<b>FC-SR134* FC-SR036*</b>
<b>D</b>	<b>Z50 for 34 Z52 for 36</b>	<b>FC-SR250* FC-SR252*</b>

\* non compatibili con ingranaggi di gamme precedenti

\* not compatible with previous ranges chainrings

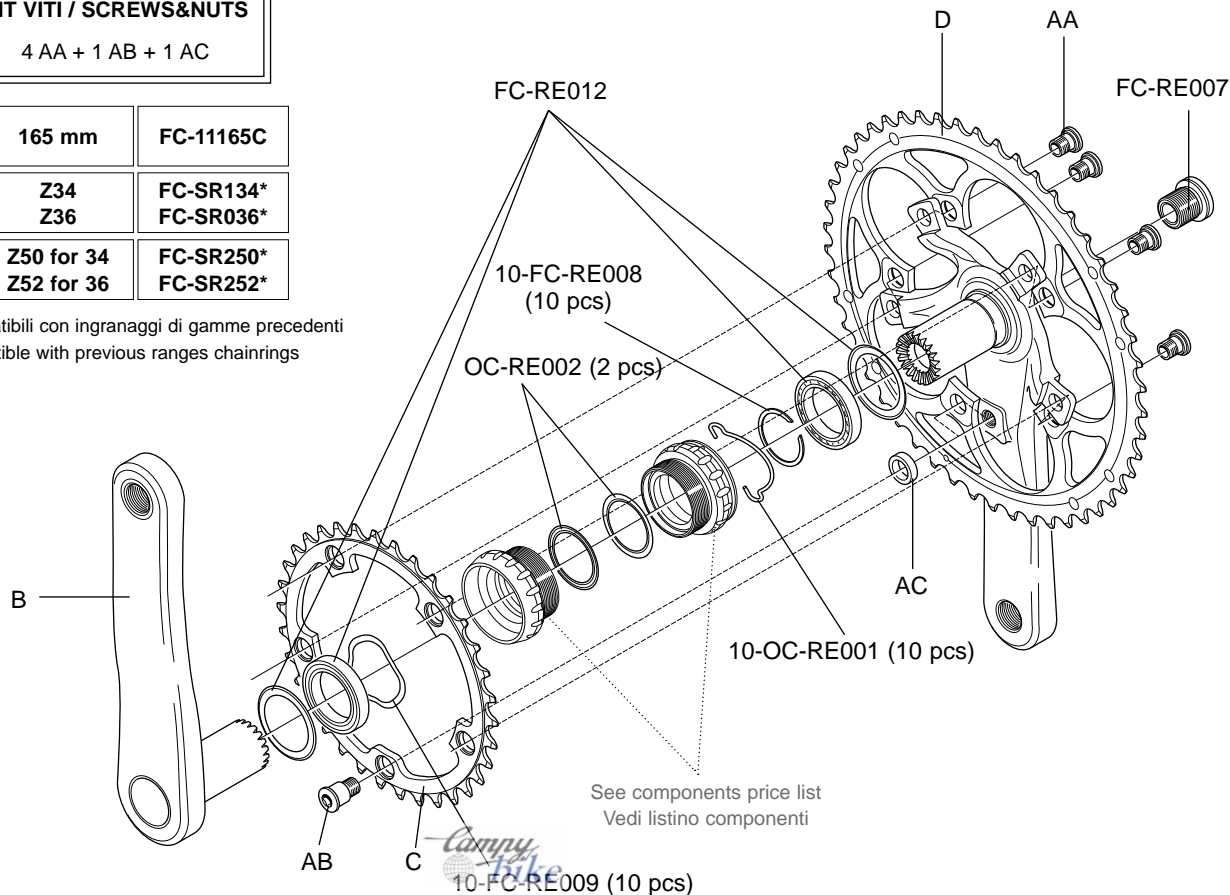



B	165mm	FC-AT165C
	170 mm	FC-AT763
	172,5 mm	FC-AT765
	175 mm	FC-AT767
C	Z34	FC-AT134
	Z36	FC-AT036
D	Z50 for 34	FC-AT450
	Z52 for 36	FC-AT852

**FC-AT300**  
**KIT VITI / SCREWS&NUTS**  
 4 DA + 4 DB + 1 DC + 1 DD

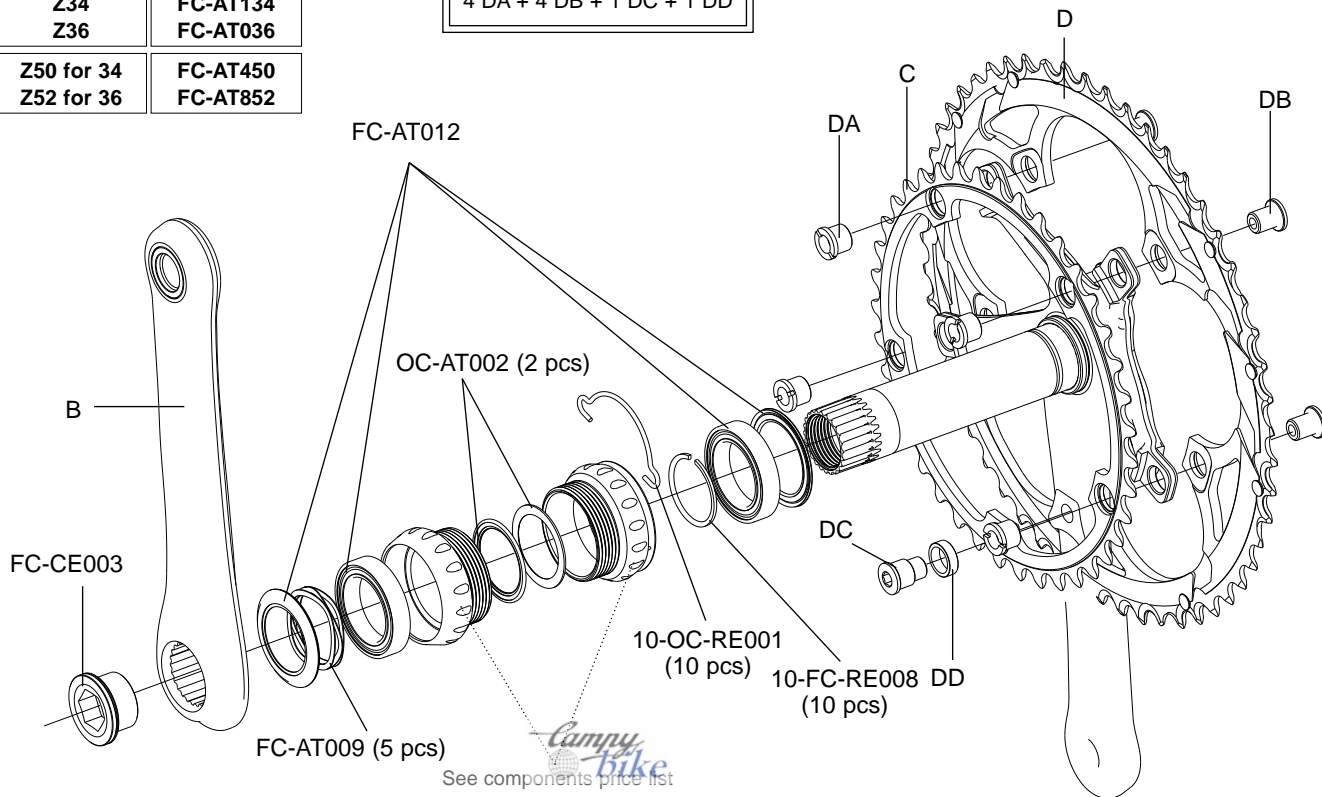

*Campy bike*  
 See components price list  
 Vedi listino componenti

**FC-AT200 (SILVER) - FC-AT200B (BLACK)**  
**KIT VITI / SCREWS&NUTS**  
 4 DA + 4 DB + 1 DC + 1 DD



**FC-AT200 (SILVER) - FC-AT200B (BLACK)**  
**KIT VITI / SCREWS&NUTS**  
**4 DA + 4 DB + 1 DC + 1 DD**



		SILVER	BLACK
<b>B</b>	170 mm	FC-ATS089	FC-ATB087
	172,5 mm	FC-ATS093	FC-ATB091
	175 mm	FC-ATS097	FC-ATB095
<b>C</b>	Z30	FC-ATS030	FC-ATB030
<b>D</b>	Z39	FC-ATS039	FC-ATB039
<b>E</b>	Z52	FC-ATS052	FC-ATB052

**FC-AT400 (BLACK/SILVER)  
KIT VITI / SCREWS&NUTS**

9 AA + 6 AC + 1 AB

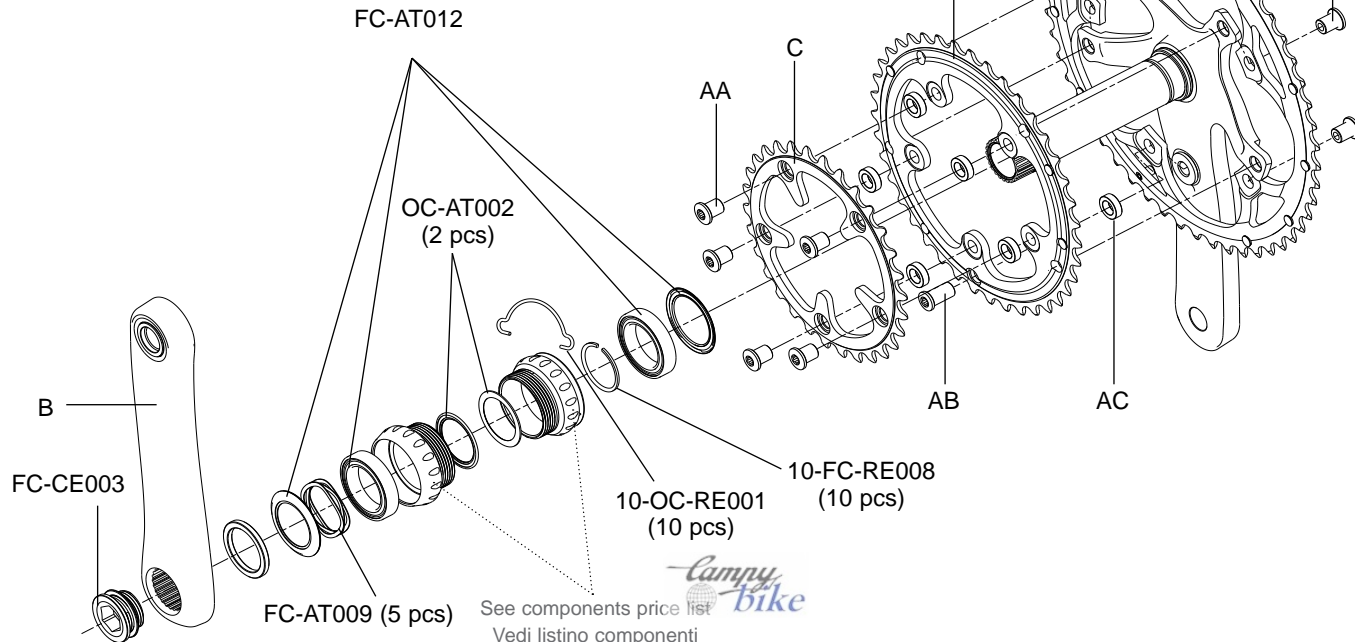

		BLACK	BLACK & RED
<b>B</b>	165mm	FC-CE165C	FC-CERB165C
	170 mm	FC-CE775	FC-CERB170C
	172,5 mm	FC-CE777	FC-CERB172C
	175 mm	FC-CE779	FC-CERB175C
<b>C</b>	<b>Z39</b>	<b>FC-CE239</b>	
<b>D</b>	<b>Z52 for 39</b> <b>Z53 for 39</b>	<b>FC-CE452</b> <b>FC-CE453</b>	

**FC-AT300 (BLACK) / FC-CE200R (BLACK&RED)**  
**KIT VITI / SCREWS&NUTS**

4 DA + 4 DB + 1 DC + 1 DD

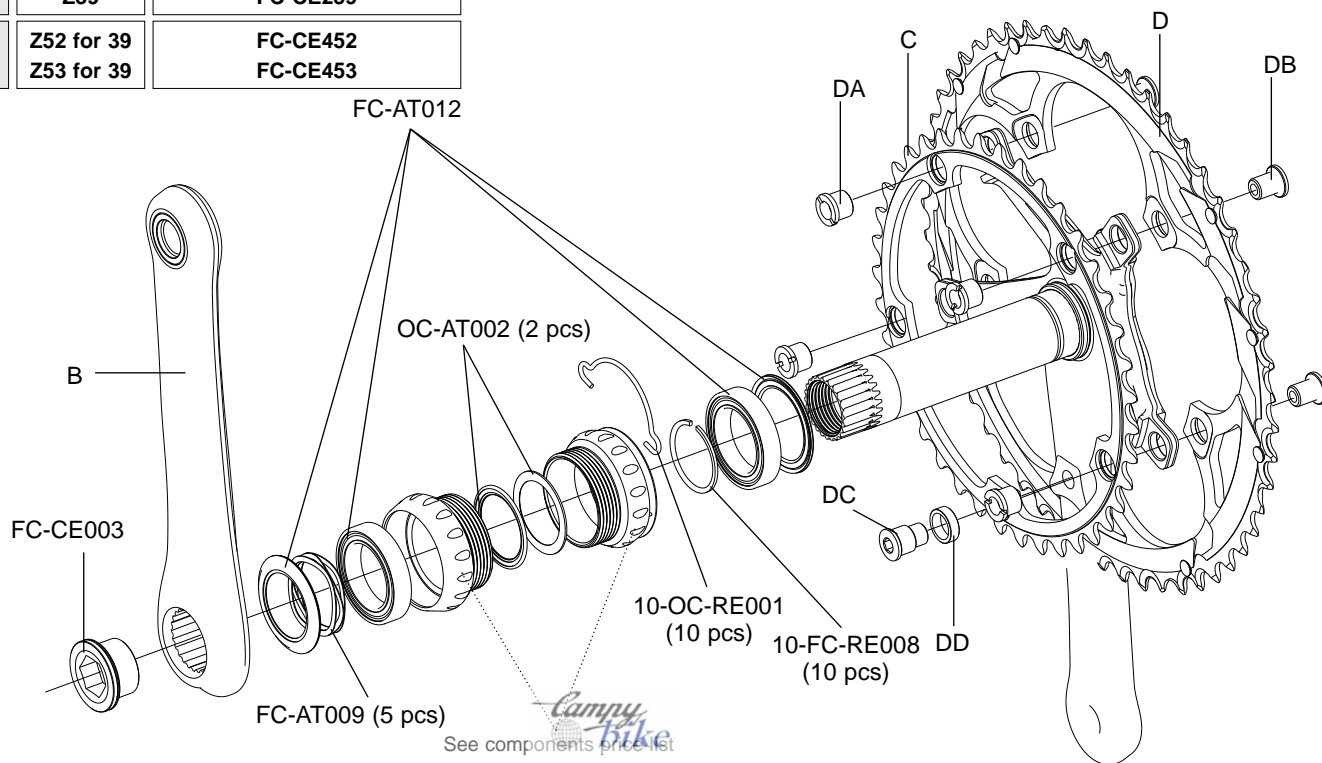

*Campy Bike*  
See components price list  
Vedi listino componenti

# CENTAUR 10S CT

CARBON - POWER-TORQUE

		BLACK	BLACK & RED
B	165mm	FC-CE165C	FC-CERB165C
	170 mm	FC-CE775	FC-CERB170C
	172,5 mm	FC-CE777	FC-CERB172C
	175 mm	FC-CE779	FC-CERB175C
C	Z34	FC-CE234	
D	Z50 for 34	FC-CE650	

**FC-AT300 (BLACK) / FC-CE200R (BLACK&RED)  
KIT VITI / SCREWS&NUTS**

4 DA + 4 DB + 1 DC + 1 DD

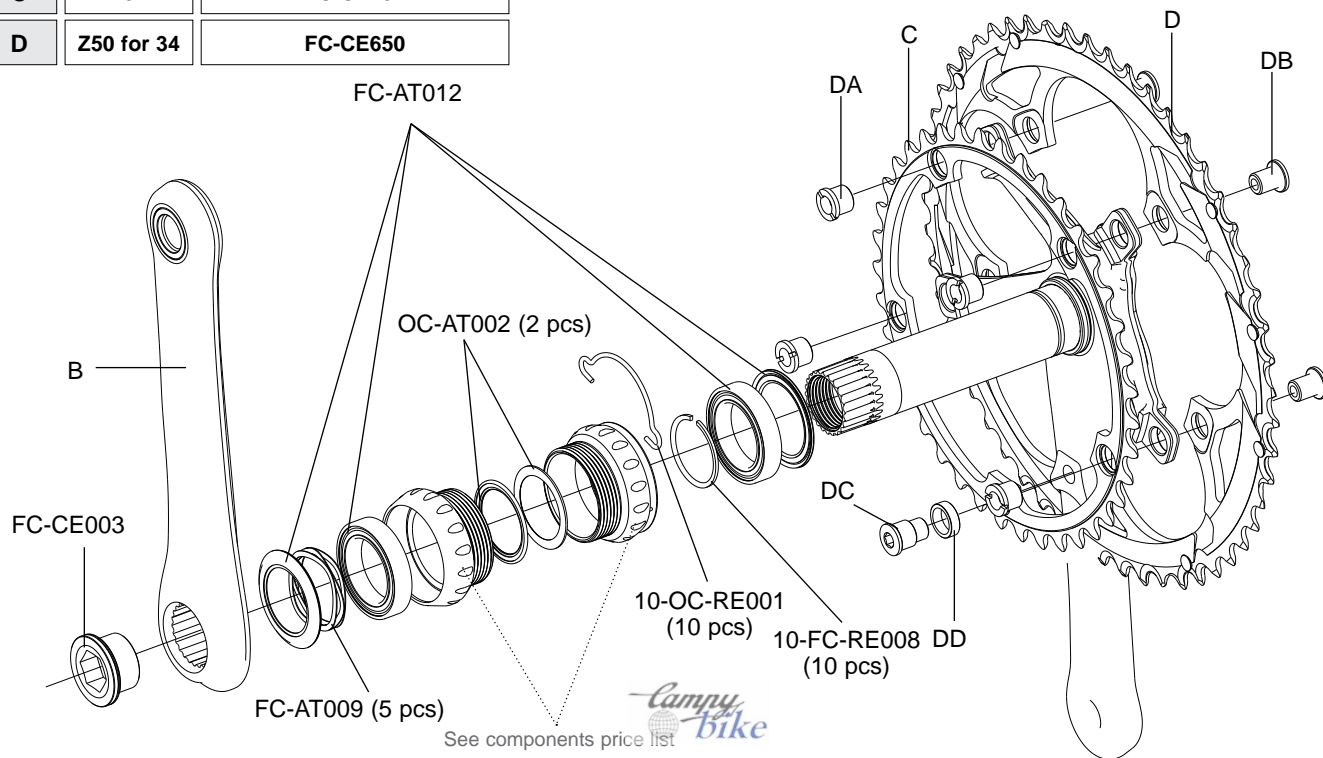

See components price list  
Vedi listino componenti

*campy*  
bike



		BLACK	BLACK & RED
B	170 mm	FC-CEB170	FC-CEBR170
	172,5 mm	FC-CEB172	FC-CEBR172
	175 mm	FC-CEB175	FC-CEBR175
C	Z39	FC-CE239	
D	Z52 for 39	FC-CE452	
	Z53 for 39	FC-CE453	

**FC-AT300 (BLACK) / FC-CE100R (BLACK&RED)**  
**KIT VITI / SCREWS&NUTS**

4 DA + 4 DB + 1 DC + 1 DD

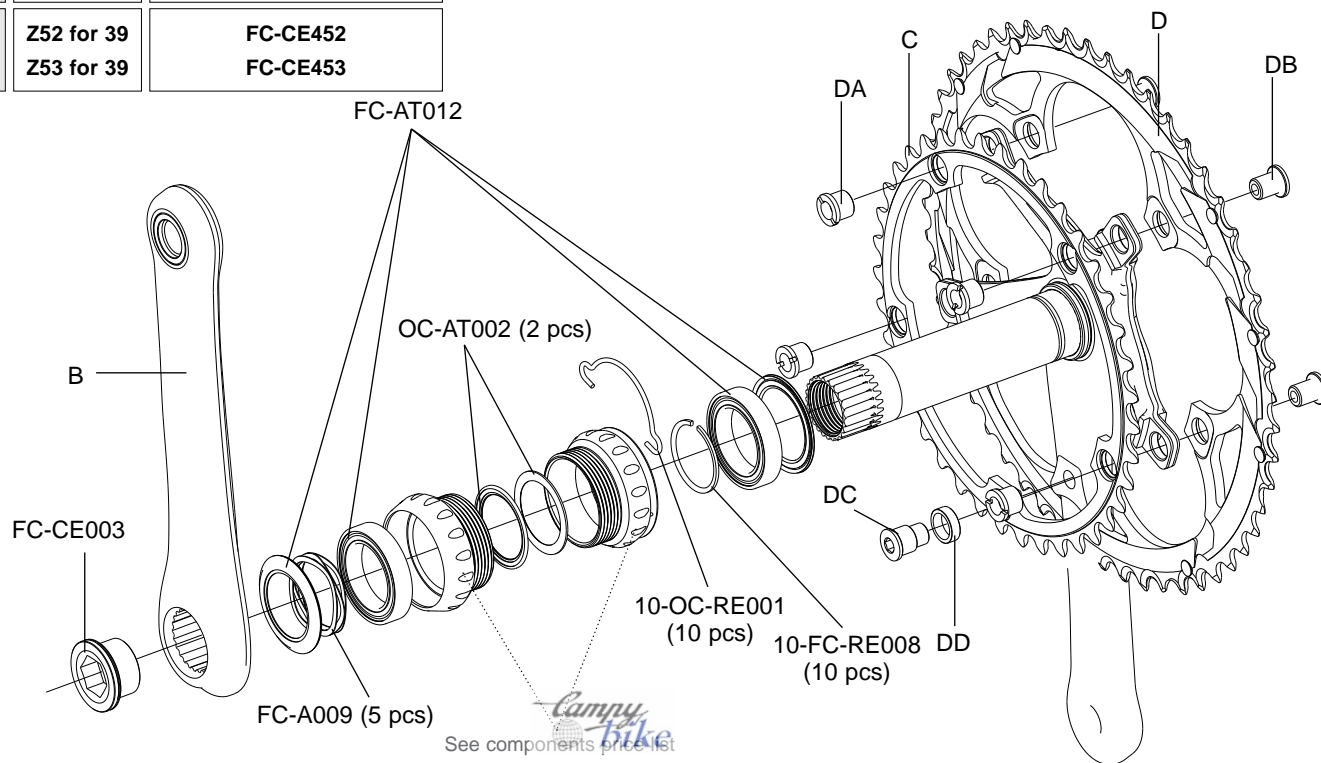

See components price list  
Vedi listino componenti

# CENTAUR 10S CT

ALUMINIUM - POWER-TORQUE

		BLACK	BLACK & RED
B	170 mm	FC-CEB170	FC-CERB170
	172,5 mm	FC-CEB172	FC-CERB172
	175 mm	FC-CEB175	FC-CERB175
C	Z34	FC-CE334	
D	Z50 for 34	FC-CE650	

**FC-AT300 (BLACK) / FC-CE100R (BLACK&RED)  
KIT VITI / SCREWS&NUTS**

4 DA + 4 DB + 1 DC + 1 DD

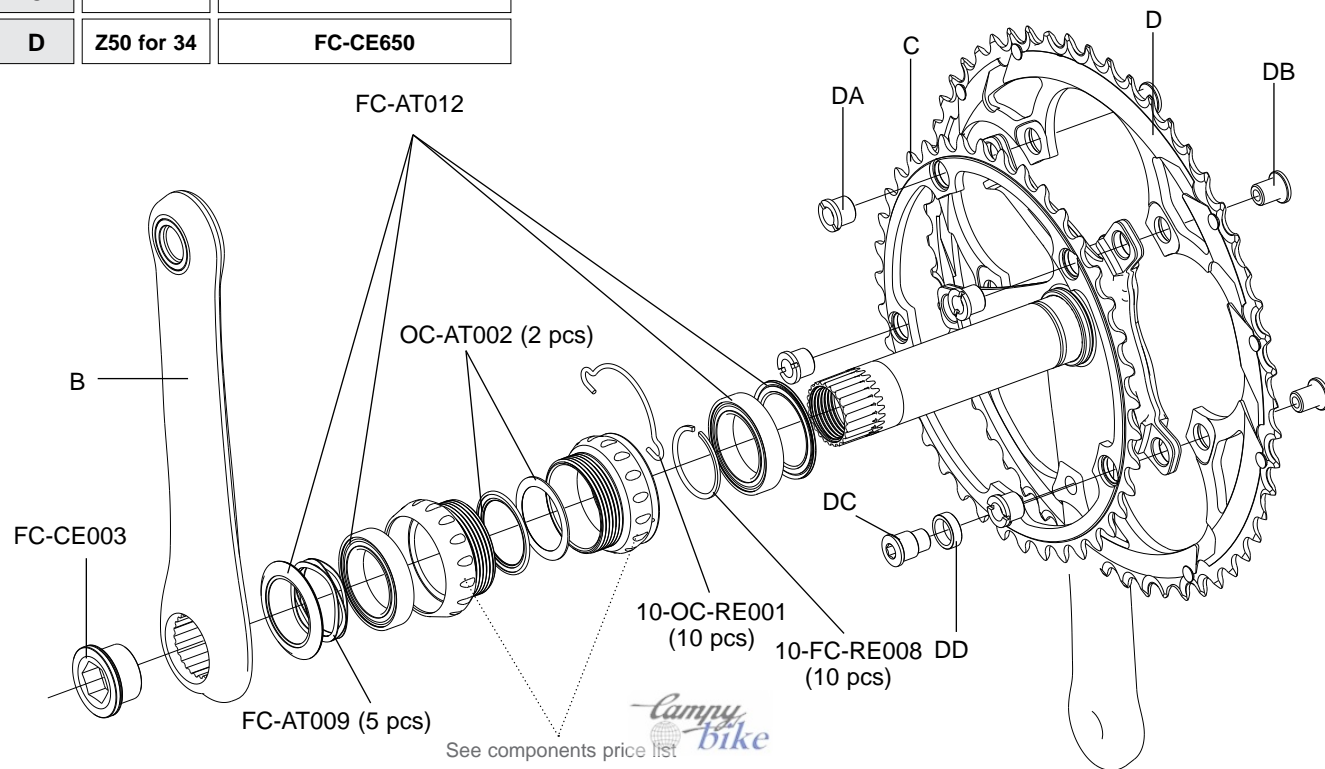

See components price list  
Vedi listino componenti

*campy*  
bike

		BLACK	B&R
B	170 mm	FC-CEB098	FC-CEBR101
	172,5 mm	FC-CEB099	FC-CEBR102
	175 mm	FC-CEB100	FC-CEBR103
C	Z30	FC-CEB030	
D	Z39	FC-CEB039	
E	Z50	FC-CEB050	
	Z52	FC-CEB052	

**FC-AT400 (BLACK) - FC-CE300R (B&R)**  
**KIT VITI / SCREWS&NUTS**

9 AA + 6 AC + 1 AB

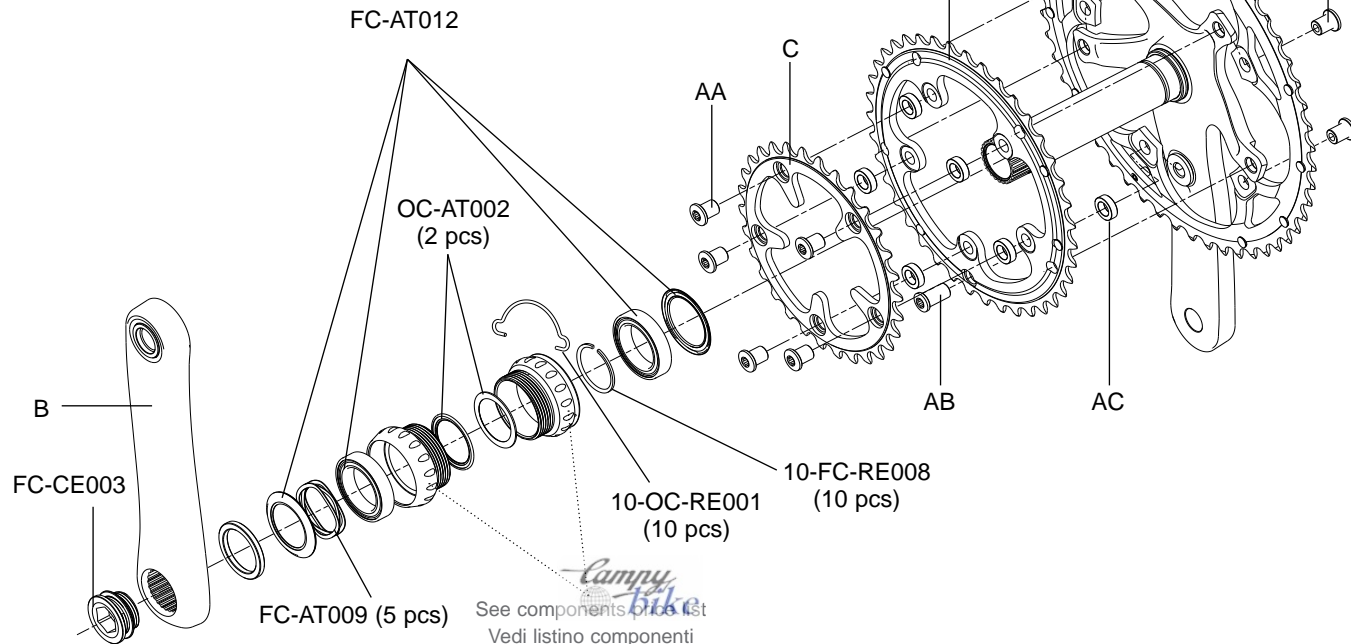

		BLACK	SILVER
B	170 mm	FC-VL571	FC-VL945
	172,5 mm	FC-VL573	FC-VL947
	175 mm	FC-VL575	FC-VL949
C	Z39	FC-VL339	FC-VL439
D	Z52 for 39	FC-CE252	FC-VL652
	Z53 for 39	FC-CE253	FC-VL553

**FC-AT300**  
**KIT VITI / SCREWS&NUTS**

4 DA + 4 DB + 1 DC + 1 DD

FC-AT012

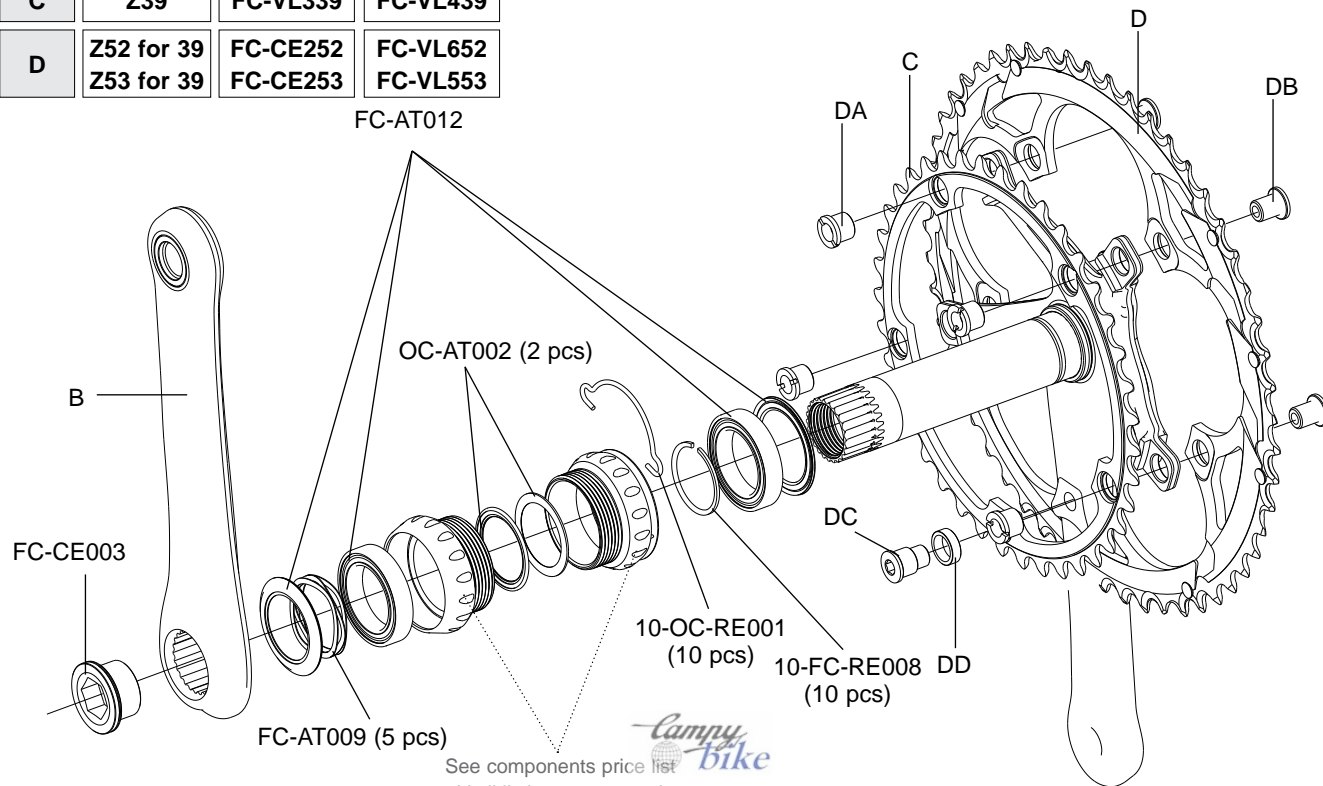

See components price list  
Vedi listino componenti

*Campy*  
*bike*

		BLACK	SILVER
B	170 mm	FC-VL571	FC-VL945
	172,5 mm	FC-VL573	FC-VL947
	175 mm	FC-VL575	FC-VL949
C	Z34	FC-VL434	FC-VL534
D	Z50 for 34	FC-CE450	FC-VL450

**FC-AT300**  
**KIT VITI / SCREWS&NUTS**  
 4 DA + 4 DB + 1 DC + 1 DD

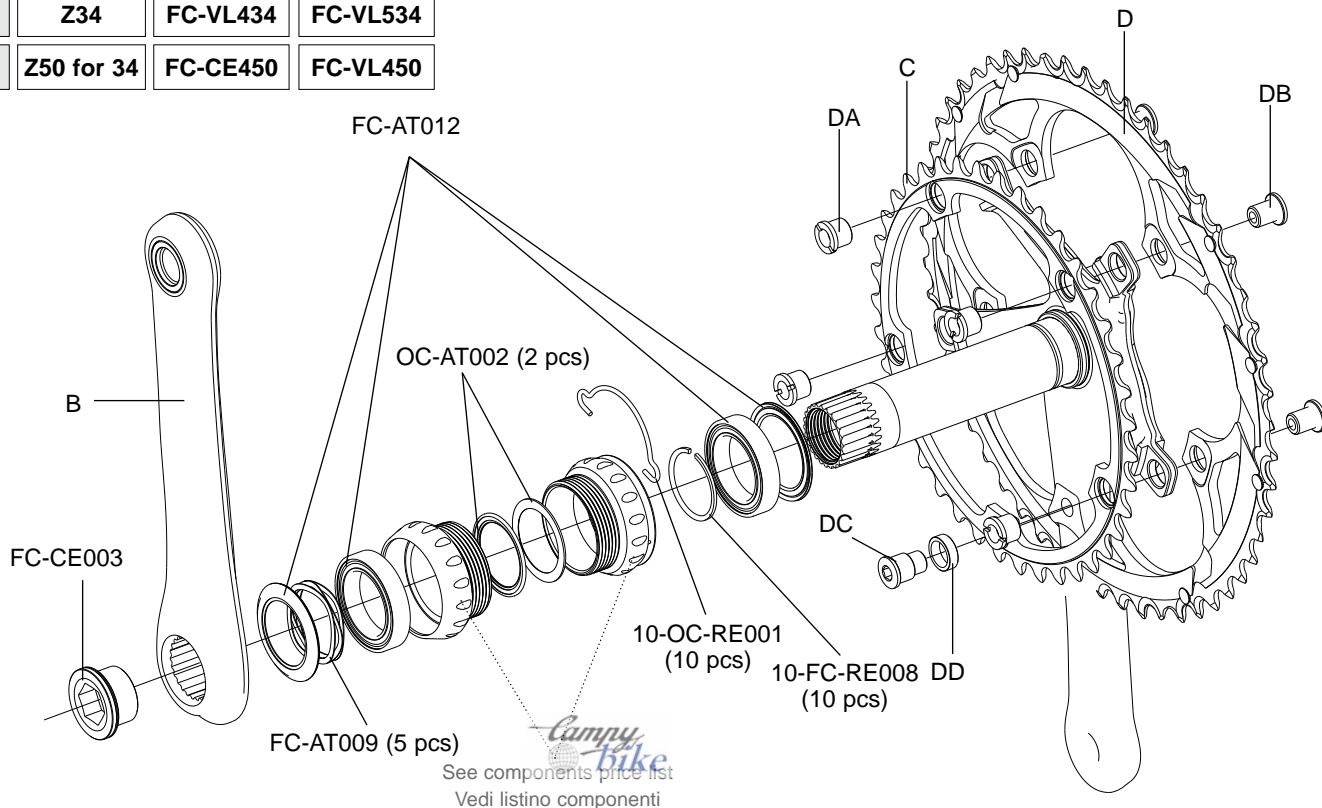

*Campy*  
*bike*  
 See components price list  
 Vedi listino componenti

# VELOCE TRIPLE 10S

ALUMINIUM - POWER-TORQUE

		SILVER	BLACK
B	170 mm	FC-VLS107	FC-VLB104
	172,5 mm	FC-VLS108	FC-VLB105
	175 mm	FC-VLS109	FC-VLB106
C	Z30	FC-VLS030	FC-VLB030
D	Z39	FC-VLS039	FC-VLB039
E	Z50	FC-VLS050	FC-VLB050

**FC-AT400 (BLACK/SILVER)**  
**KIT VITI / SCREWS&NUTS**

9 AA + 6 AC + 1 AB

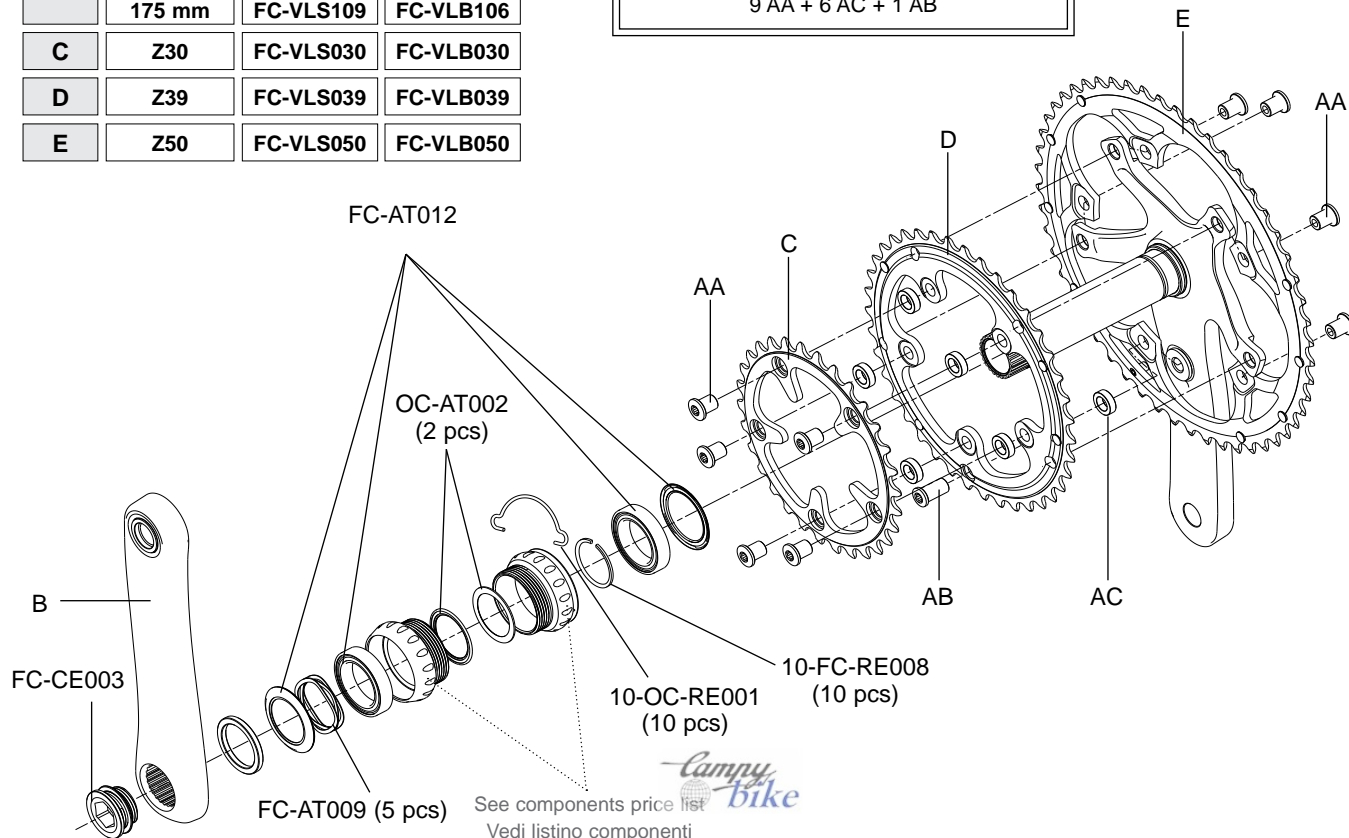

*Campy*  
bike

		CARBON	ALUMINIUM
B	170 mm	FC-CX787	FC-CX636
	172,5 mm	FC-CX789	FC-CX637
	175 mm	FC-CX791	FC-CX638
C	Z36	FC-CX236	FC-CX336
D	Z46 for 36	FC-CX246	FC-CX346

**FC-AT300**  
**KIT VITI / SCREWS&NUTS**

4 DA + 4 DB + 1 DC + 1 DD

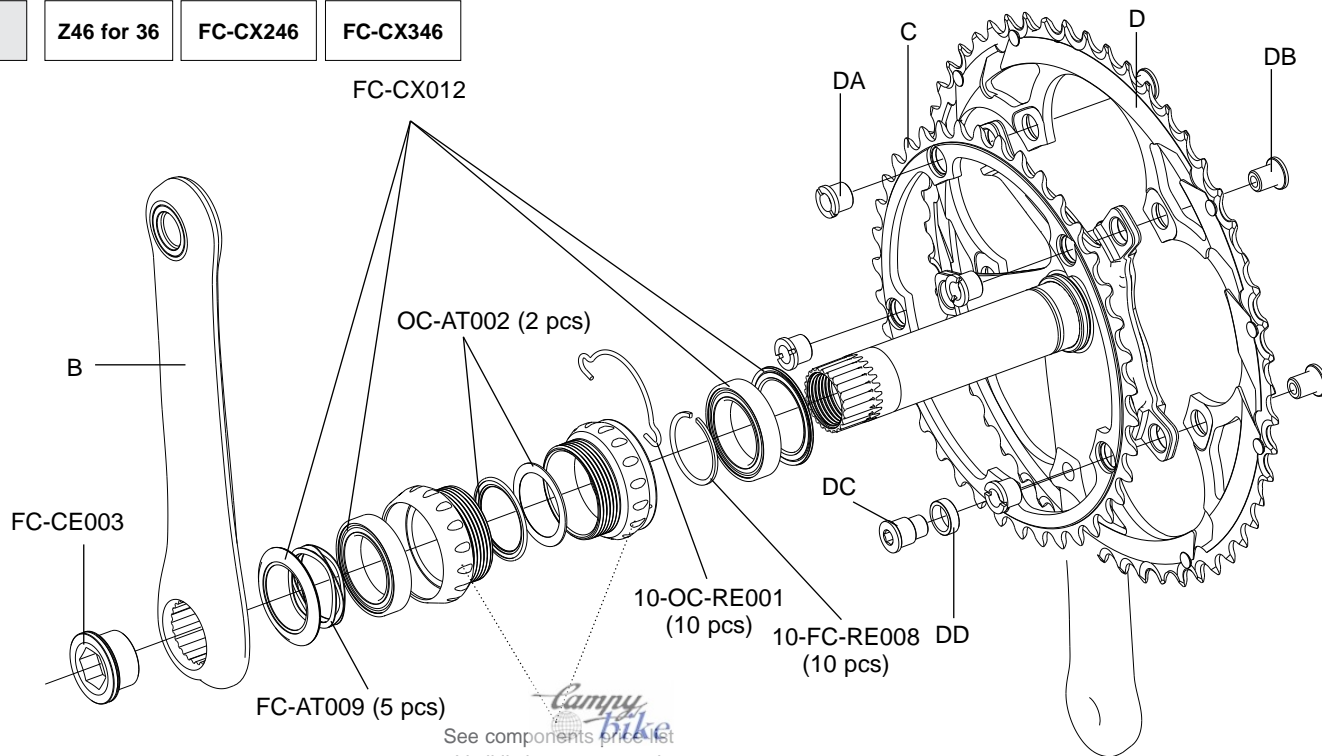

See components price list  
Vedi listino componenti

**FC-AT300**  
**KIT VITI / SCREWS&NUTS**  
4 DA + 4 DB + 1 DC + 1 DD

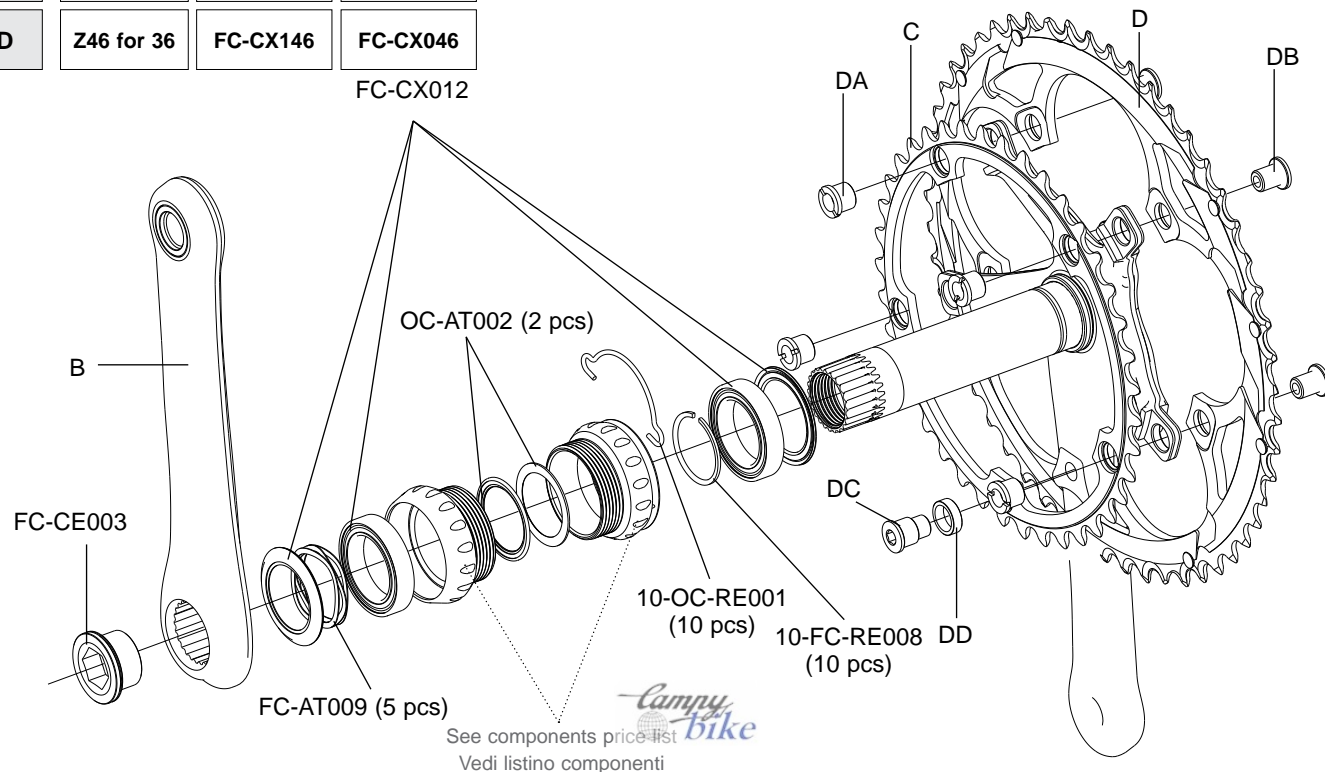



<b>B</b>	170 mm 172,5 mm 175 mm	FC-COU031 FC-COU033 FC-COU035
<b>C</b>	Z39 Z42	FC-SR139* FC-SR042*
<b>D</b>	Z52 for 39 Z53 for 39	FC-SR152* FC-SR153*

Z39 + Z52 + FC-SR200 Z39 + Z53 + FC-SR200	FC-SR092 FC-SR093
--	----------------------

**FC-SR200  
KIT VITI / SCREWS&NUTS**

4 AA + 1 AB + 1 AC

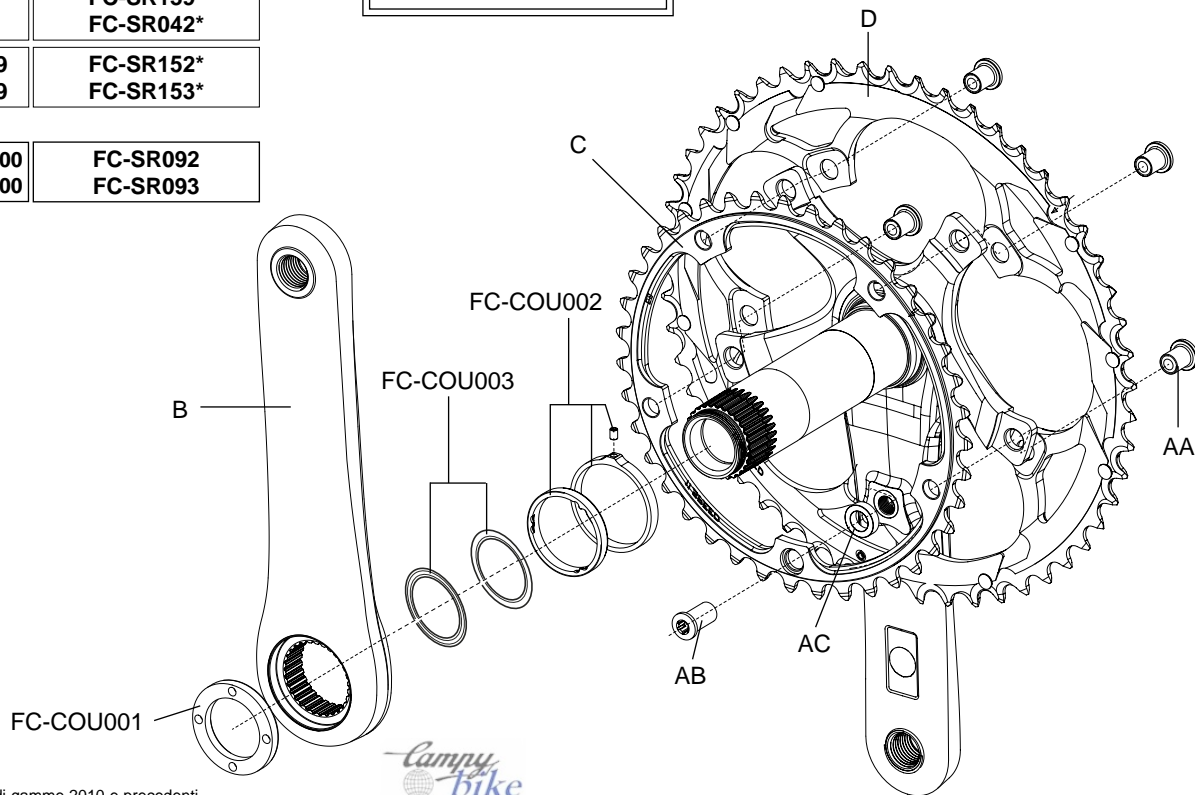

\* non compatibili con ingranaggi di gamme 2010 e precedenti

\* not compatible with 2010 range and previous chainrings

## CARBON - OVER-TORQUE

**FC-SR200**  
**KIT VITI / SCREWS&NUTS**  
4 AA + 1 AB + 1 AC



\* not compatible with 2010 range and previous chainrings

<b>B</b>	170 mm 172,5 mm 175 mm	FC-COU031 FC-COU033 FC-COU035
<b>C</b>	Z34 Z36	FC-SR134* FC-SR036*
<b>D</b>	Z50 for 34 Z52 for 36	FC-SR250* FC-SR252*

**FC-SR200  
KIT VITI / SCREWS&NUTS**

4 AA + 1 AB + 1 AC

\* non compatibili con ingranaggi di gamme 2010 e precedenti

\* not compatible with 2010 range and previous chainrings

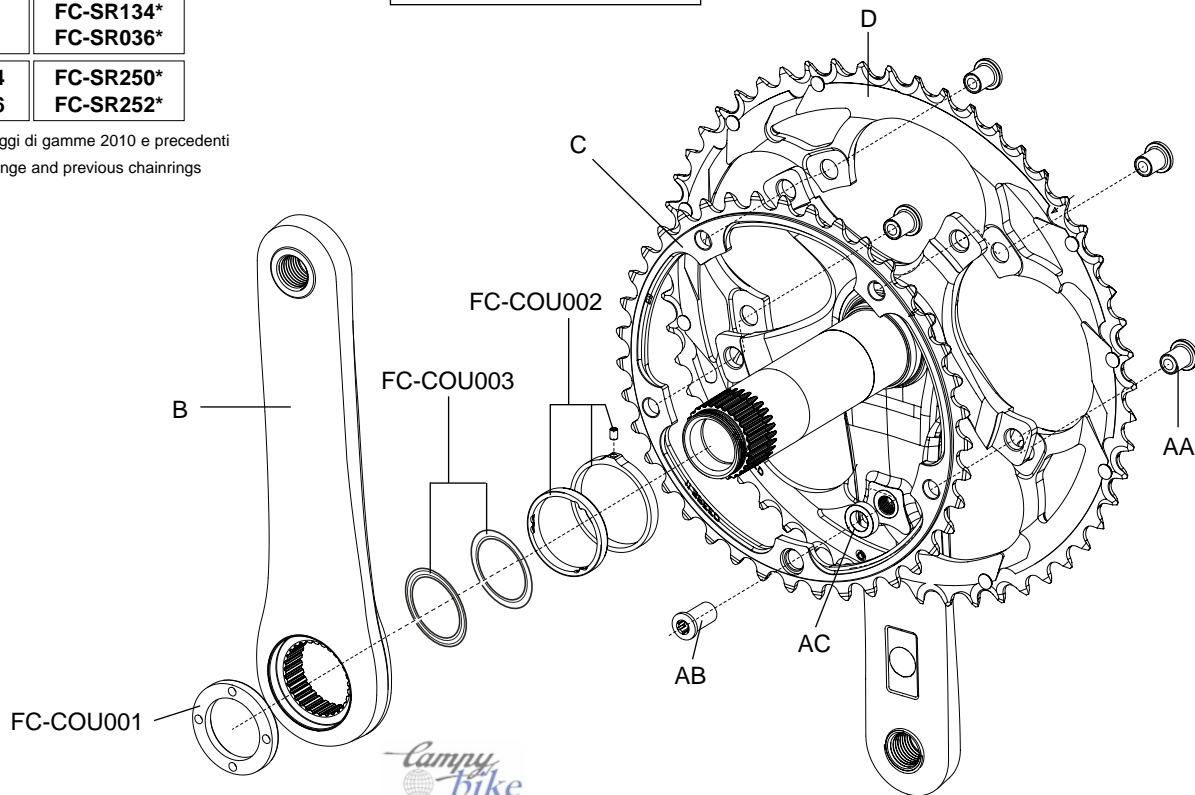

<b>B</b>	170 mm 172,5 mm 175 mm	FC-CO1011 FC-CO1013 FC-CO1015
<b>C</b>	Z34 Z36	FC-SR134* FC-SR036*
<b>D</b>	Z50 for 34 Z52 for 36	FC-SR250* FC-SR252*

\* non compatibili con ingranaggi di gamme 2010 e precedenti

\* not compatible with 2010 range and previous chainrings

**FC-SR200  
KIT VITI / SCREWS&NUTS**

4 AA + 1 AB + 1 AC

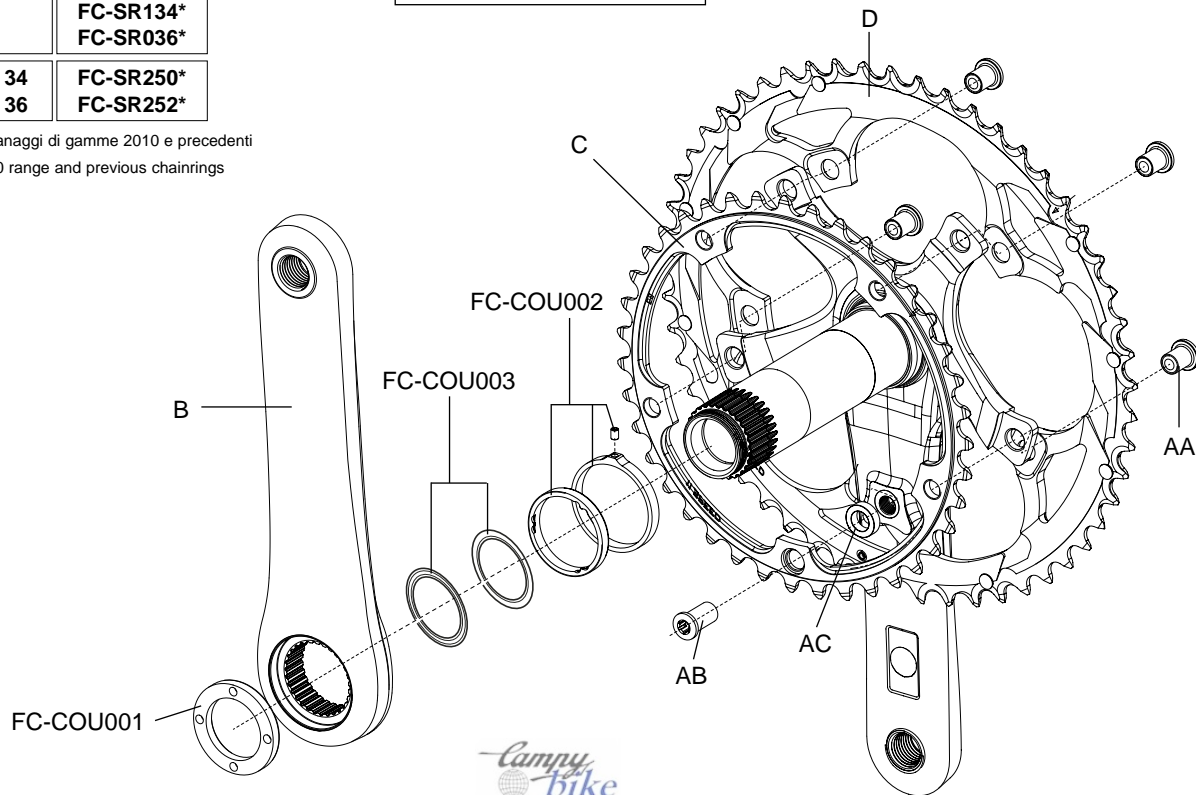

**FC-BO100**  
**KIT VITI / SCREWS&NUTS**

5 BA + 5 BB

**C**

**Z39**  
**Z42**

**FC-BO039**  
**FC-BO042**

**D**

**Z53 for 39**  
**Z54 for 42**  
**Z55 for 42**

**FC-BO053**  
**FC-BO054**  
**FC-BO055**

FC-SR007

FC-SR012

10-OC-RE001  
(10 pcs)

See components price list  
Vedi listino componenti

10-FC-RE009 (10 pcs)

C

BA

BB

D

**FC-BO100**  
**KIT VITI / SCREWS&NUTS**  
5 BA + 5 BB

C	Z34	FC-BUU034
	Z36	FC-BUU036
	Z39	FC-BUU039
D	Z50 for 34	FC-BUU050
	Z52 for 36	FC-BUU052
	Z53 for 39	FC-BUU053

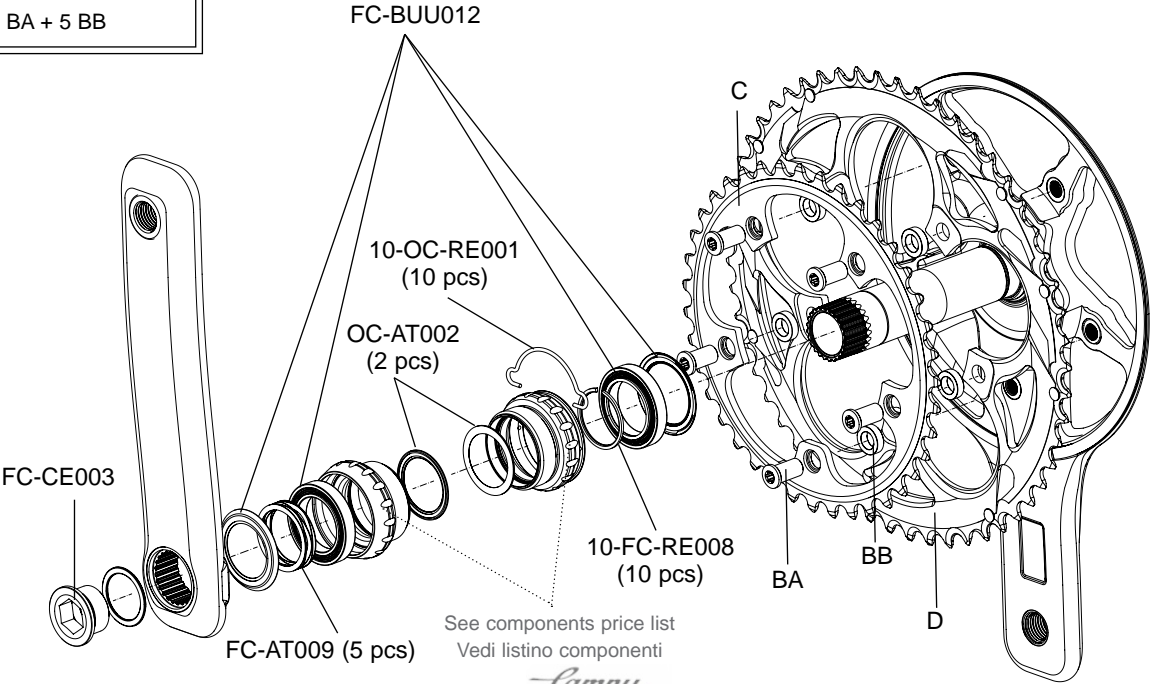

# SUPER RECORD EPS / RECORD EPS /

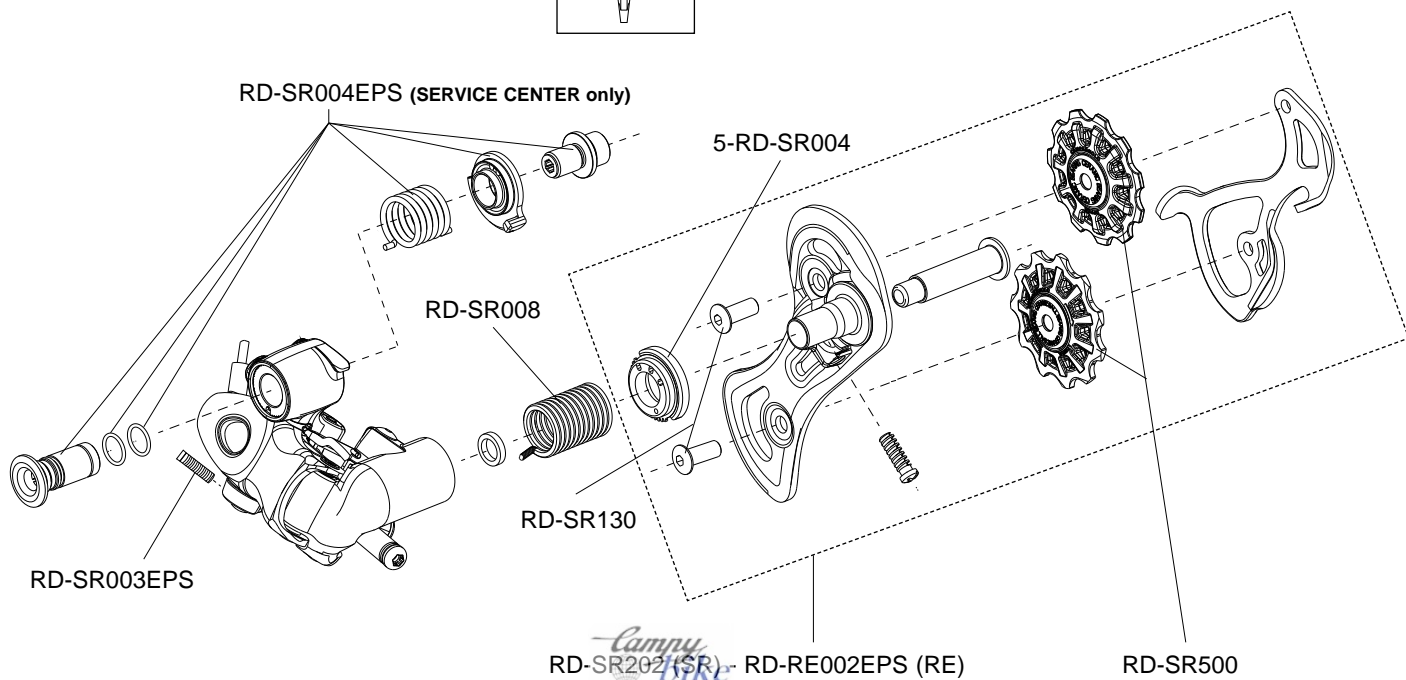
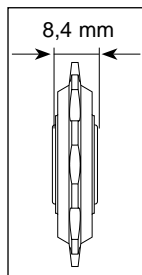

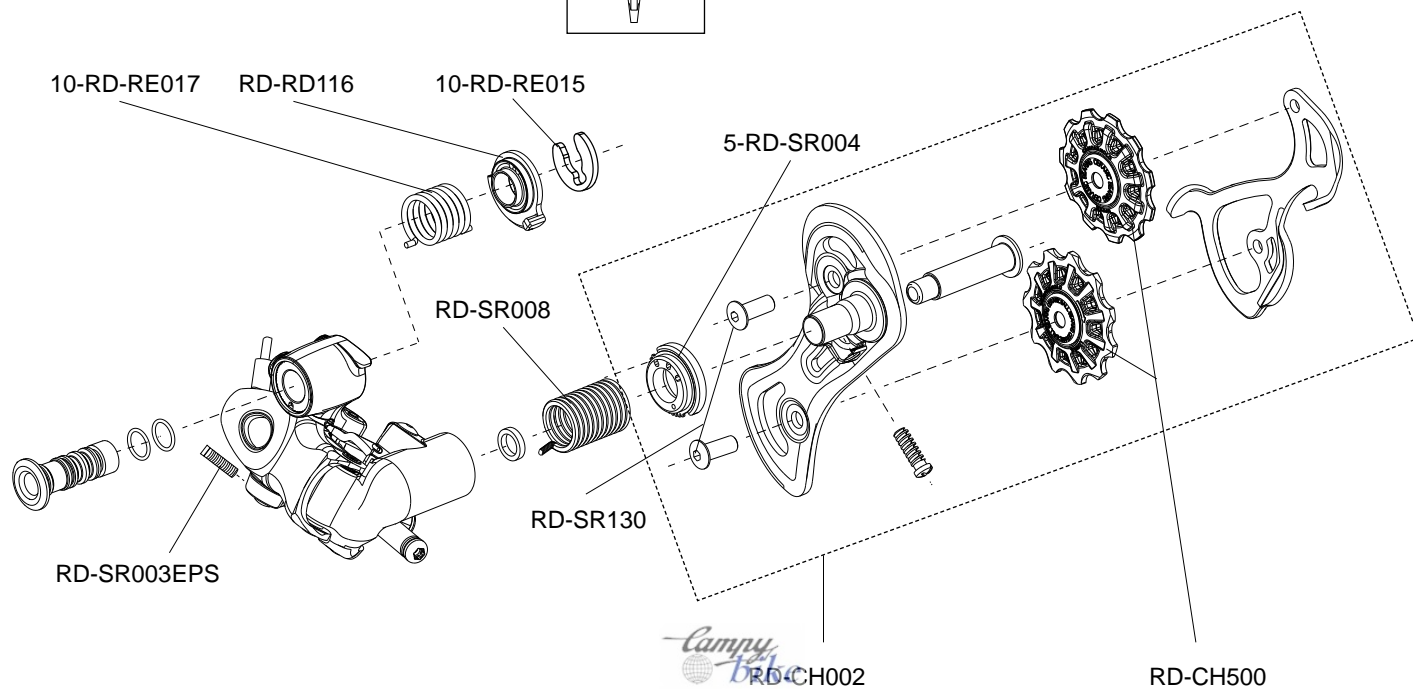
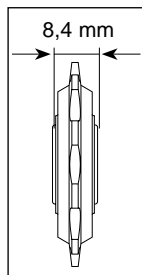



# SUPER RECORD 11S

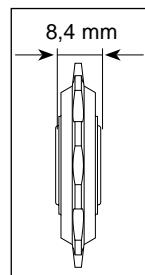

10-RD-RE013

RD-SR014  
passo 0.5 mm  
0.5 mm thread

RD-SR004EPS (SERVICE CENTER only)

RD-SR008

RD-SR010

RD-SR120

RD-SR011

RD-SR130

RD-RE312

RD-SR500 (11s - 8,4 mm)

RD-SR202

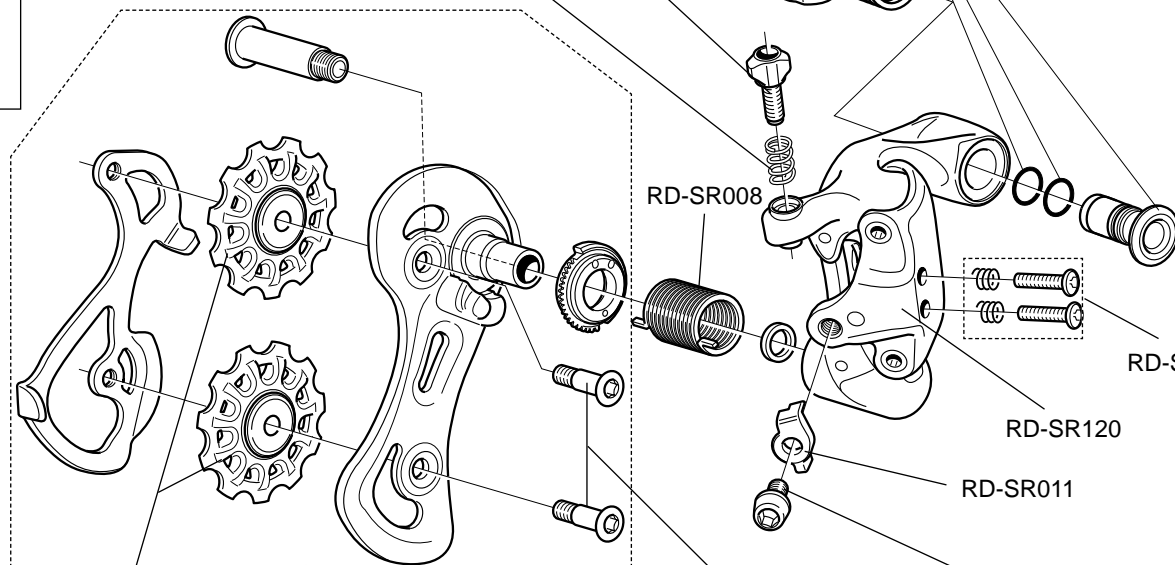

# RECORD 11S

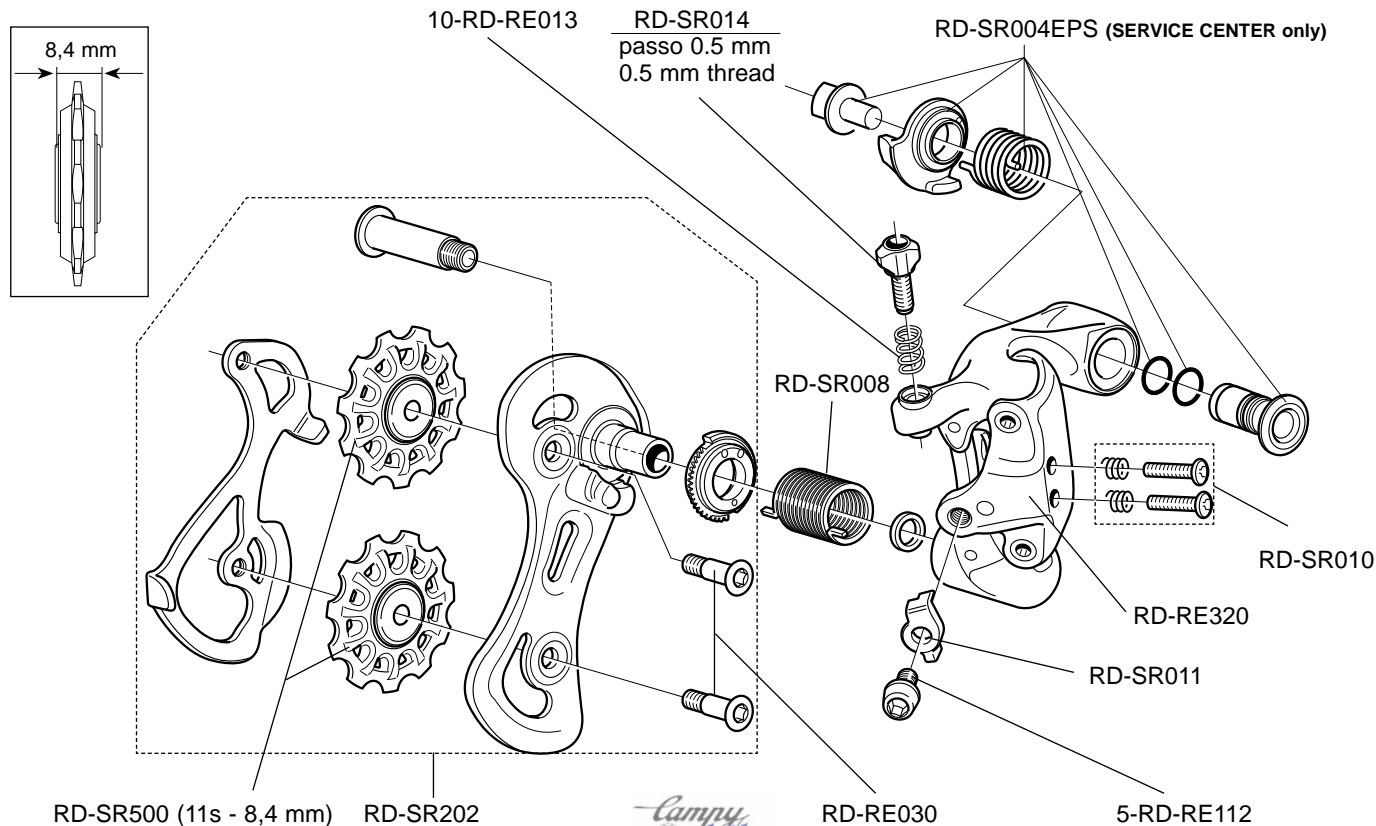

# CHORUS 11S

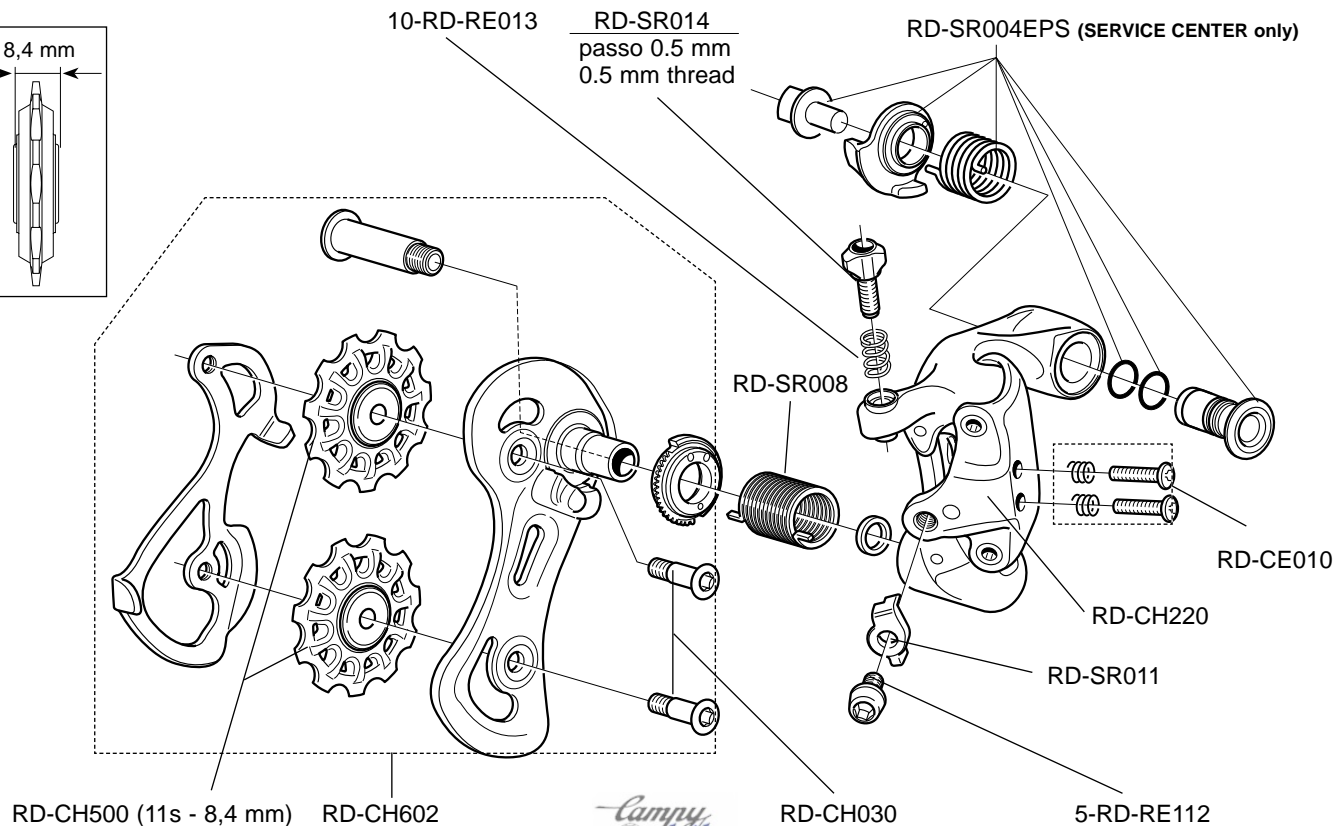
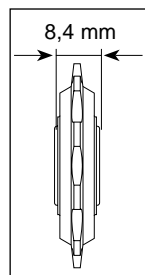

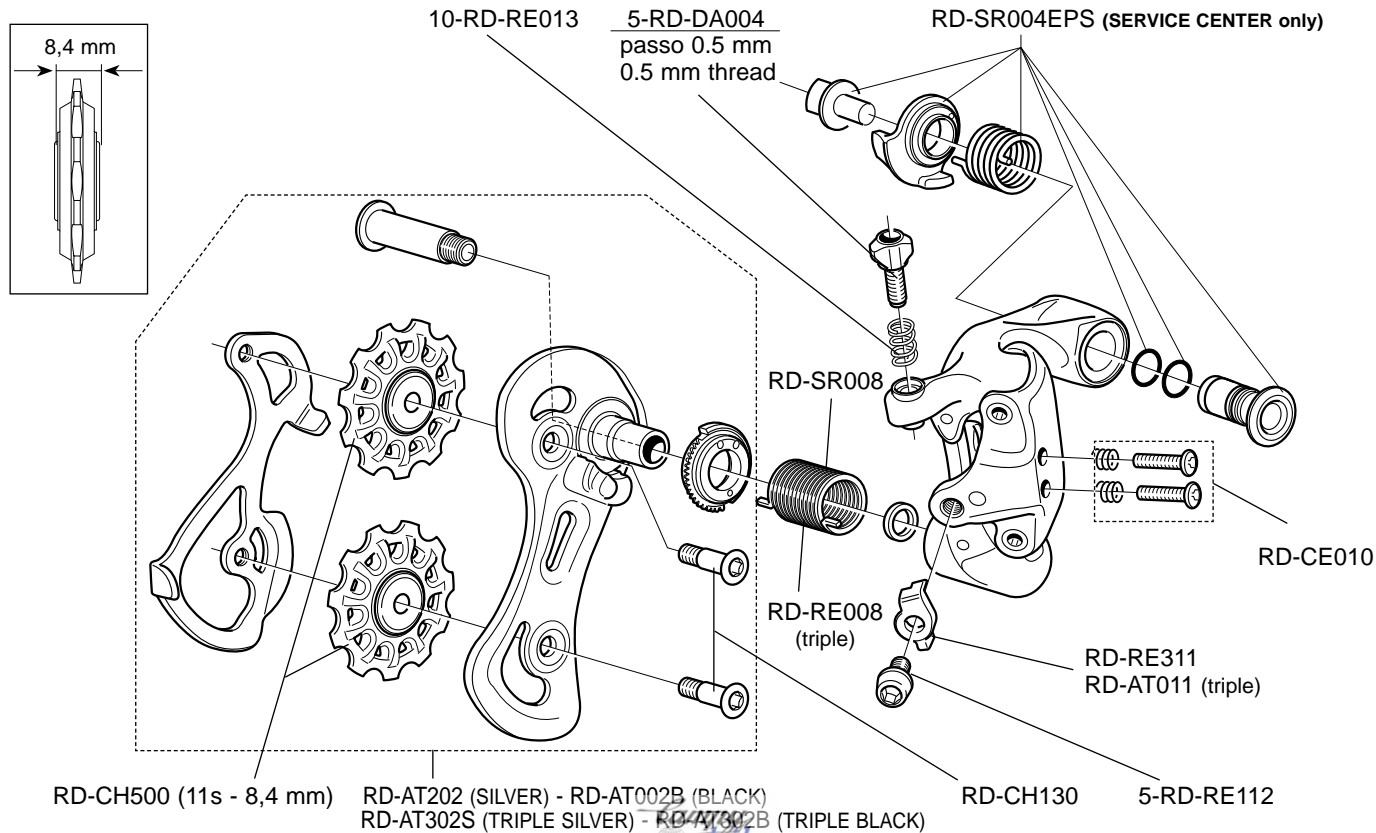

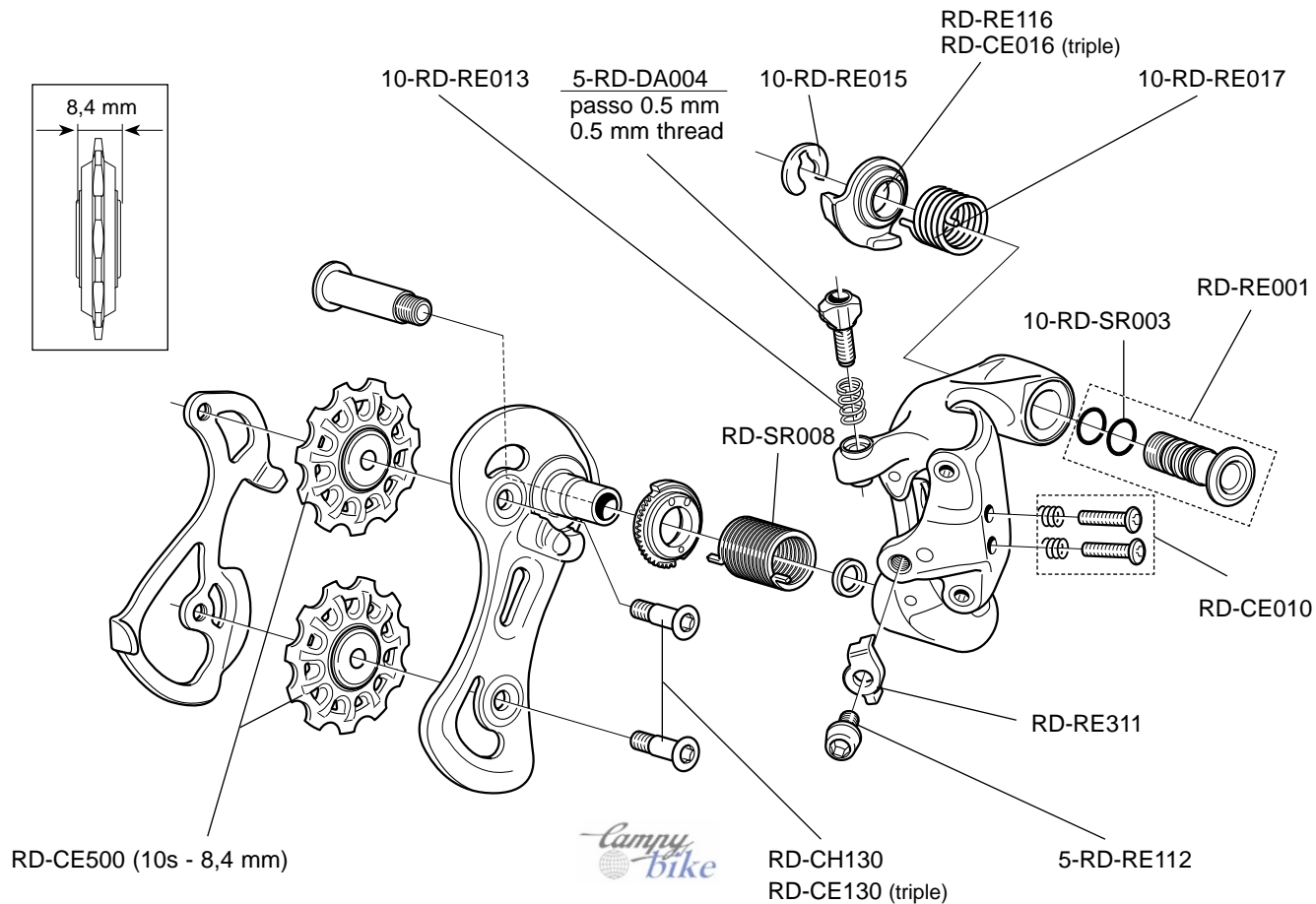

# VELOCE 10S / VELOCE TRIPLE 10S

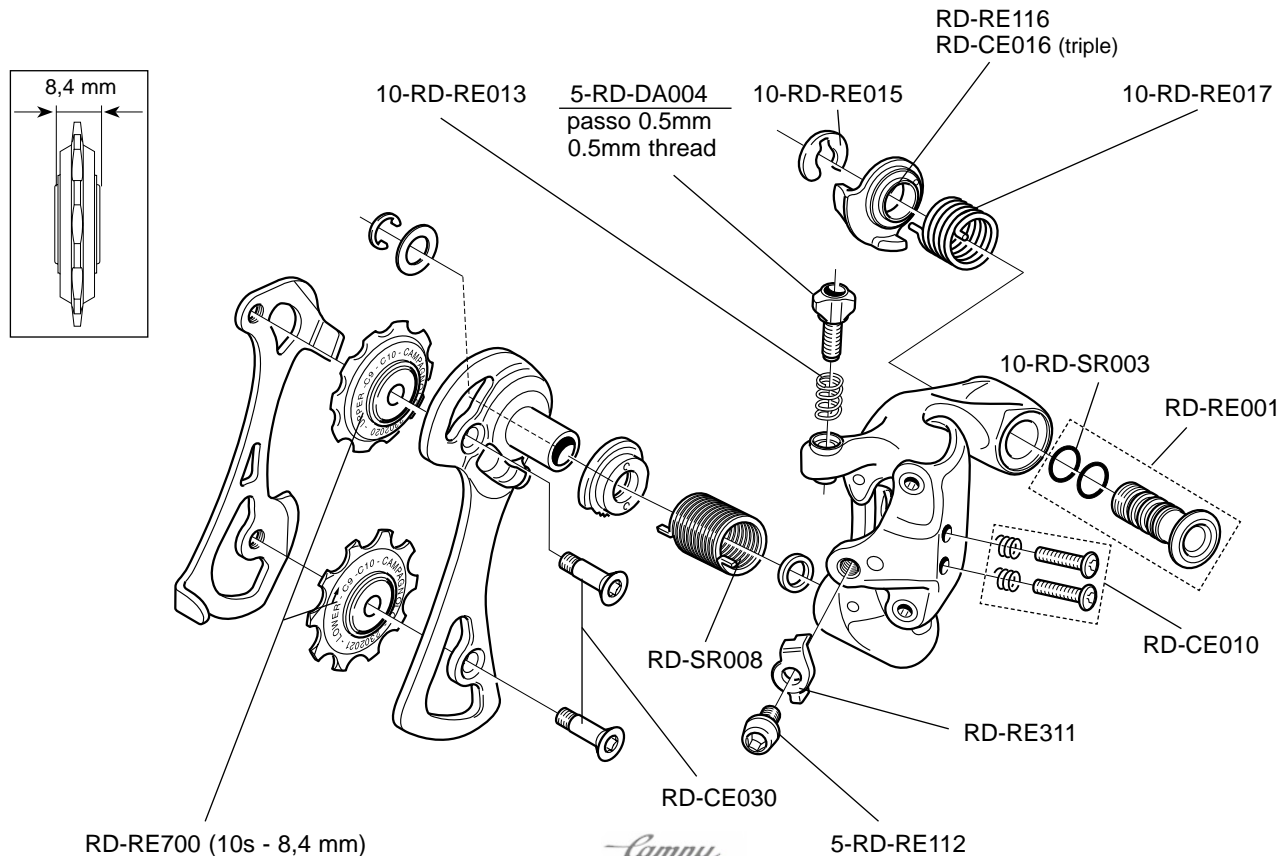

# SUPER RECORD EPS / RECORD EPS / ATHENA EPS

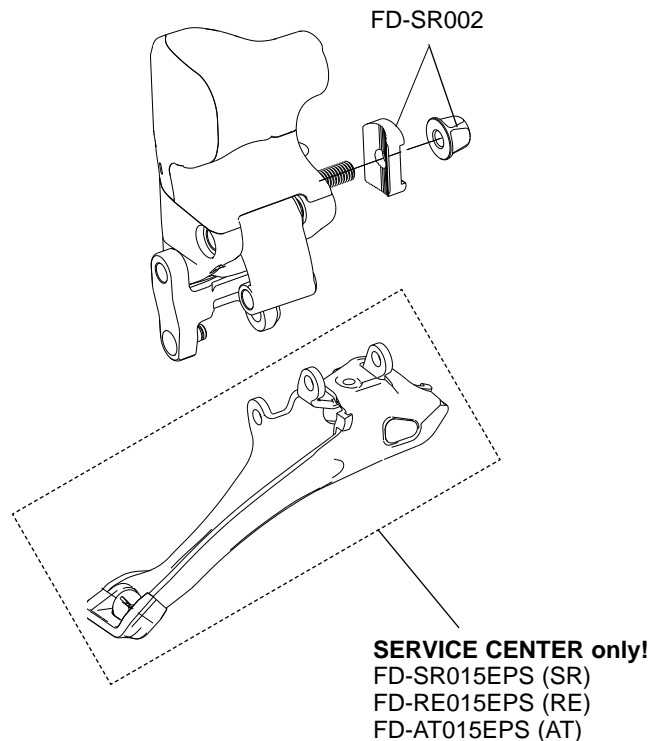

# SUPER RECORD 11S

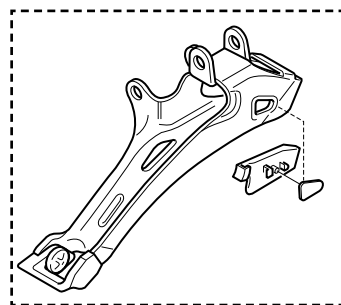

FD-SR015

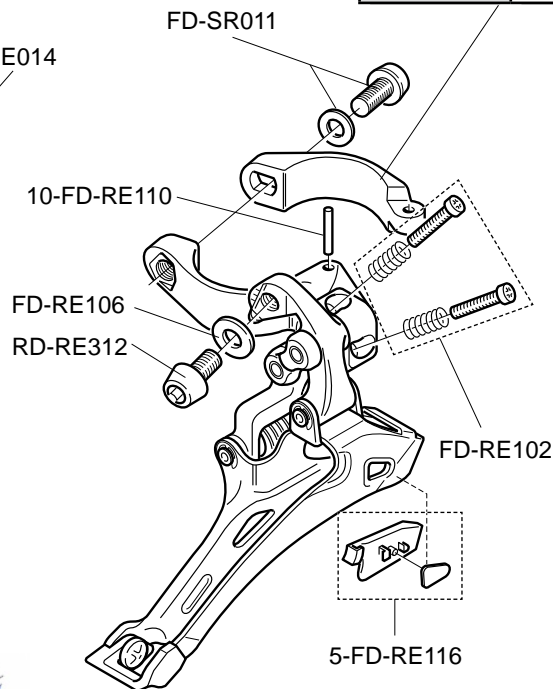
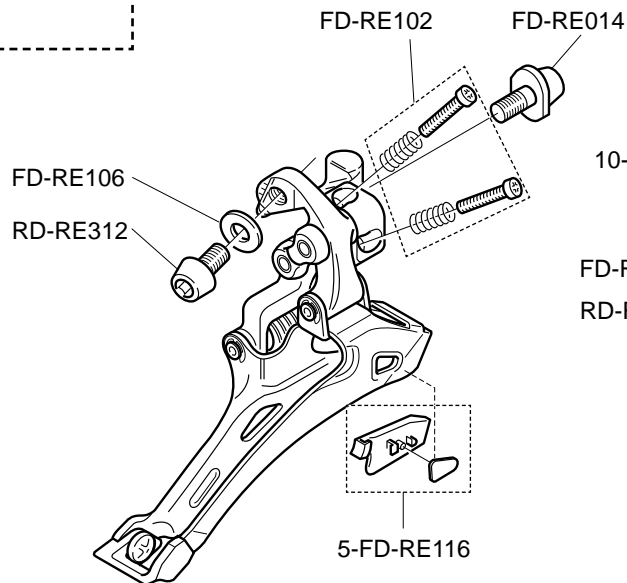

ø 32 mm	FD-SR021
ø 35 mm	FD-SR022



# RECORD 11S

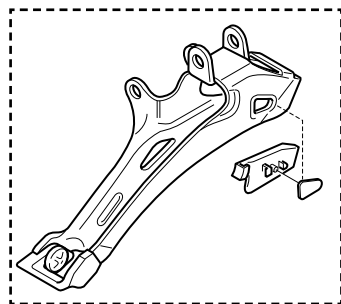

FD-SR015

FD-RE102

5-FD-VL102

FD-RE106

FD-RE108

5-FD-RE116

5-FD-RE211

10-FD-RE110

FD-RE106

FD-RE108

FD-RE102

5-FD-RE116

ø 32 mm	<b>FD-SR021</b>
ø 35 mm	<b>FD-SR022</b>

# CHORUS 11S

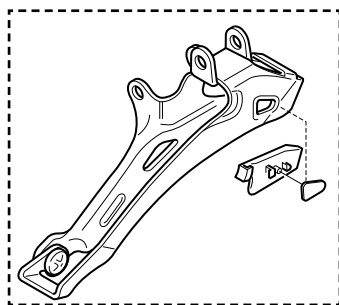

FD-CH301

FD-RE102

5-FD-VL102

FD-RE108

10-FD-RE110

FD-RE108

FD-RE102

5-FD-RE116

5-FD-RE116

ø 32 mm	<b>FD-SR021</b>
ø 35 mm	<b>FD-SR022</b>

5-FD-RE211

# ATHENA 11S    ATHENA TRIPLE 11S

SILVER	
ø 32 mm	FD-CE021
ø 35 mm	FD-CE022

BLACK	
ø 32 mm	FD-SR021
ø 35 mm	FD-SR022

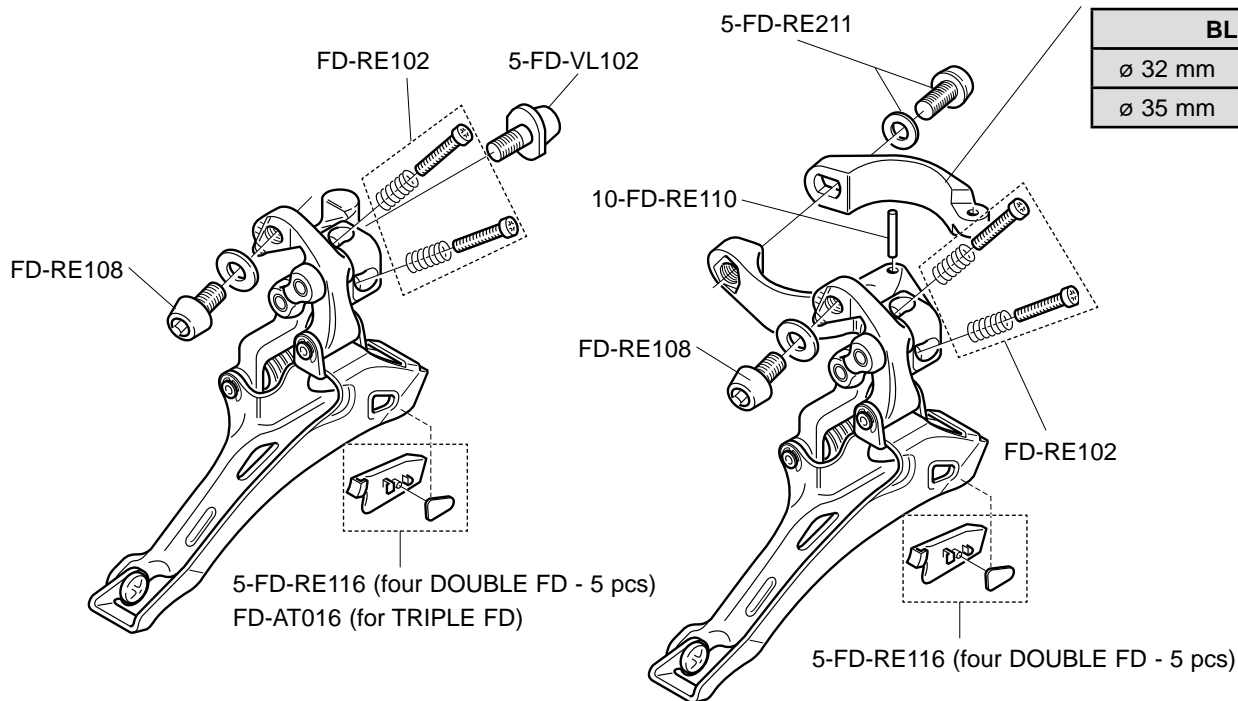

# CENTAUR 10S      CENTAUR TRIPLE 10S

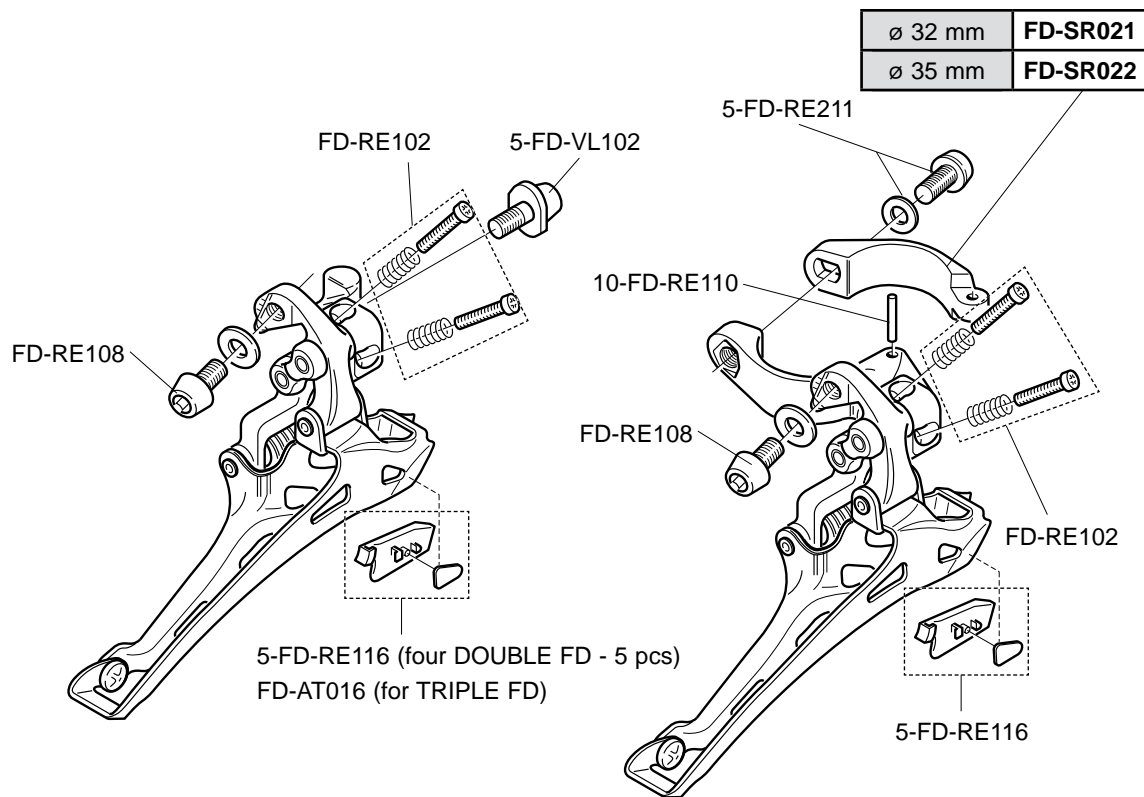

# VELOCE 10S VELOCE TRIPLE 10S

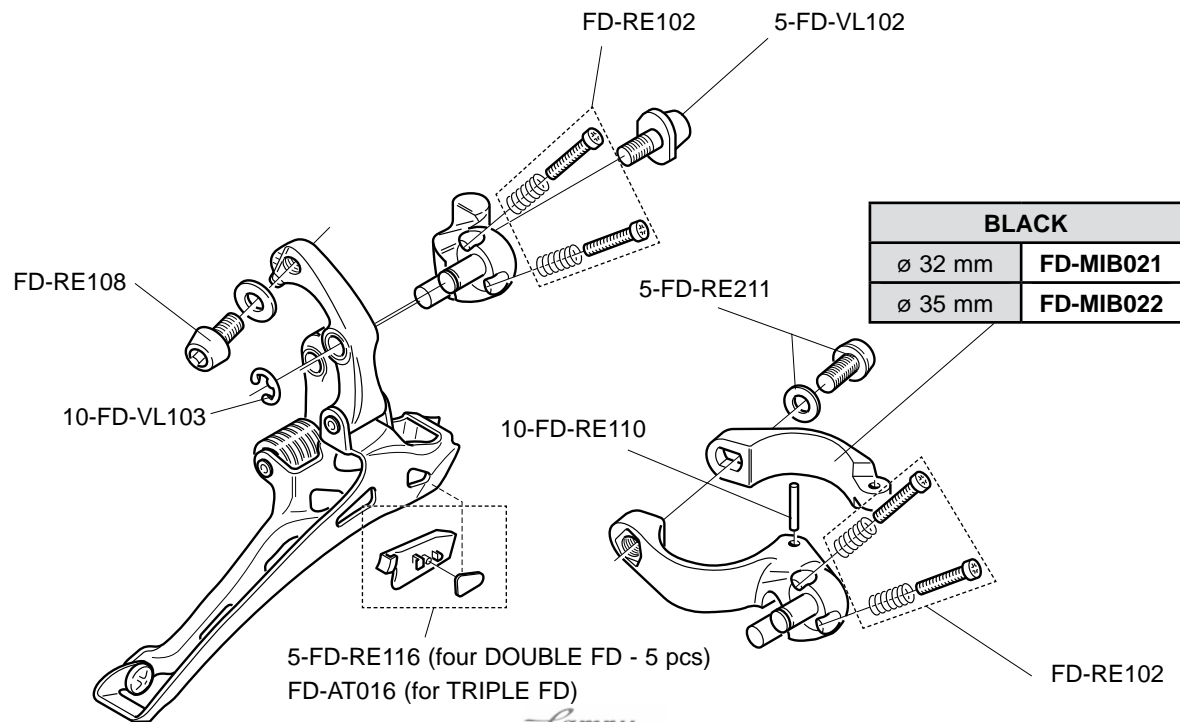

**R.H. COMPLETE CONTROL LEVER / COMANDO DX COMPLETO**

EP12-SR1R

**L.H. COMPLETE CONTROL LEVER / COMANDO SX COMPLETO**

EP12-SR1L

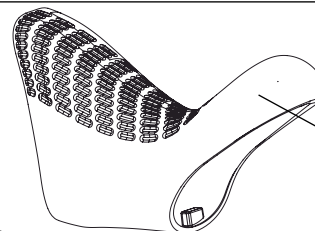

**BLACK**

EC-SR500EPS  
(R+L)

EC-SR103 (2 pcs)

EC-SR040EPS (R+L)  
(insert for big hands)

R: EC-SR100EPS  
L: EC-SR101EPS

R: EC-SR024EPS  
L: EC-SR025EPS

EC-SR007 EPS (8 pcs)



R: EC-SR047EPS  
L: EC-SR048EPS

**R.H. COMPLETE CONTROL LEVER / COMANDO DX COMPLETO**

EP12-RE1R

**L.H. COMPLETE CONTROL LEVER / COMANDO SX COMPLETO**

EP12-RE1L

EC-SR103 (2 pcs)

**BLACK**

EC-SR500EPS  
(R+L)

EC-SR040EPS (R+L)  
(insert for big hands)

R: EC-RE100EPS

L: EC-RE101EPS

EC-SR007 EPS (8 pcs)

R: EC-SR024EPS

L: EC-SR025EPS

R: EC-RE047EPS

L: EC-RE048EPS

*Campy*  
bike

**R.H. COMPLETE CONTROL LEVER / COMANDO DX COMPLETO**

EP13-AT1R

**L.H. COMPLETE CONTROL LEVER / COMANDO SX COMPLETO**

EP13-AT1L

**BLACK**

EC-SR500EPS  
(R+L)

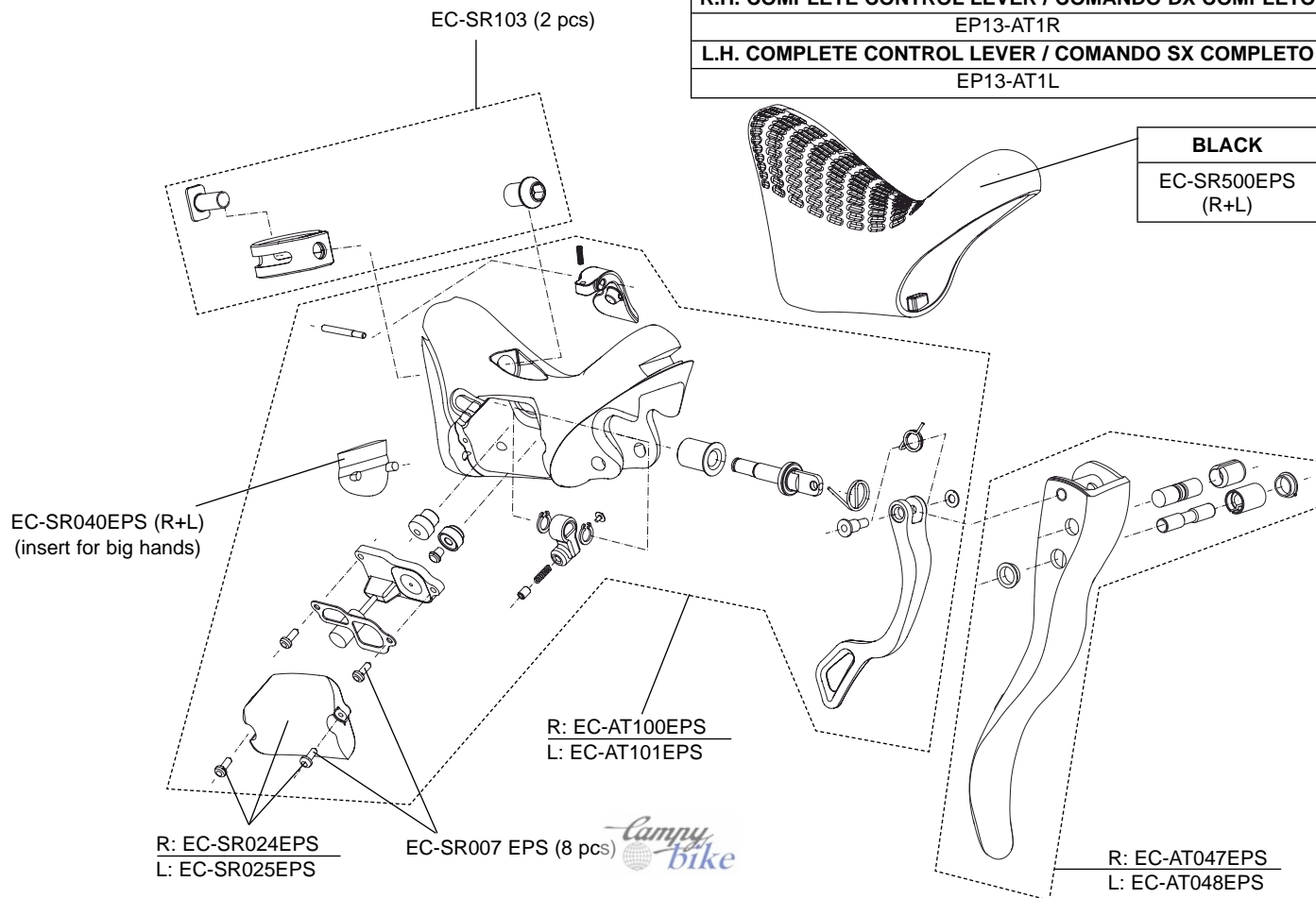



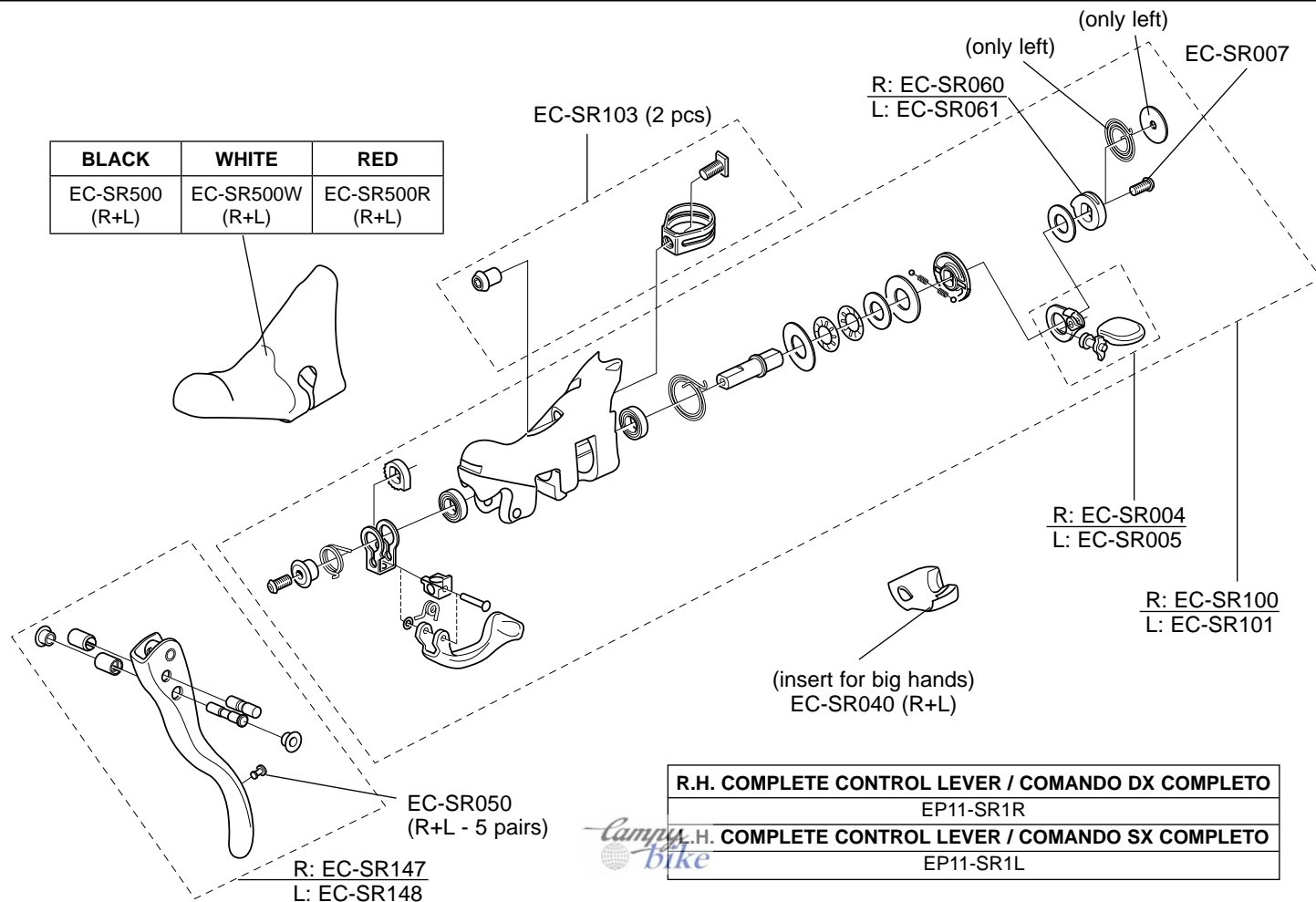

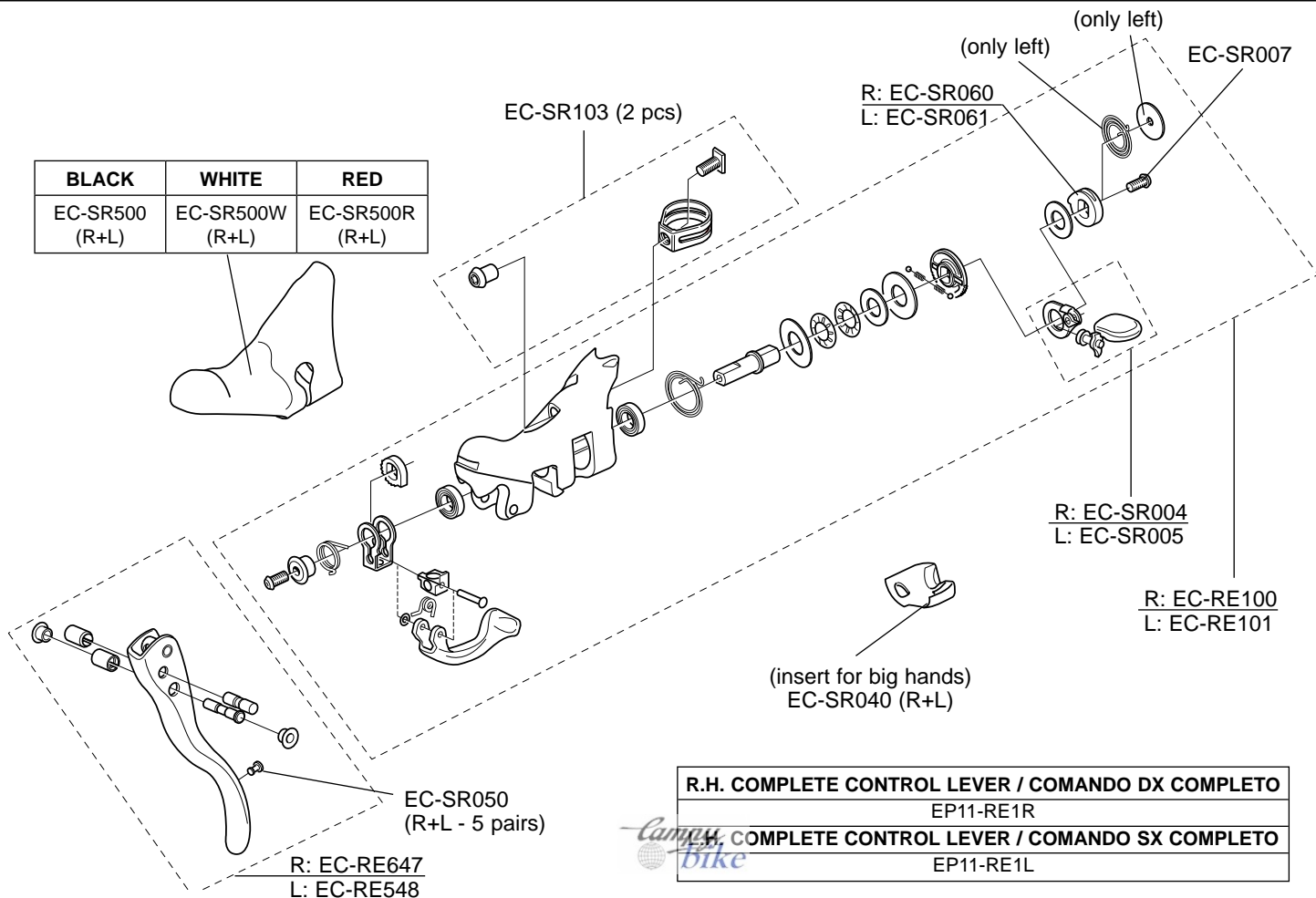

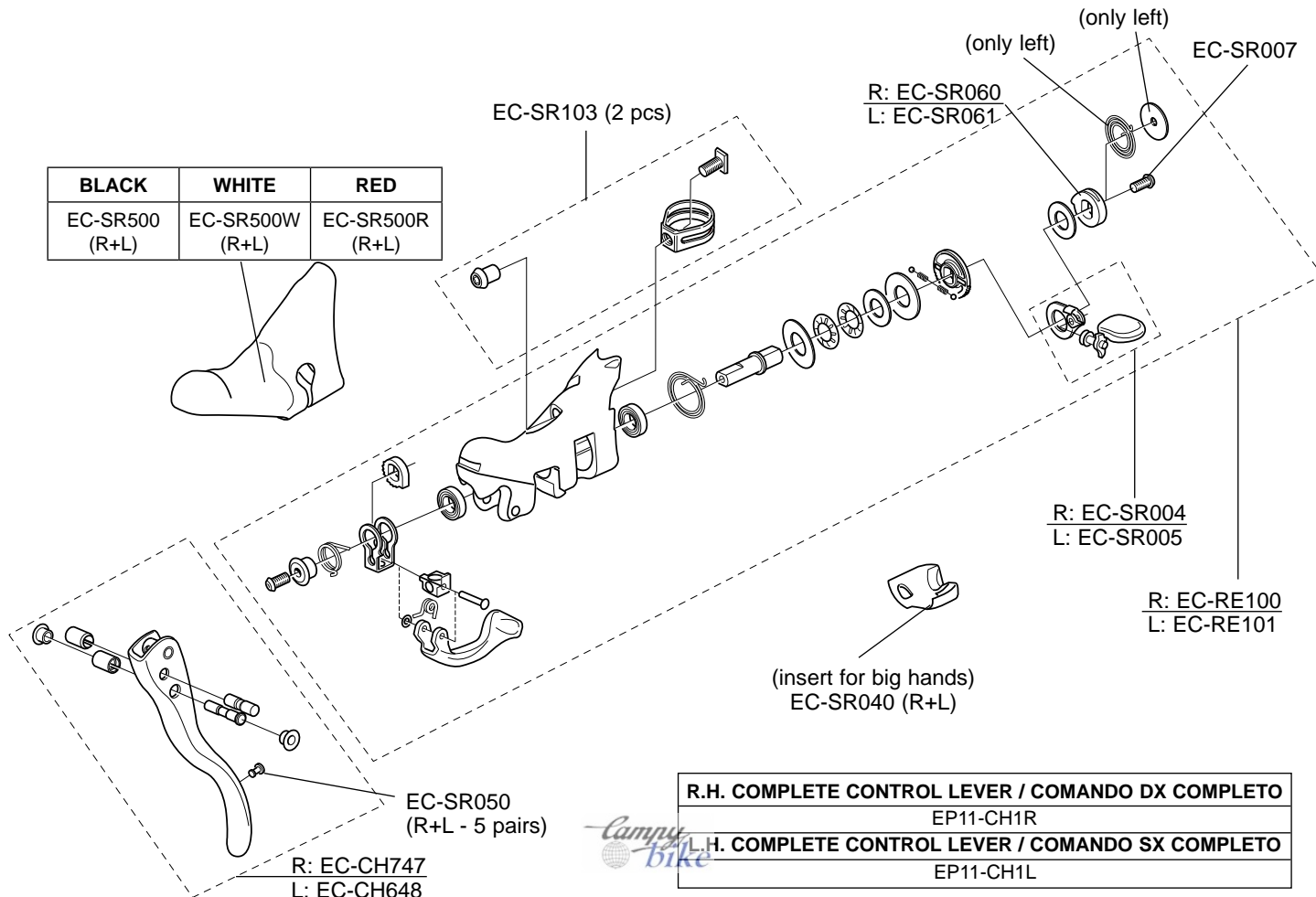

BLACK	WHITE	RED
EC-AT500B (R+L)	EC-AT500W (R+L)	EC-AT500R (R+L)

EC-SR103 (2 pcs)

EC-SR050  
(R+L - 5 pairs)

R: EC-AT547 (carbon)  
EC-AT647 (silver)  
EC-AT647B (black)  
L: EC-AT548 (carbon)  
EC-AT648 (silver)  
EC-AT648B (black)

R: EC-AT100 (carbon)  
EC-AT200 (silver)  
EC-AT200B (black)  
L: EC-AT101 (carbon)  
EC-AT201 (silver)  
EC-AT201B (black)

(insert for big hands)  
EC-SR040 (R+L)

**R.H. COMPLETE CONTROL LEVER / COMANDO DX COMPLETO**

EP11-AT1R (silver) - EP12-ATB1R (black) - EP11-AT1CR (Carbon)

**L.H. COMPLETE CONTROL LEVER / COMANDO SX COMPLETO**

EP11-AT1L (silver) - EP12-ATB1L (black) - EP11-AT1CL (Carbon)

BLACK	WHITE	RED
EC-AT500B (R+L)	EC-AT500W (R+L)	EC-AT500R (R+L)

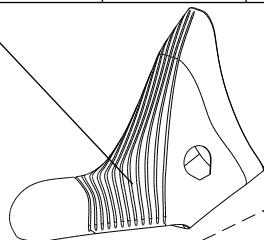

EC-SR103 (2 pcs)

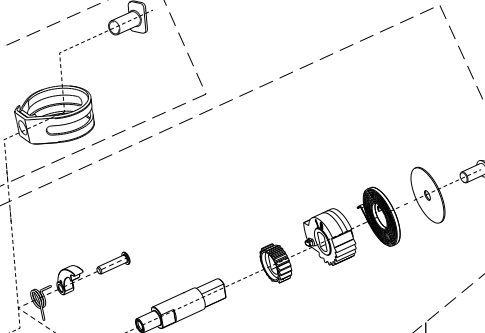

R: EC-AT100 (carbon)  
EC-AT200 (silver)  
EC-AT200B (black)  
L: EC-AT301C (carbon)  
EC-AT301S (silver)  
EC-AT301B (black)

EC-SR050  
(R+L - 5 pairs)

R: EC-AT547 (carbon)  
EC-AT647 (silver)  
EC-AT647B (black)  
L: EC-AT748C (carbon)  
EC-AT748S (silver)  
EC-AT748B (black)

(insert for big hands)  
EC-SR040 (R+L)

**R.H. COMPLETE CONTROL LEVER / COMANDO DX COMPLETO**

EP11-AT1R (silver) - EP12-ATB1R (black) - EP11-AT1CR (Carbon)

**L.H. COMPLETE CONTROL LEVER / COMANDO SX COMPLETO**

EP13-ATS13L (silver) - EP13-ATB13L (black) - EP13-AT13CL (Carbon)

BLACK	WHITE	RED
EC-AT500B (R+L)	EC-AT500W (R+L)	EC-AT500R (R+L)

EC-SR050  
(R+L - 5 pairs)

R: EC-CE647 (C)  
EC-CE647RB (C B&R)  
EC-CE747 (A)  
EC-CE747RB (A B&R)

L: EC-CE648 (C)  
EC-CE648RB (C B&R)  
EC-CE748 (A)  
EC-CE748RB (A B&R)

EC-SR103 (2 pcs)

R: EC-CE300 (C)  
EC-CE400 (A)  
L: EC-AT101 (C)  
EC-AT201B (A)

(insert for big hands)  
EC-SR040 (R+L)

**R.H. COMPLETE CONTROL LEVER / COMANDO DX COMPLETO**

EP11-CEXR (A)/EP12-CERBXR (A B&R)/EP11-CEXCR (C)/EP12-CERBXCRC (C B&R)

**L.H. COMPLETE CONTROL LEVER / COMANDO SX COMPLETO**

EP11-CEXL (A)/EP12-CERBXL (A B&R)/EP11-CEXCL (C)/EP12-CERBXCCL (C B&R)

BLACK	WHITE	RED
EC-AT500B (R+L)	EC-AT500W (R+L)	EC-AT500R (R+L)

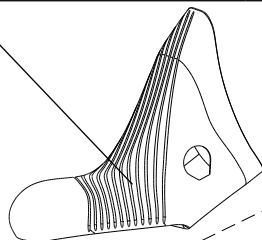

EC-SR103 (2 pcs)

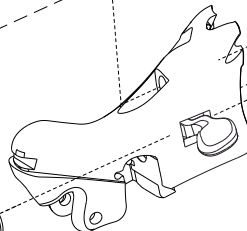

BLACK	WHITE	RED
EC-AT500B (R+L)	EC-AT500W (R+L)	EC-AT500R (R+L)

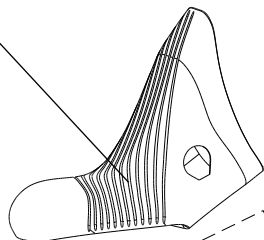

EC-SR050  
(R+L - 5 pairs)

R: EC-VL047B (B) - EC-VL047S (S)  
L: EC-VL048B (B) - EC-VL048S (S)

EC-SR103 (2 pcs)

R: EC-CE300  
L: EC-AT101

(insert for big hands)  
EC-SR040 (R+L)

**R.H. COMPLETE CONTROL LEVER / COMANDO DX COMPLETO**

EP11-VLBXR (BLACK) - EP11-VLSXR (SILVER)

**L.H. COMPLETE CONTROL LEVER / COMANDO SX COMPLETO**

EP11-VLBXL (BLACK) - EP11-VLSXL (SILVER)



BLACK	WHITE	RED
EC-AT500B (R+L)	EC-AT500W (R+L)	EC-AT500R (R+L)

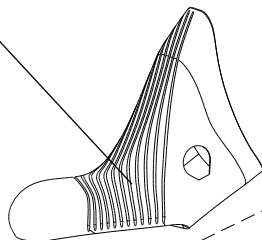

EC-SR103 (2 pcs)

EC-SR050  
(R+L - 5 pairs)

R: EC-CE300  
L: EC-AT301C

(insert for big hands)  
EC-SR040 (R+L)

R: EC-VL047B (B) - EC-VL047S (S)  
L: EC-VL148B (B) - EC-VL148S (S)

**R.H. COMPLETE CONTROL LEVER / COMANDO DX COMPLETO**

EP11-VLBXR (BLACK) - EP11-VLSXR (SILVER)

**L.H. COMPLETE CONTROL LEVER / COMANDO SX COMPLETO**

EP13-VLBX3L (BLACK) - EP11-VLSX3L (SILVER)

R: EC-VL100 (10s only)  
L: EC-VL101

EC-SR103 (2 pcs)  
*compatible*

R+L: EC-CE500

EC-SR007

R: EC-CH428  
L: EC-CH429



COMPLETE RH/LH ERGOPOWER		
CODE	GROUP	SPECS
EP7-CEXR	CENTAUR	RIGHT / DX 10S
EP7-CEXL	CENTAUR	LEFT / SX
EP9-VLXR	VELOCE	RIGHT / DX 10S
EP9-VLXL	VELOCE	LEFT / SX
EP7-MIXR	MIRAGE	RIGHT / DX 10S
EP7-MIXL	MIRAGE	LEFT / SX
EP11-XEXR	XENON	RIGHT / DX 10S
EP11-XEYL	XENON	LEFT / SX
EP11-XE9R	XENON	RIGHT / DX 9S
EP11-XE9L	XENON	LEFT / SX

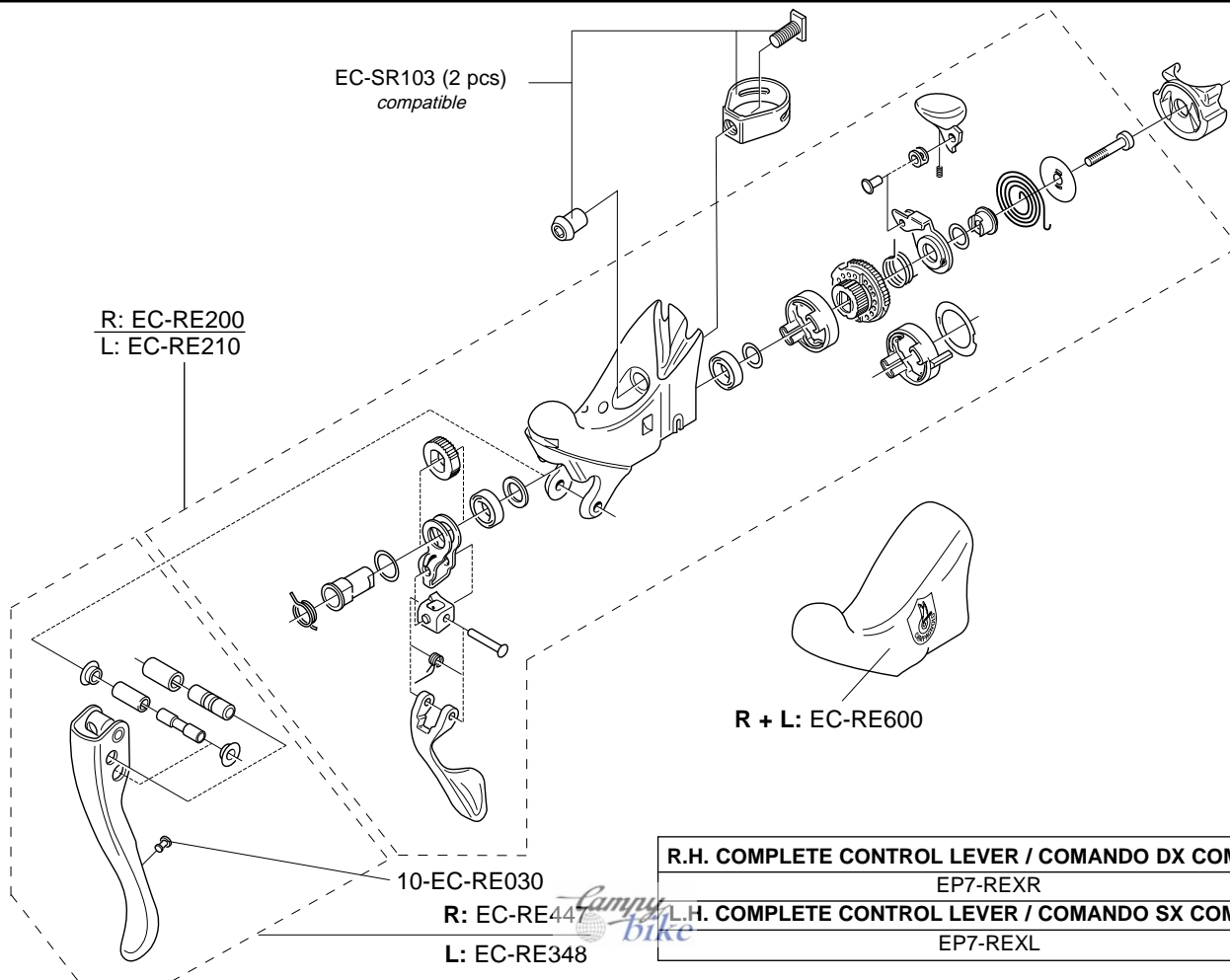

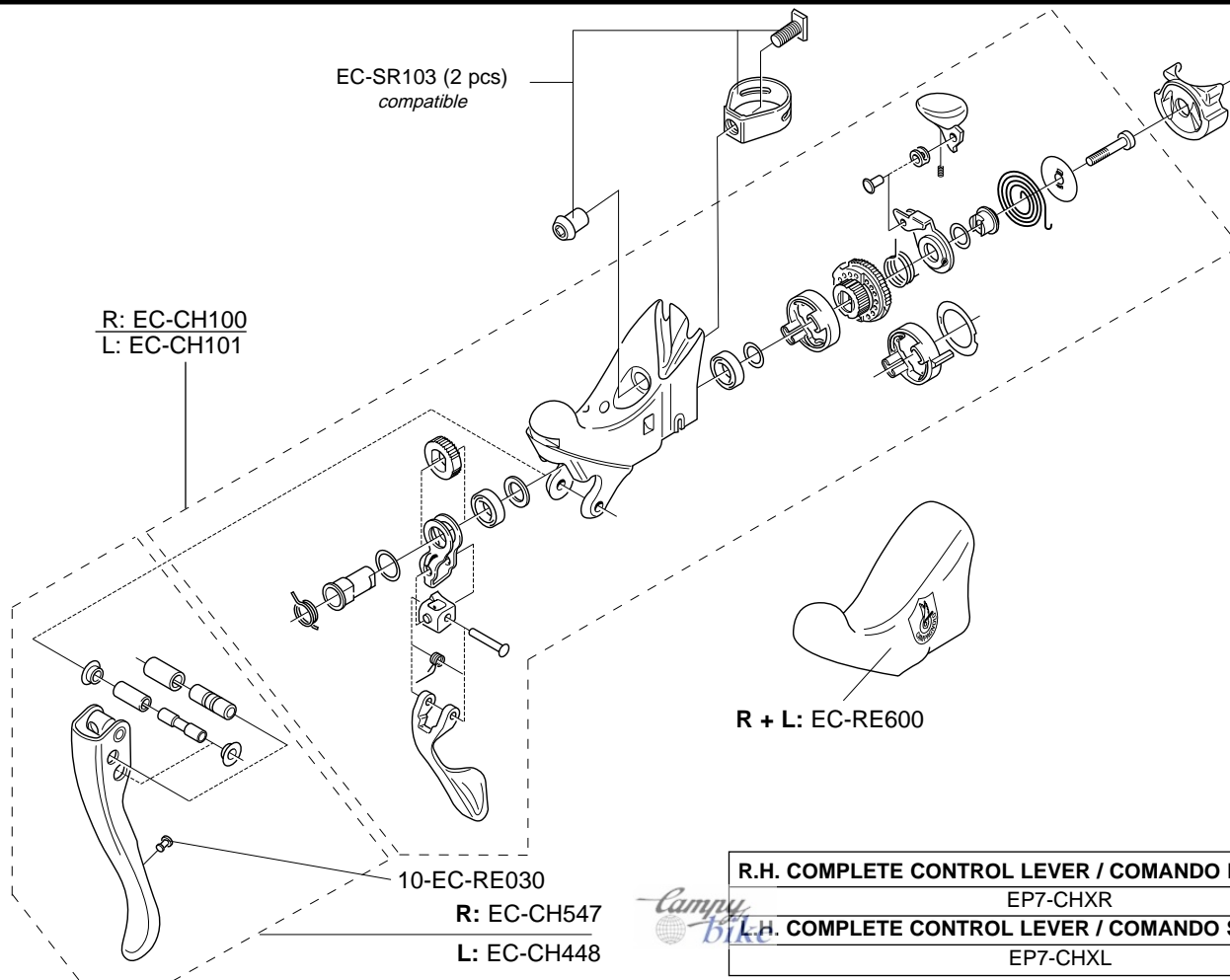

**R.H. COMPLETE CONTROL LEVER / COMANDO DX COMPLETO**

EP7-CHXR

**L.H. COMPLETE CONTROL LEVER / COMANDO SX COMPLETO**

EP7-CHXL

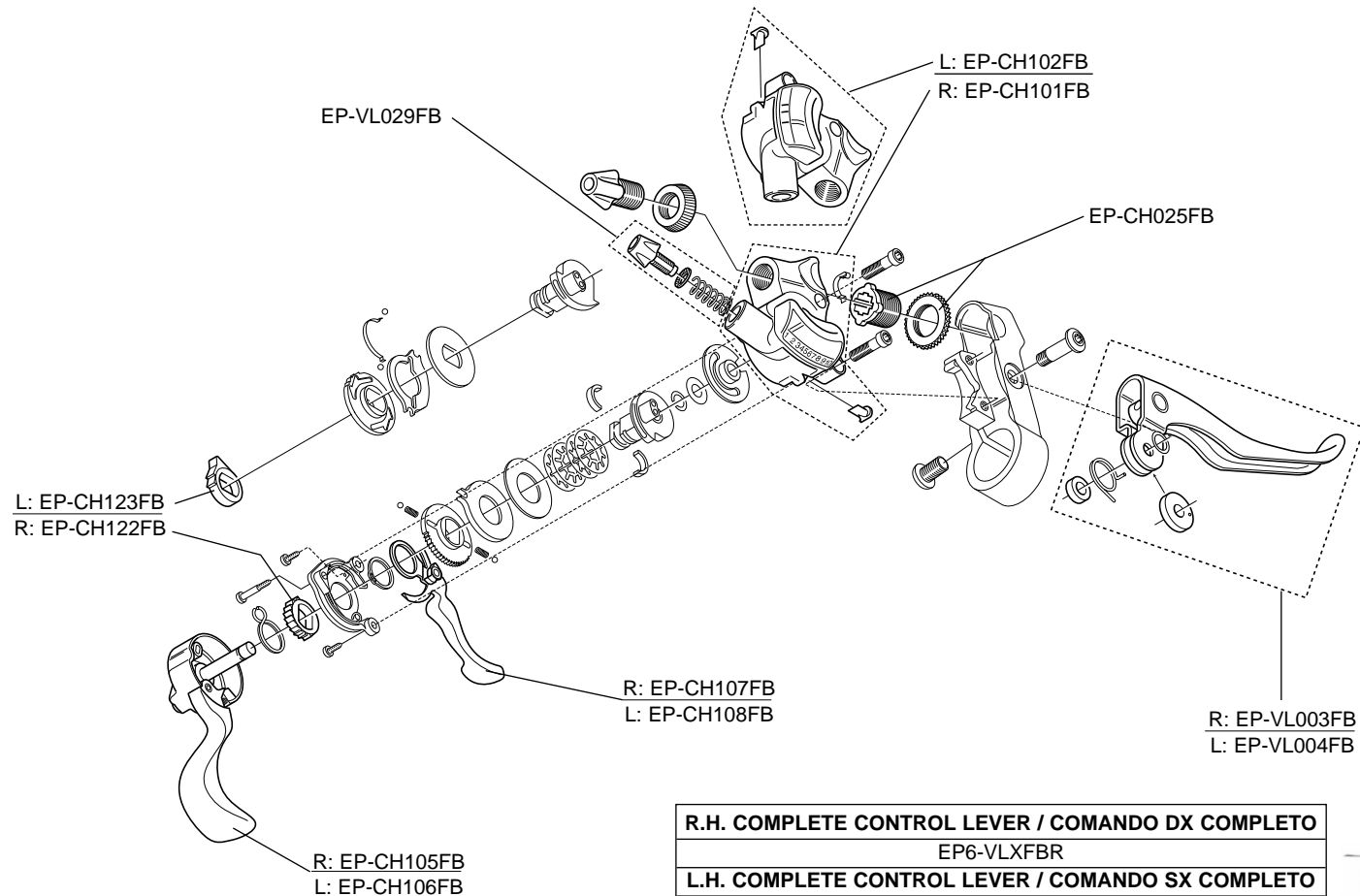

<b>R.H. COMPLETE CONTROL LEVER / COMANDO DX COMPLETO</b>
EP6-VLXFBR
<b>L.H. COMPLETE CONTROL LEVER / COMANDO SX COMPLETO</b>
EP6-VLXFBL

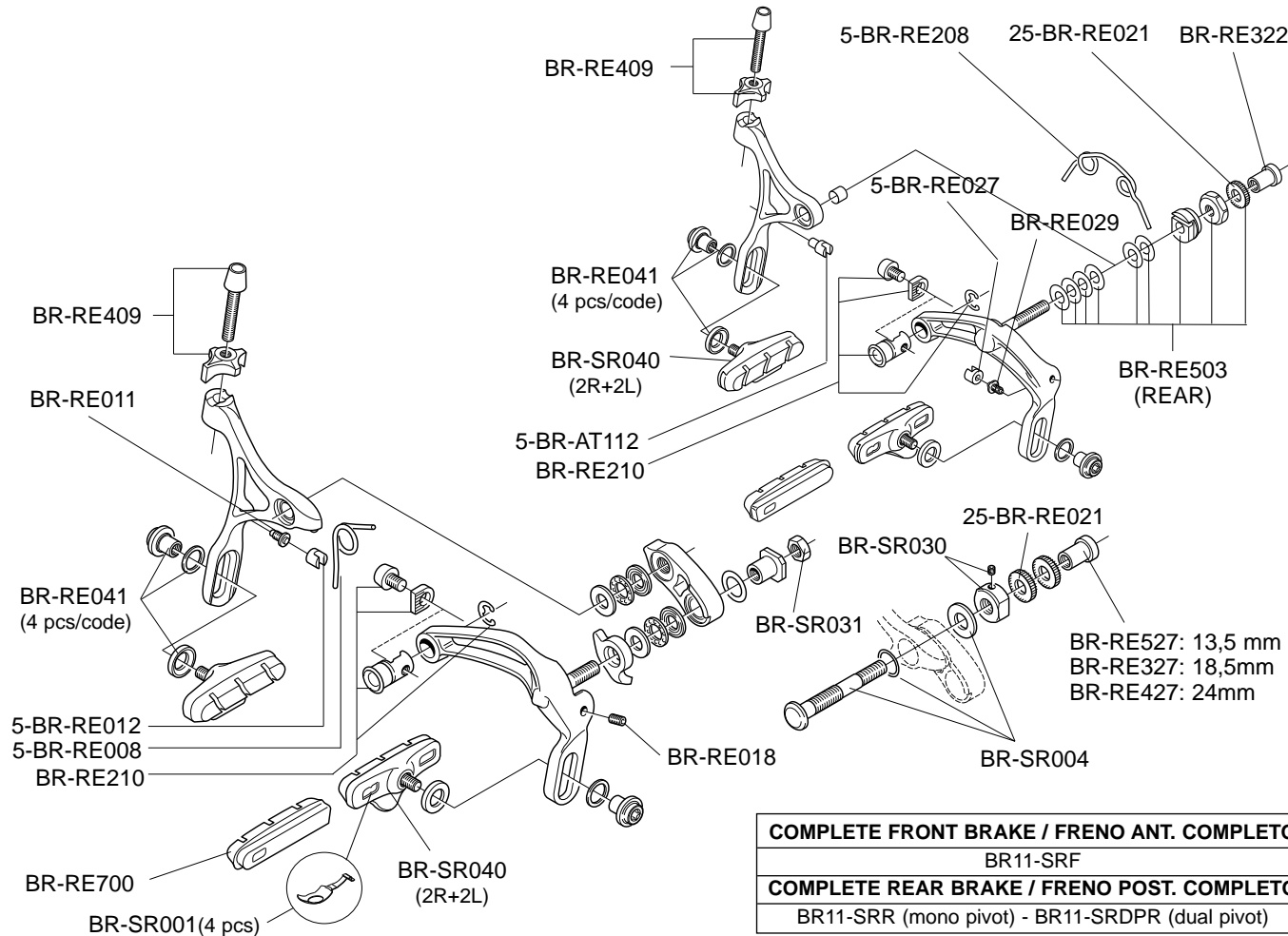

<b>COMPLETE FRONT BRAKE / FRENO ANT. COMPLETO</b>
BR11-SRF
<b>COMPLETE REAR BRAKE / FRENO POST. COMPLETO</b>
BR11-SRR (mono pivot) - BR11-SRDPR (dual pivot)



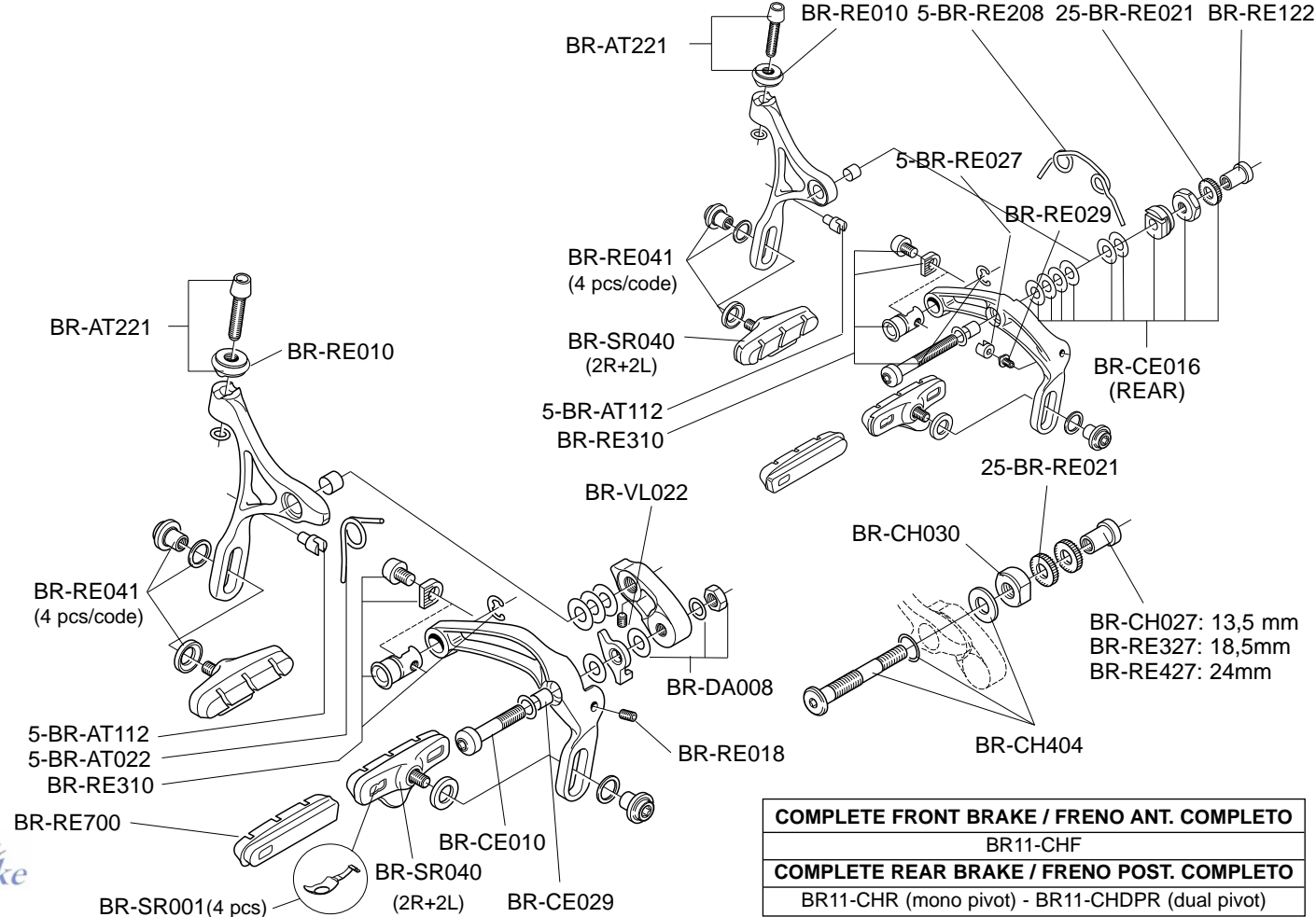
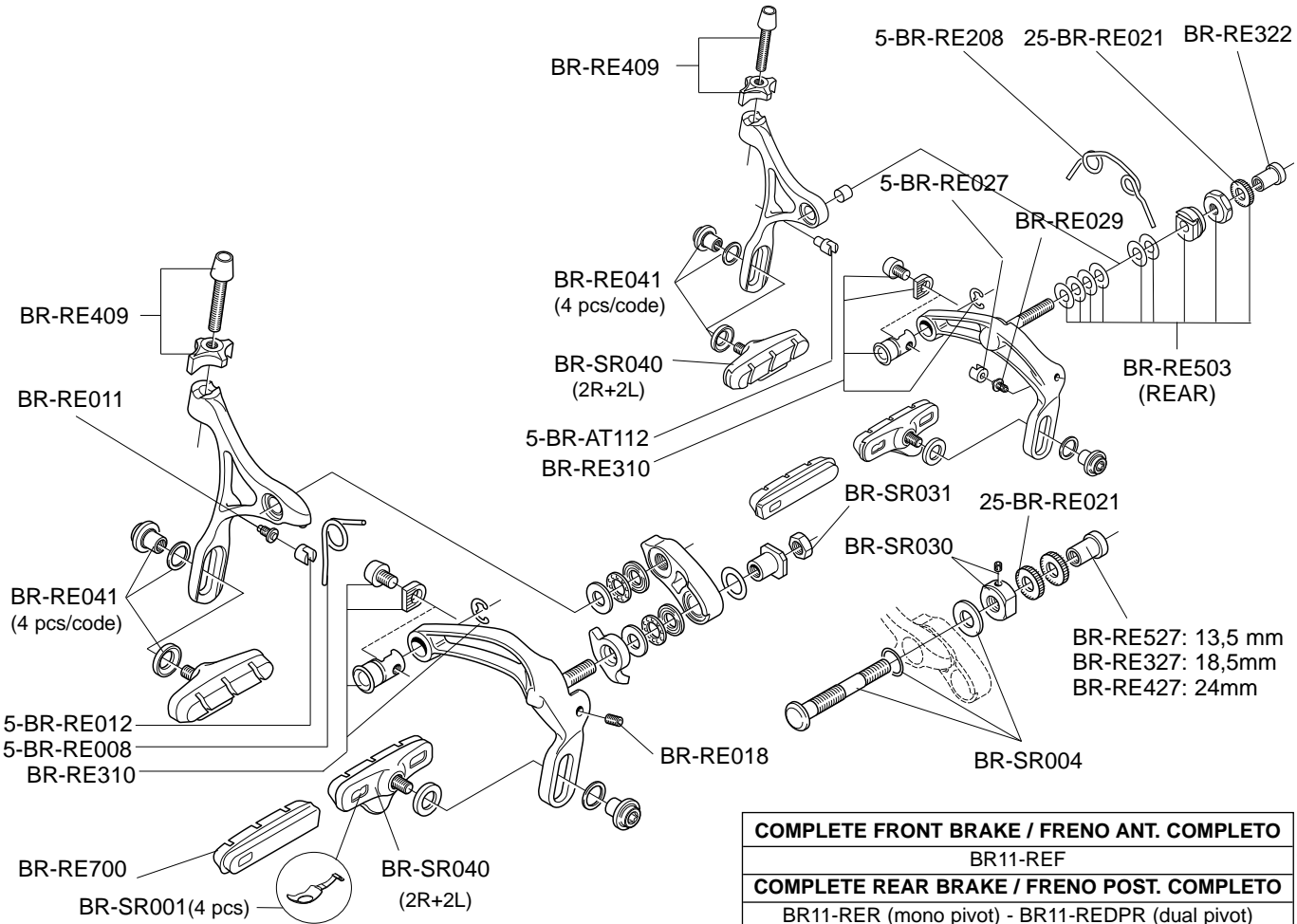

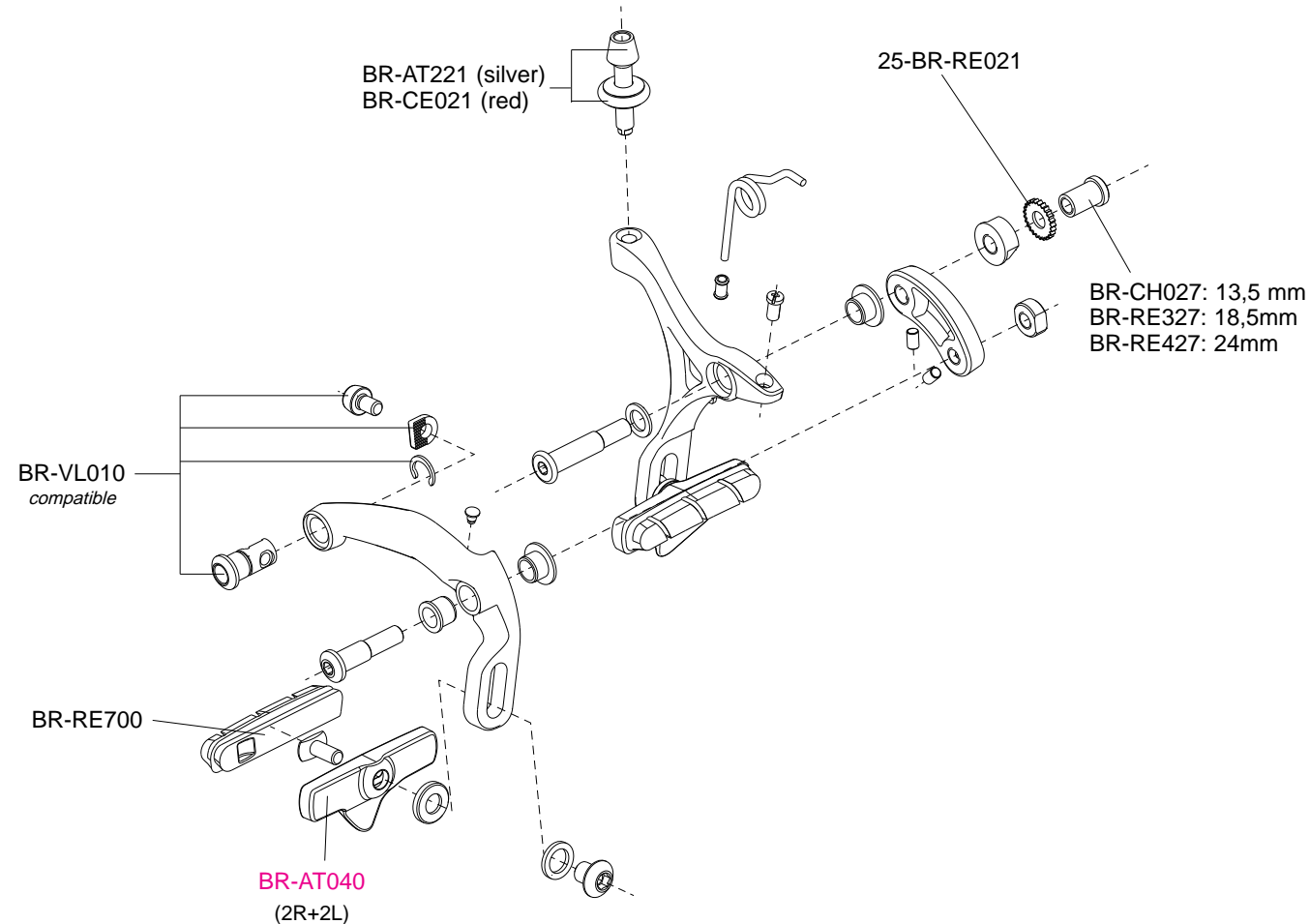
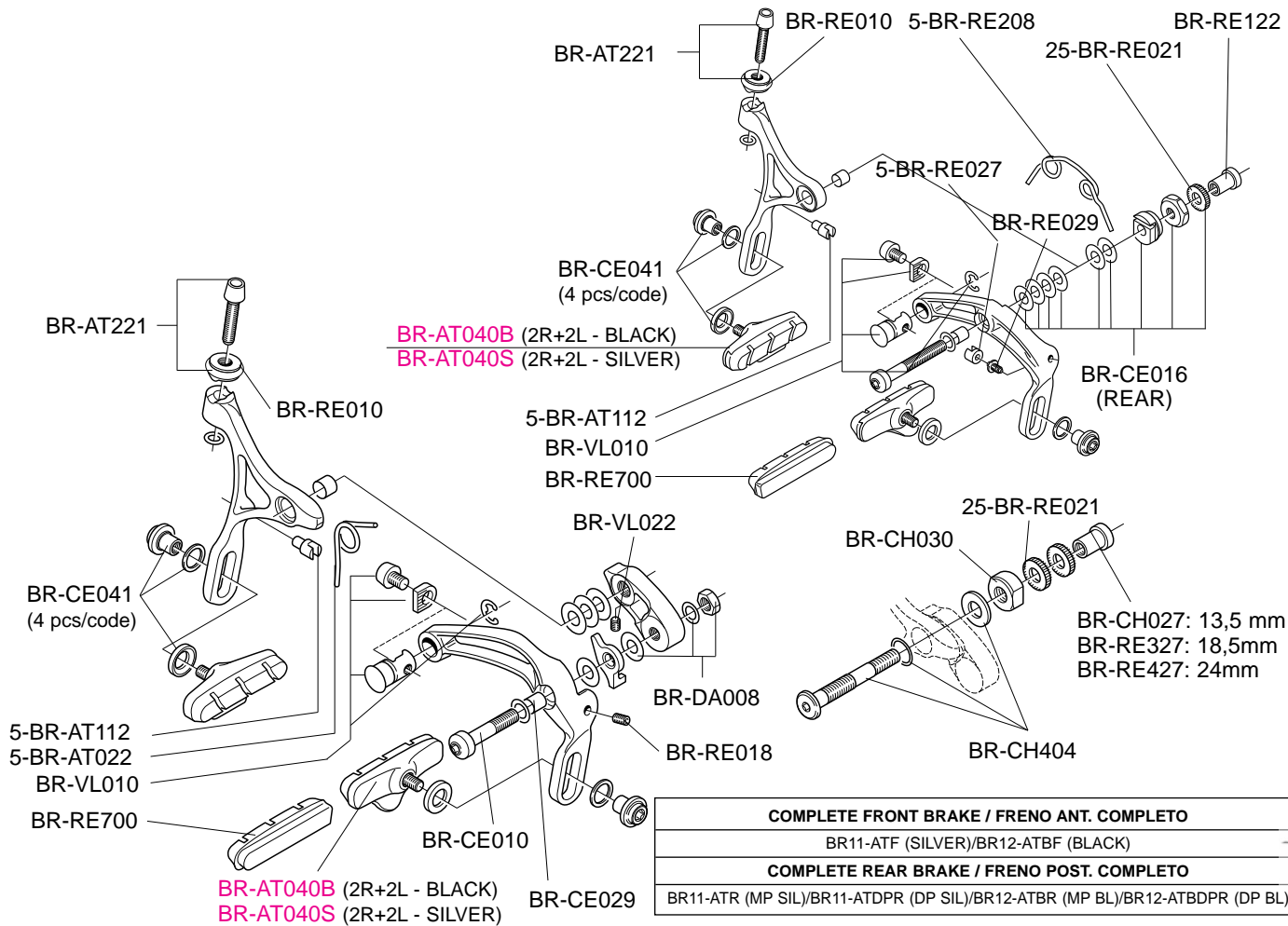

**COMPLETE FRONT BRAKE / FRENO ANT. COMPLETO**

BR12-CXSF (SILVER)/BR12-CXBF (BLACK)

**COMPLETE REAR BRAKE / FRENO POST. COMPLETO**

BR12-CXSR (SILVER)/BR12-CXSR (BLACK)

**R.H. COMPLETE CONTROL LEVER / COMANDO DX COMPLETO**

EP11-RE1R

**L.H. COMPLETE CONTROL LEVER / COMANDO SX COMPLETO**

EP11-RE1L

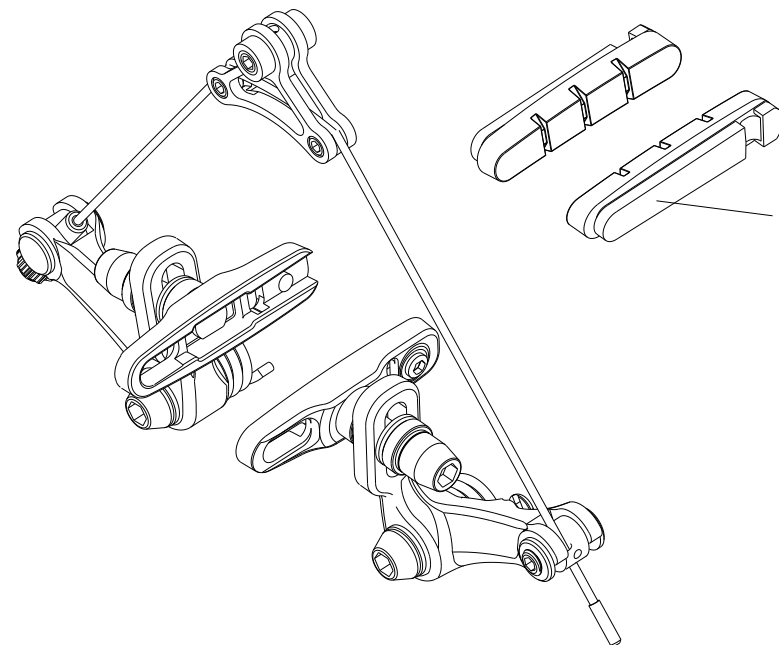
**BR-CX500**

(4 pcs - for alu rims - Dura-Ace compatible)

**BR-BO500X**

(4 pcs - for carbon rims - Dura-Ace compatible)

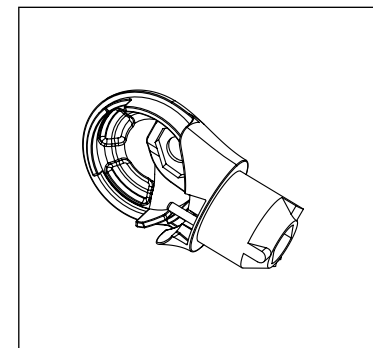
**RECORD**

RH: SL-RETT001EPS

LH: SL-RETT002EPS

**ATHENA**

RH: SL-ATTT001EPS

LH: SL-ATTT002EPS

SL-TT008EPS

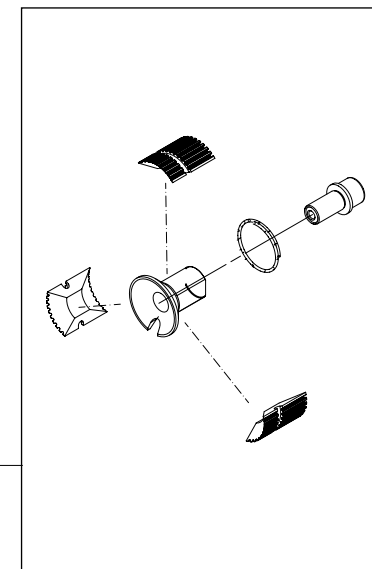



# BRAKING LEVERS BAR-END EPS

BAR-END TT EPS

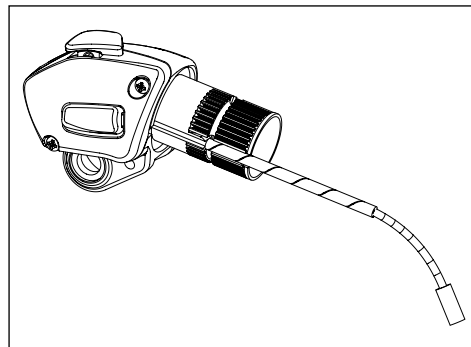

**RECORD**  
RH: BL-RETT001EPS  
LH: BL-RETT002EPS

**ATHENA**  
RH: BL-ATTT001EPS  
LH: BL-ATTT002EPS

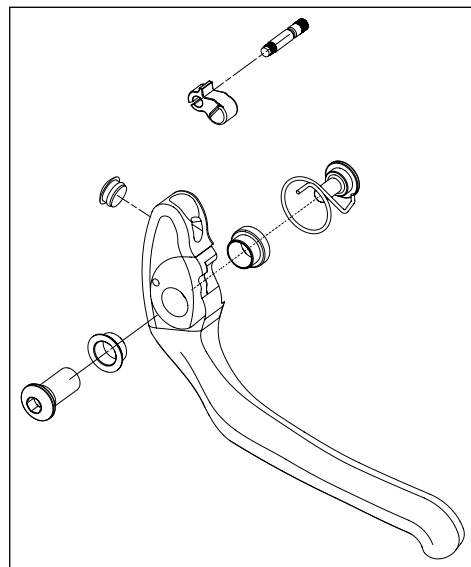

**RECORD**  
RH: BL-RETT003EPS  
LH: BL-RETT004EPS

**ATHENA**  
RH: BL-ATTT003EPS  
LH: BL-ATTT004EPS

SL-TT008EPS

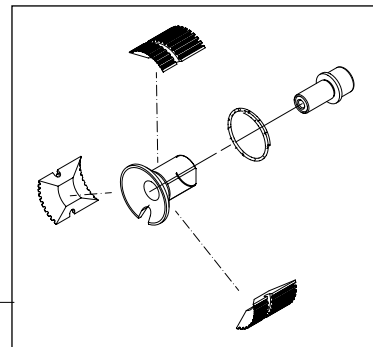

<b>R.H. COMPLETE CONTROL LEVER / COMANDO DX COMPLETO</b>
EP11-RE1R
<b>L.H. COMPLETE CONTROL LEVER / COMANDO SX COMPLETO</b>
EP11-RE1L

# SHIFTING LEVERS 10S - 11S

BAR-END TT

<b>R.H. COMPLETE CONTROL LEVER / COMANDO DX COMPLETO</b>
SL12-TT10R - SL12-TT11R - SL12-TT11CR
<b>L.H. COMPLETE CONTROL LEVER / COMANDO SX COMPLETO</b>
SL12-TT10L - SL12-TT11L - SL12-TT11CL

<b>CABLES &amp; CASINGS / CAVI E GUAINE</b>
CG-SL500

R: SL-TT003 (A) - SL-TT003C (C)  
L: SL-TT004 (A) - SL-TT004C (C)

R: SL-TT005 (10s) - SL-TT007 (11s)  
L: SL-TT006

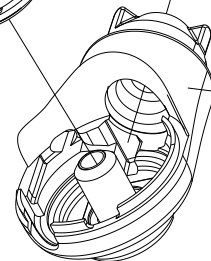
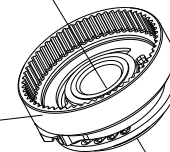
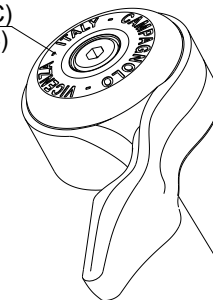

SL-TT008

R 10s: SL-TT001  
R 11s: SL-TT011C (C)  
R 11s: SL-TT011 (A)

L 10s: SL-TT002  
L 11s: SL-TT012C (C)  
L 11s: SL-TT012 (A)

*Campy*  
bike

<b>R.H. COMPLETE BRAKE LEVER / LEVA FRENO DX COMPLETA</b>
BL12-TTCR (carbon) - BL12-TTR (alu)
<b>L.H. COMPLETE BRAKE LEVER / LEVA FRENO SX COMPLETA</b>
BL12-TTCL (carbon) - BL12-TTL (alu)

<b>CABLES &amp; CASINGS / CAVI E GUAINA</b>
CG-BL500

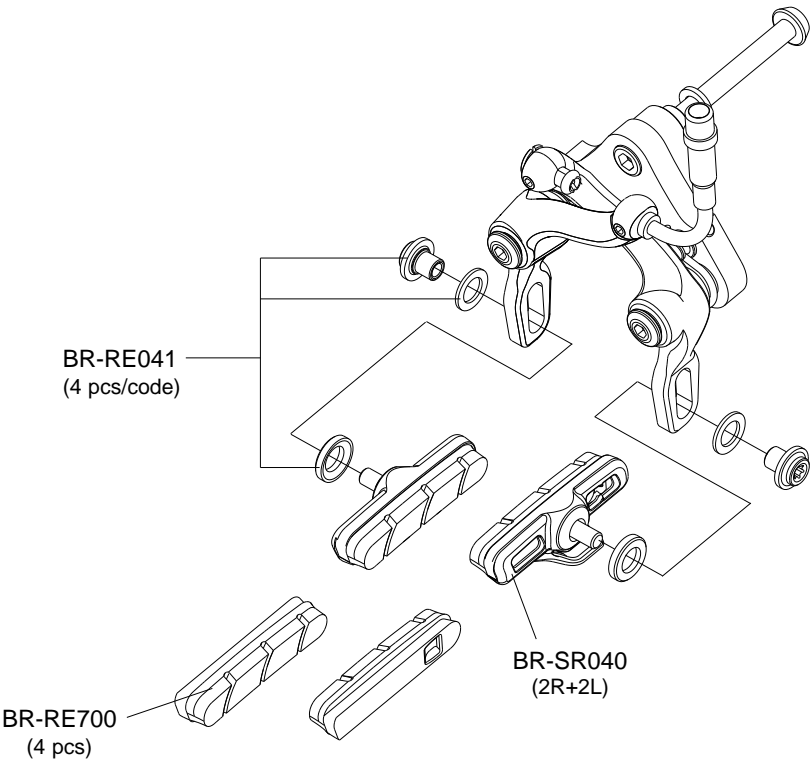
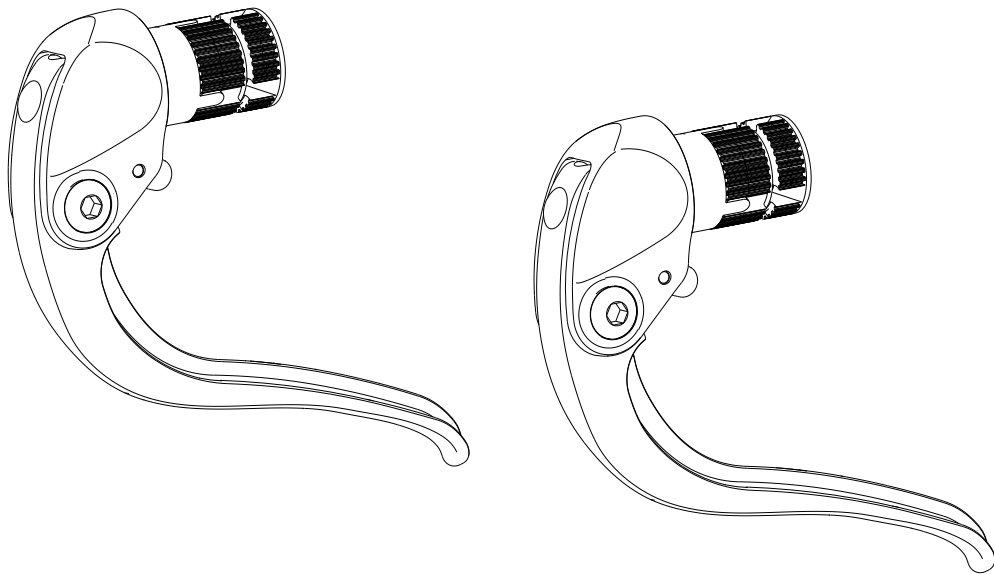

## CENTRAL PULL

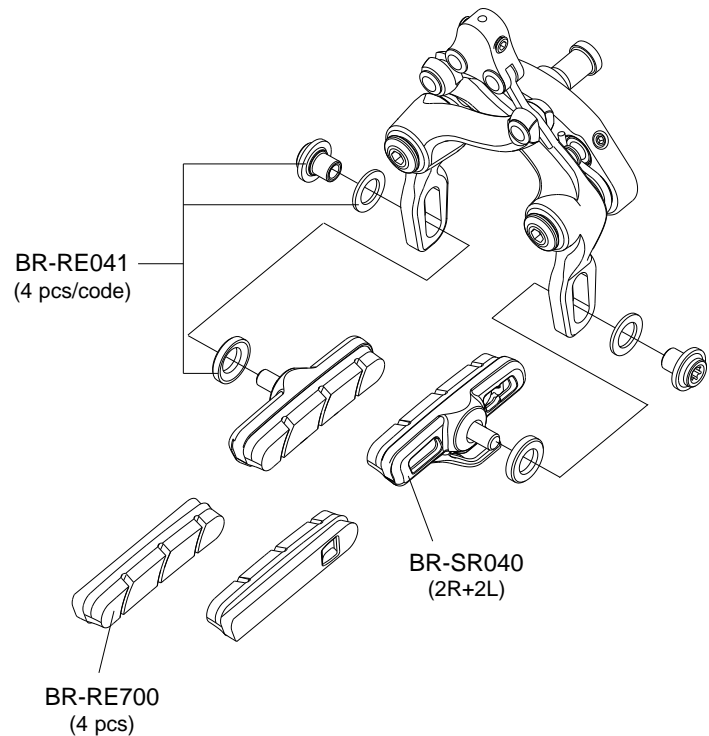

## LATERAL PULL

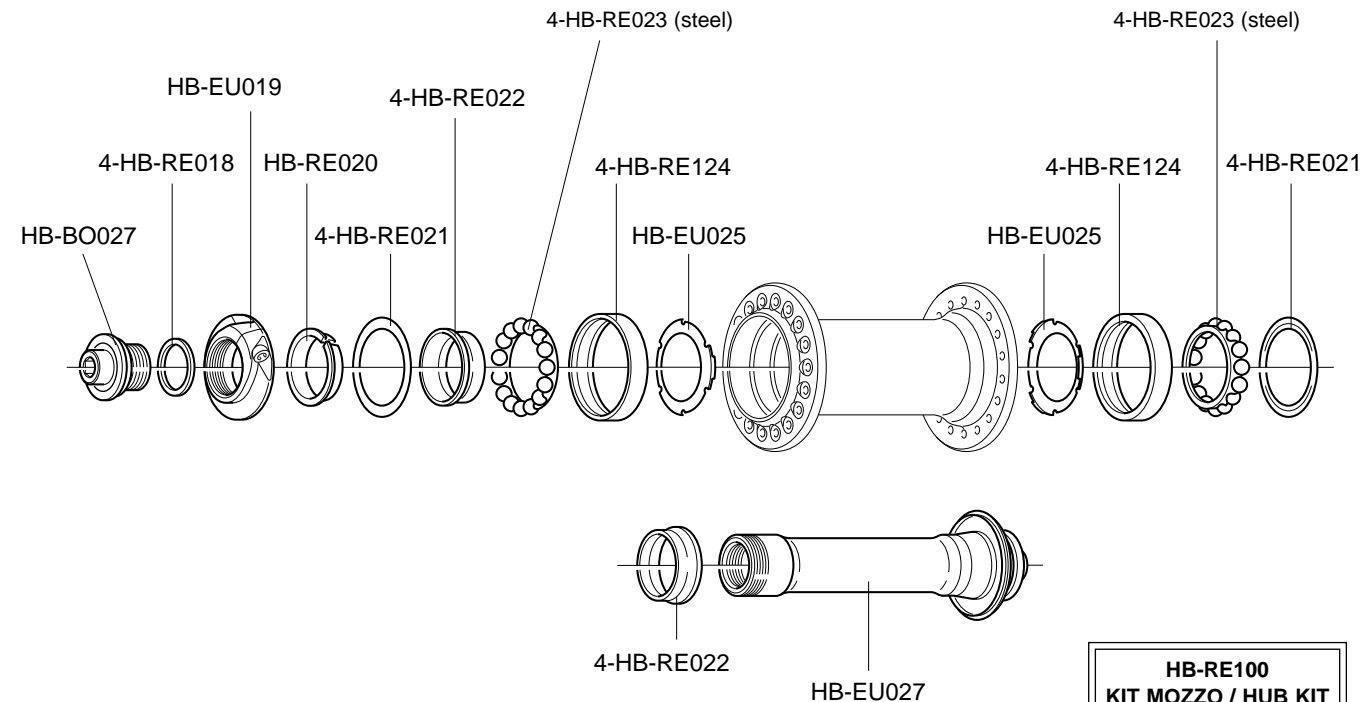
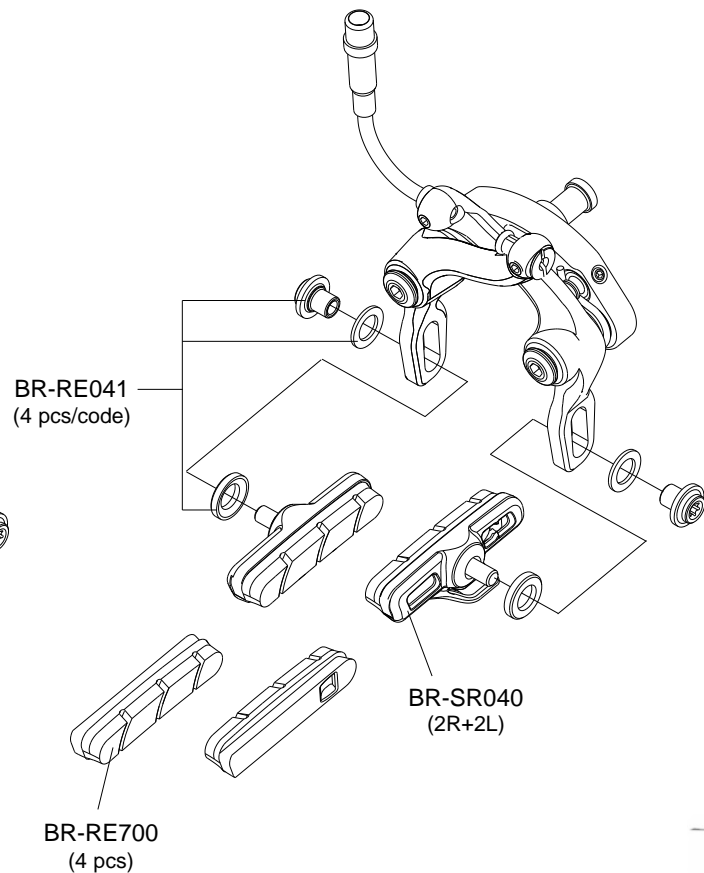

**HB-RE100  
KIT MOZZO / HUB KIT**

2 x HB-RE021  
2 x HB-RE022  
2 x HB-RE124  
2 x HB-RE023

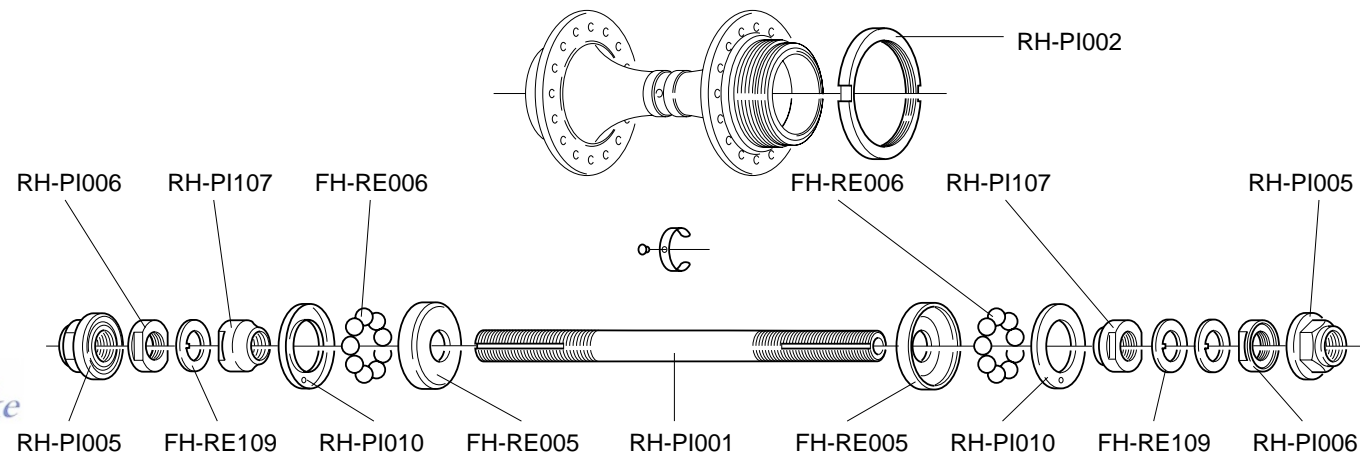
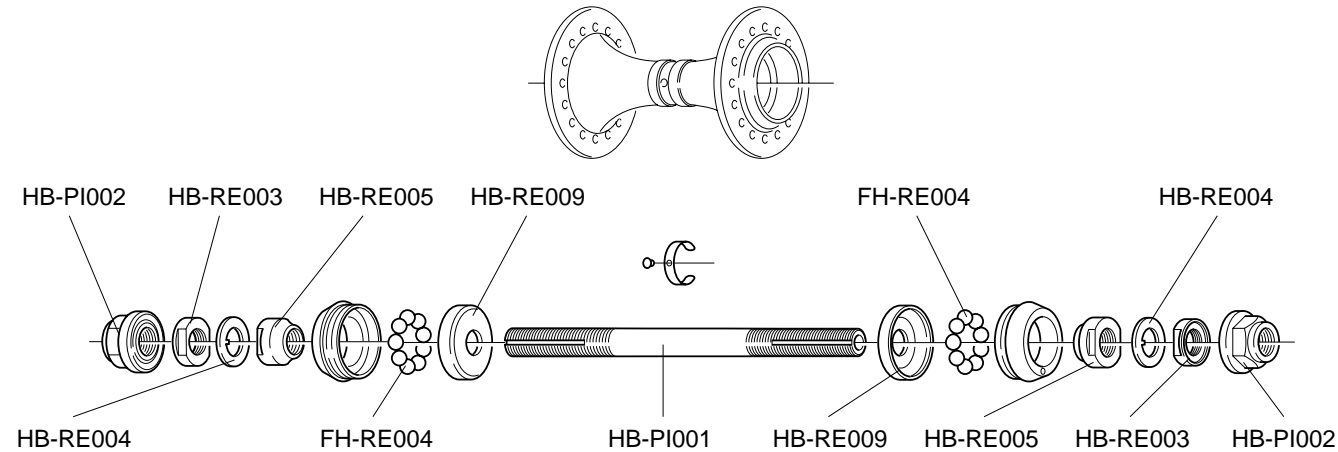
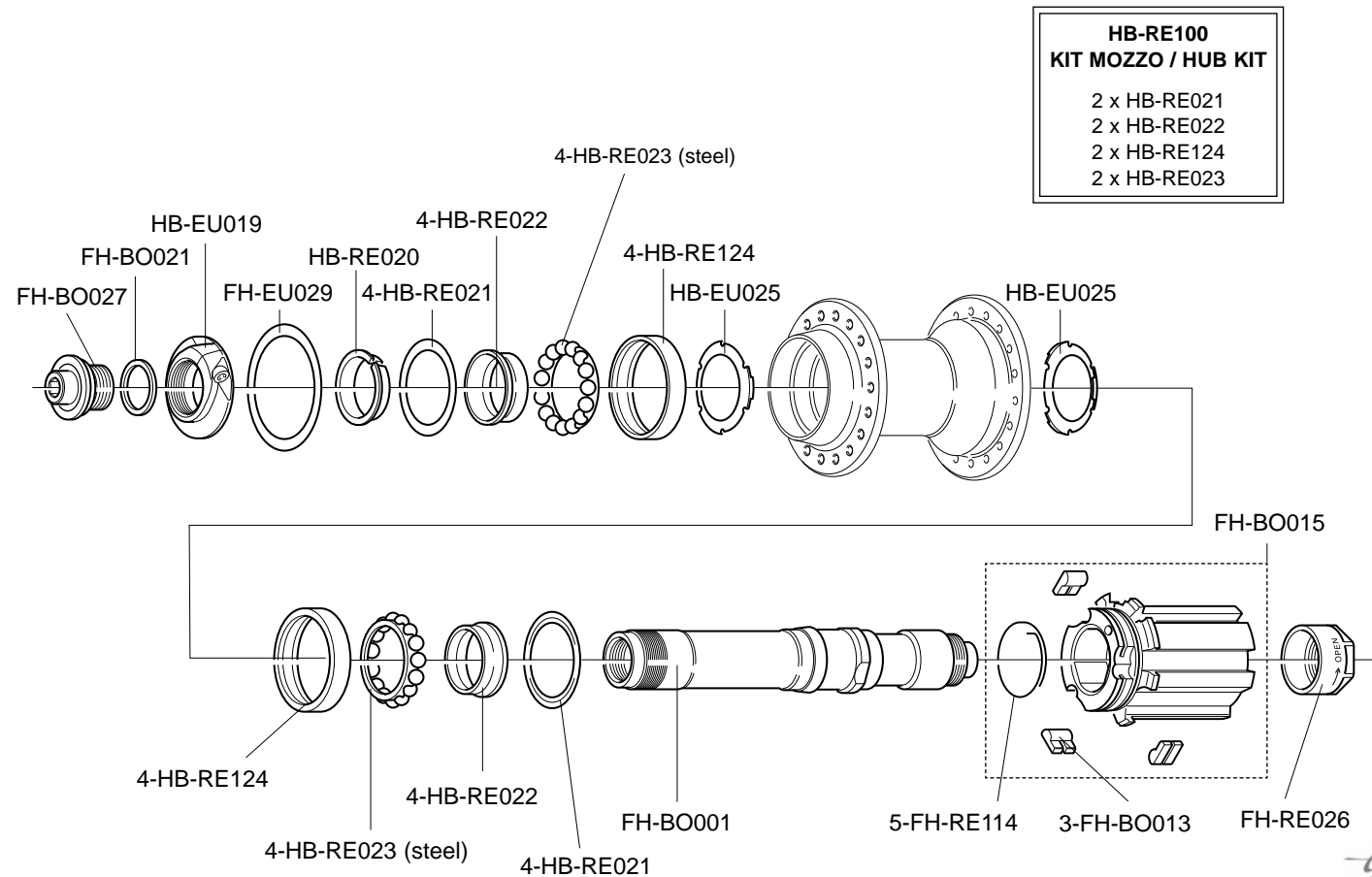

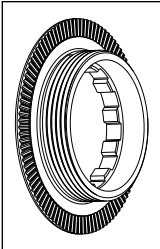
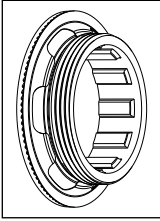
	CODE CODICE	TYPE TIPO	RANGE GAMMA	HUB COMPATIBILITY COMPATIBILITÀ MOZZI
	CS-401	9s / 10s "oversize" thread/fil.: 27 x 1	steel / acciaio	2000 e succ. 2000 and following
				all groups / tutti i gruppi all wheels / tutte le ruote
	CS-501	9s / 10s "oversize" thread/fil.: 27 x 1	steel / acciaio (for Z. 11)	1999
				RECORD™ - CHORUS™ all wheels / tutte le ruote
	CS-112	11 <sup>SPEED</sup> only thread/fil.: 27 x 1	alloy / alluminio	2009 e succ. 2009 and following
				only 11s sprocket sets / solo pacchi pignoni 11s
	CS-111	11 <sup>SPEED</sup> only thread/fil.: 27 x 1	alloy / alluminio (for Z. 11)	2009 e succ. 2009 and following
				only 11s sprocket sets / solo pacchi pignoni 11s

A	CS-112	11s only
	CS-111	11s only (for Z 11)
F	2-CS-612 (2 pcs)	2,2 mm
R	2-CS-712 (2 pcs)	2,3 mm

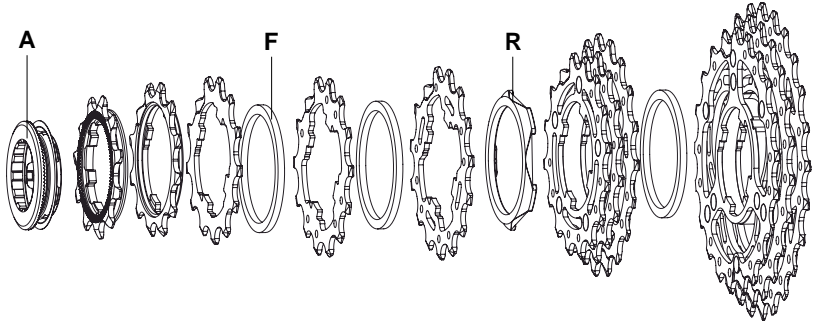

11-23	A	11A-1°	12A-2°	13A	F	14A	F	15A	R	16A-17A-18A*	F	19A-21A-23A*
		11S-011	11S-022	11S-131		11S-141		11S-151		11S-678T		11S-913T
11-25	A	11A-1°	12A-2°	13A	F	14A	F	15A	R	16A-17A-19B*	F	21B-23B-25B*
		11S-011	11S-022	11S-131		11S-141		11S-151		11S-679T		11S-135BT
11-27	A	11D-1°	12DD-2°	13D	F	14D	F	15D	R	17A-19B-21B*	F	23B-25B-27B*
		11S-111	11S-124	11S-134		11S-144		11S-154		11S-791T		11S-357T



\* pre-assembled

SUPER RECORD 11S

STEEL - TITANIUM

RECORD 11S

STEEL - TITANIUM

A	CS-112	11s only
	CS-111	11s only (for Z 11)
F	2-CS-612 (2 pcs)	2,2 mm
R	2-CS-712 (2 pcs)	2,3 mm

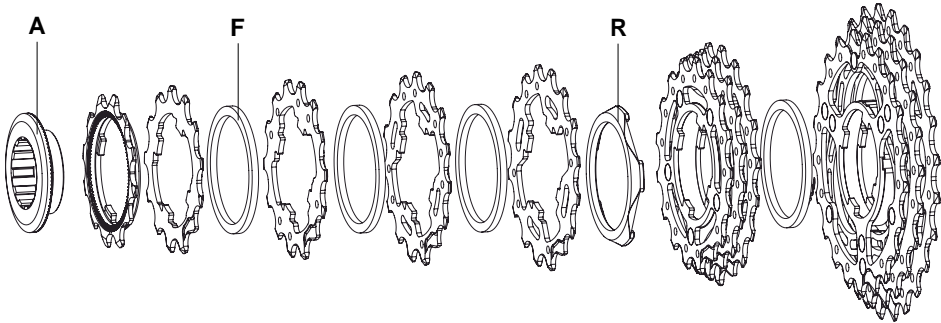

A	CS-112	11s only
	CS-111	11s only (for Z 11)
F	2-CS-612 (2 pcs)	2,2 mm
R	2-CS-712 (2 pcs)	2,3 mm

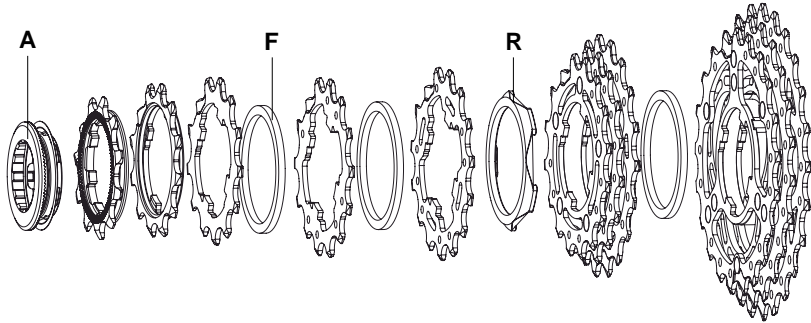

12-25	A	12A-1°	13A	F	14A	F	15A	F	16A	R	17A-18A-19A*	F	21A-23A-25A*
		11S-012	11S-131		11S-141		11S-151		11S-161		11S-789T		11S-135AT
12-27	A	12A-1°	13A	F	14A	F	15A	F	16A	R	17A-19B-21B*	F	23B-25B-27B*
		11S-012	11S-131		11S-141		11S-151		11S-161		11S-791T		11S-357T
12-29	A	12A-1°	13A	F	14A	F	15A	F	16A	R	17A-19B-21B*	F	23B-26C-29C*
		11S-012	11S-131		11S-141		11S-151		11S-161		11S-791T		11S-369T

\* pre-assembled

11-23	A	11A-1°	12A-2°	13A	F	14A	F	15A	R	16A-17A-18A*	F	19A-21A-23A*
		11S-011	11S-022	11S-131		11S-141		11S-151		11S-678		11S-913T
11-25	A	11A-1°	12A-2°	13A	F	14A	F	15A	R	16A-17A-19B*	F	21B-23B-25B*
		11S-011	11S-022	11S-131		11S-141		11S-151		11S-679		11S-135BT
11-27	A	11D-1°	12DD-2°	13D	F	14D	F	15D	R	17A-19B-21B	F	23B-25B-27B*
		11S-111	11S-124	11S-134		11S-144		11S-154		11S-791		11S-357T

\* pre-assembled



RECORD 11S

STEEL - TITANIUM

CHORUS 11S

STEEL

A	CS-112	11s only
	CS-111	11s only (for Z 11)
F	2-CS-612 (2 pcs)	2,2 mm
R	2-CS-712 (2 pcs)	2,3 mm

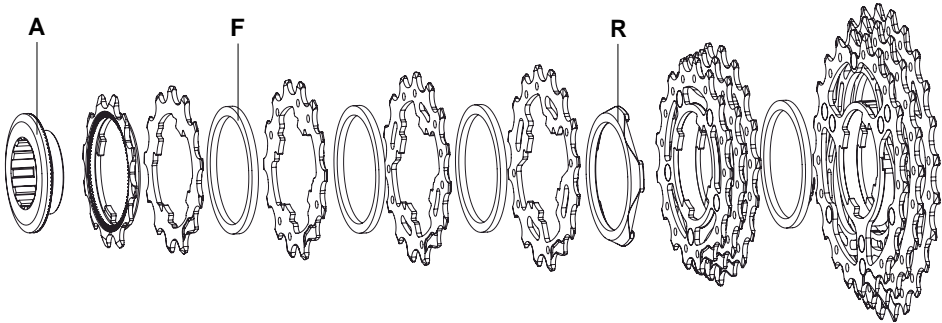

12-25	A	12A-1°	13A	F	14A	F	15A	F	16A	R	17A-18A-19A*	F	21A-23A-25A*
		11S-012	11S-131		11S-141		11S-151		11S-161		11S-789		11S-135AT
12-27	A	12A-1°	13A	F	14A	F	15A	F	16A	R	17A-19B-21B*	F	23B-25B-27B*
		11S-012	11S-131		11S-141		11S-151		11S-161		11S-791		11S-357T
12-29	A	12A-1°	13A	F	14A	F	15A	F	16A	R	17A-19B-21B*	F	23B-26C-29C*
		11S-012	11S-131		11S-141		11S-151		11S-161		11S-791		11S-369T

\* pre-assembled

A	CS-112	11s only
	CS-111	11s only (for Z 11)
F	2-CS-612 (2 pcs)	2,2 mm
R	2-CS-712 (2 pcs)	2,3 mm

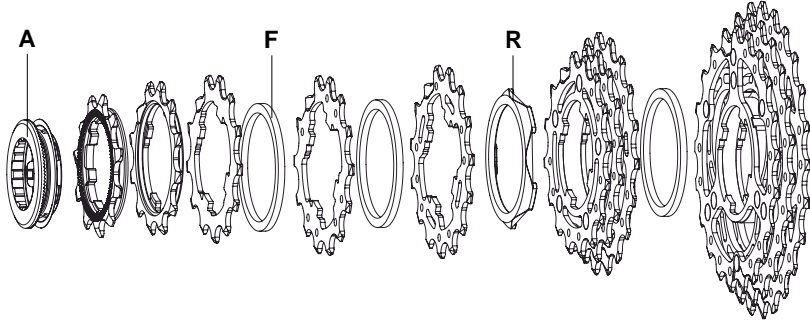

11-23	A	11A-1°	12A-2°	13A	F	14A	F	15A	R	16A-17A-18A*	F	19A-21A-23A*
		11S-011	11S-022	11S-131		11S-141		11S-151		11S-678		11S-913
11-25	A	11A-1°	12A-2°	13A	F	14A	F	15A	R	16A-17A-19B*	F	21B-23B-25B*
		11S-011	11S-022	11S-131		11S-141		11S-151		11S-679		11S-135B
11-27	A	11D-1°	12DD-2°	13D	F	14D	F	15D	R	17A-19B-21B	F	23B-25B-27B
		11S-111	11S-124	11S-134		11S-144		11S-154		11S-791		11S-357

\* pre-assembled





CHORUS 11S

STEEL

CENTAUR 10S

VELOCE 10S COMPATIBLE

A	CS-112	11s only
	CS-111	11s only (for Z 11)
F	2-CS-612 (2 pcs)	2,2 mm
R	2-CS-712 (2 pcs)	2,3 mm

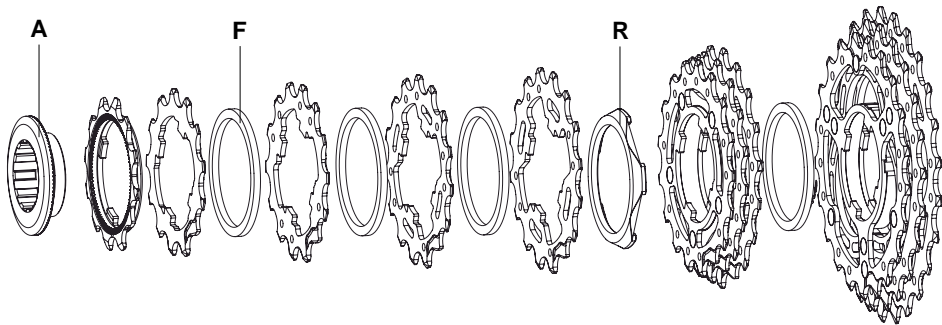

DISTANZIALI / SPACERS
G = CS-602 (2,55 mm)
M = CS-606 (3,05 mm)
N = CS-607 (2,4 mm)
O = CS-609 (2,55 mm)
P = CS-608 (1,6 mm)
Q = CS-610 (2,4 mm)

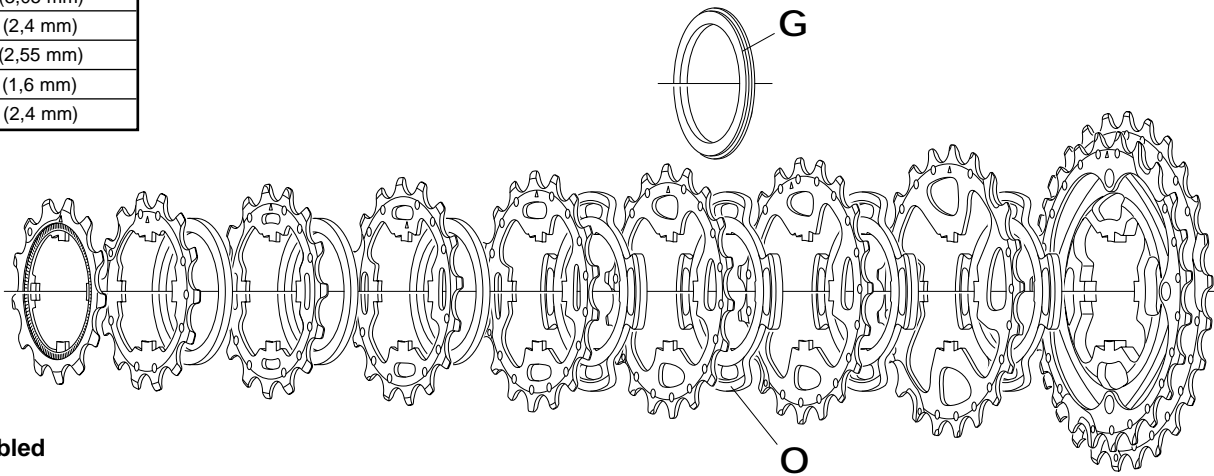

\* pre-assembled

12-25	A	12A-1°	13A	F	14A	F	15A	F	16A	R	17A-18A-19A*	F	21A-23A-25A*
		11S-012	11S-131		11S-141		11S-151		11S-161		11S-789		11S-135A
12-27	A	12A-1°	13A	F	14A	F	15A	F	16A	R	17A-19B-21B*	F	23B-25B-27B*
		11S-012	11S-131		11S-141		11S-151		11S-161		11S-791		11S-357
12-29	A	12A-1°	13A	F	14A	F	15A	F	16A	R	17A-19B-21B*	F	23B-26C-29C*
		11S-012	11S-131		11S-141		11S-151		11S-161		11S-791		11S-369

\* pre-assembled

11 - 23	11A-1° 10S-011	12A-2° 10S-022	13A 10S-131	Q	14A 10S-141	Q	15A 10S-151	Q	16A 10S-161	G	17A 10S-171	N	19A 10S-191	M	21A-23A* 10S-13A			
11 - 25	11A-1° 10S-011	12A-2° 10S-022	13A 10S-131	Q	14A 10S-141	Q	15A 10S-151	Q	17G 10S-177	O	19G 10S-197	N	21G 10S-217	M	23G-25G* 10S-35G			
12 - 25	12A-1° 10S-032	13A 10S-131	Q	14A 10S-141	Q	15A 10S-151	Q	16A 10S-161	Q	17A 10S-171	O	19A 10S-191	N	21A 10S-211	M	23A-25A* 10S-35A		
13 - 26	13A-1° 10S-023	14A 10S-141	Q	15A 10S-151	Q	16A 10S-161	Q	17A 10S-171	N	18C 10S-183	O	19C 10S-193	N	21C 10S-213	M	23C-26C* 10S-36C		
13 - 29	13A-1° 10S-023	14A 10S-141	Q	15A 10S-151	Q	16A 10S-161	Q	17A 10S-171	N	19A 10S-191	O	21A 10S-211	N	23A 10S-231	M	26A-29A* 10S-69A		
14 - 23	14A-1° 10S-014	15A 10S-151	Q	16A 10S-161	Q	17A 10S-171	Q	18C 10S-183	N	19C 10S-193	O	20D 10S-204	N	21D 10S-214	N	22D 10S-224	P	23D 10S-234





K	2-CS-812 (2 pcs)	2,6 mm
---	---------------------	--------

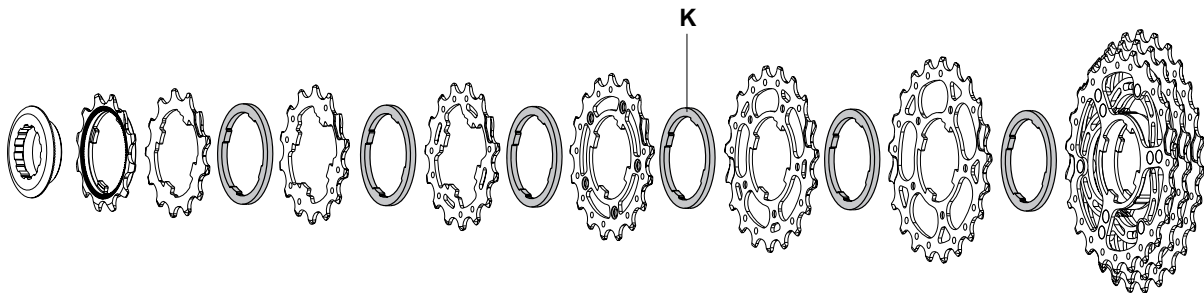

12 - 27	12D-1° 10S-042	13D 10S-134	K	14D 10S-144	K	15D 10S-154	K	17A 10S-17127	K	19B 10S-192	K	21B 10S-212	K	23B-25B-27B* 10S-357
12 - 30	12D-1° 10S-042	13D 10S-134	K	14D 10S-144	K	15D 10S-154	K	17A 10S-17127	K	19B 10S-192	K	21B 10S-212	K	24B-27B-30B* 10S-470

\* pre-assembled



A	CS-111	11s only (for Z 11)
---	--------	------------------------

F	2-CS-612 (2 pcs)	2,2 mm
---	---------------------	--------

R	2-CS-712 (2 pcs)	2,3 mm
---	---------------------	--------

S	CS-613 (2 pcs)	2,5 mm
---	-------------------	--------

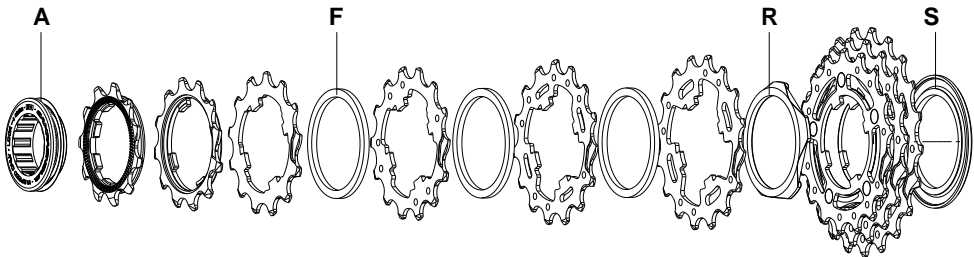

11-21	A	11A-1°	12A-2°	13A	F	14A	F	15A	F	16A	R	17A-19A-21A*	S
		11S-011	11S-022	11S-131		11S-141		11S-151		11S-161		11S-791	

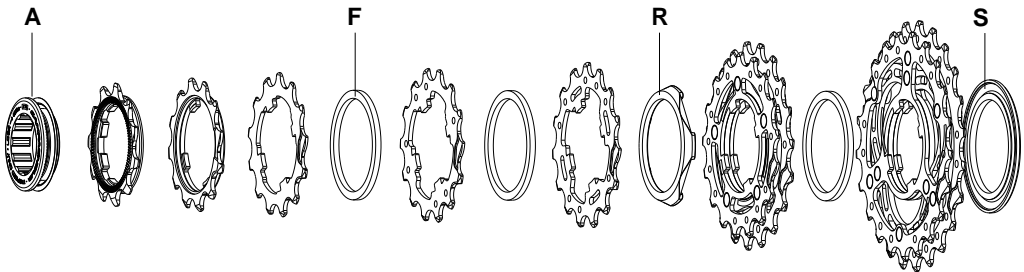

11-23	A	11A-1°	12A-2°	13A	F	14A	F	15A	R	17A-19A*	F	21A-23A*	S
		11S-011	11S-022	11S-131		11S-141		11S-151		11S-79GH		11S-13GH	

R + L: PD-RE105

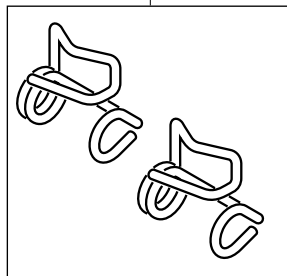

PD-RE116

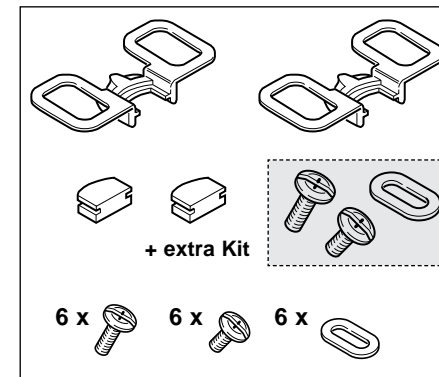
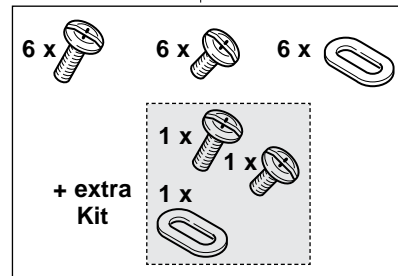

PD-RE200

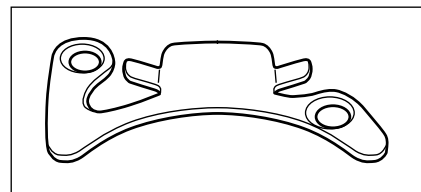

PRO-FIT™  
PD-RE111

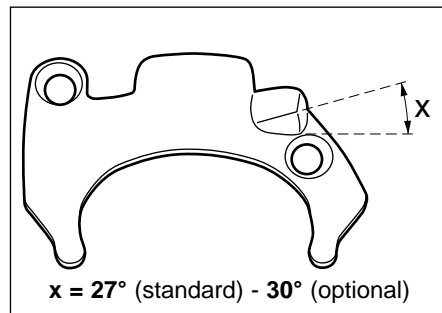



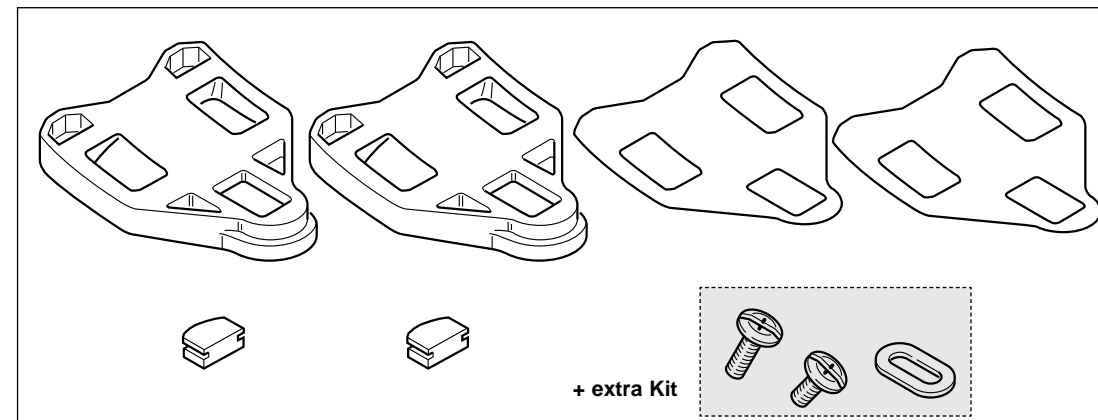

x = 27° (standard) - 30° (optional)



**PRO-FIT PLUS™**  
PD-RE110: standard - 27°  
PD-RE109: HRE - optional - 30°

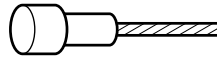
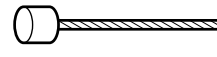



PD-RE020 FLOATING CLEATS - PD-RE021 FIXED CLEATS

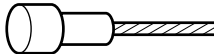

COMPLETE SET		BLACK	CG-ER600
		WHITE	CG-ER600W
		RED	CG-ER600R
		FRONT	REAR
BRAKES		Ø 1,6 mm L. 800 mm CG-CB003	Ø 1,6 mm L. 1600 mm 10-CG-CB013 (10 pcs.)
DERAILLEURS		L. 1600 CG-CB014	
	Ø 1,2 mm	L. 2000 10-CG-CB009 (10 pcs.)	
		Ø 5,7 mm 10-CG-CS112 (for CG-CS115 and CG-CS108 - sealed / con guarnizione - 10 pcs.)	
		Ø 5,7/4 mm 5-CG-CS113 (for CG-CS115 and CG-CS108 - sealed / con guarnizione - 5 pcs.)	
		CG-CB001 (casings tension adjuster / regolatore tensione guaine - 5 pcs.)	

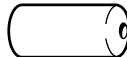
		FRONT	REAR	
BRAKES		Ø 1,6 mm L. 800 mm <b>CG-CB003</b>	Ø 1,6 mm L. 1600 mm <b>10-CG-CB013</b> (10 pcs.)	
		Ø 6 mm <b>10-CG-CS011</b> (10 pcs.) (not sealed / senza guarnizione)		

DERAILLEURS	 Ø 1,2 mm	ERGOPOWER	L. 1600	<b>CG-CB014</b>
		ERGOPOWER	L. 2000	<b>10-CG-CB009</b> (10 pcs.)
		Ø 5,7 mm <b>10-CG-CS012</b> (for CG-CS015 and CG-CS008 - sealed / con guarnizione - 10 pcs.)		
		Ø 5,7/4 mm <b>5-CG-CS013</b> (for CG-CS015 and CG-CS008 - sealed / con guarnizione - 5 pcs.)		

TRADITIONAL LEVERS: CG-BR201 (brakes) - CG-DD101 (derailleurs)



## RIM

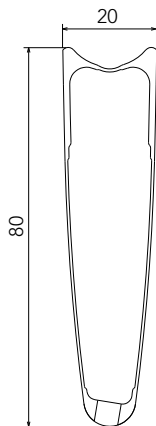

FRONT RIM  
REAR RIM  
LABEL KIT  
VALVE HOLE  
VALVE EXTENSION  
VALVE HOLE BUSHING  
DIAMETER  
TYRE  
BRAKE SHOES

WH-001BO80 **(no labels)**  
WH-002BO80 **(no labels)**  
LAB-BOT1280 (front+rear) - LAB-BOT1280DK (front+rear DARK)  
6,5 mm  
UT-WH160M (male extension) - UT-WH160F (female extension)  
WH-BUU002 (5 pcs.)  
634 mm  
See recommended tyre manufacturer inflation pressure  
for carbon rims - BR-BO500 (per Campagnolo brakes) - BR-BO500X (per Shimano brakes)

## SPOKES

FRONT SPOKE  
REAR RH SPOKE  
REAR LH SPOKE  
NIPPLES  
NIPPLE INSERT  
NIPPLE MAGNET  
SPOKE SPANNER

WH-016BOT80  
WH-018BOT80  
WH-019BOT80  
WH-015BO80  
UT-WH160  
UT-WH050  
UT-WH090

4 spokes + 4 nipples  
4 spokes + 4 nipples  
4 spokes + 4 nipples  
black - 10 pieces  
magnet-attractor for nipple  
nipple-guide  
spoke wrenches

## ACCESSORIES

Spacer for HG11 FW body

FH-BUU001

5 pcs - to be used only with 9/10s sprockets  
(please note that every HG11 rear wheel/HG11 FW body package contains the spacer)



## WARNING!

Because of the high temperatures reached when braking, we recommend you use only glue for tubular tires specifically for carbon fibre rims.  
A causa delle alte temperature raggiunte in frenata, vi consigliamo di utilizzare solamente colla per tubolari che sia specifica per i soli cerchi in fibra di carbonio.



HUBS

HB-BO027 HB-ZO019 4-HB-RE021 4-HB-HY123 (ceramic) 4-HB-HY024 4-HB-HY024 4-HB-HY123 (ceramic) 4-HB-HY022 4-HB-RE021 HB-RE020 HB-ZO002 HB-BO101 HB-ZO001

FH-BO027 HB-ZO019 4-HB-RE021 4-HB-HY123 (ceramic) 4-HB-HY024 4-HB-RE021 FH-BO021 HB-RE020 4-HB-HY022 4-HB-HY024 4-HB-HY123 (ceramic)

HB-ZO002 4-HB-HY022 FH-BO001 3-FH-BO013 FH-BUU015 (Campy 9/11) 5-FH-RE114 FH-BUU004 (4 pcs) 3-FH-RE113 FH-BUU001 (5 pcs) FH-BUU015X1 (HG 9/11) FH-RE126

**HB-HY100 CULT™ KIT**

- 2 × HB-RE021
- 2 × HB-HY022
- 2 × HB-HY024
- 2 × HB-HY123

QUICK-RELEASES

QR12-BUUBFR

front + rear

*Campy bike*

## RIM

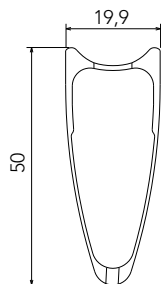

FRONT RIM  
REAR RIM  
LABEL KIT  
VALVE HOLE  
VALVE EXTENSION  
DIAMETER  
TYRE  
BRAKE SHOES

WH-701BO (**no labels**)  
WH-602BO (**no labels**)  
LAB-BOT11 (front+rear) - LAB-BOT12DK (front+rear DARK)  
6,5 mm  
UT-HU130  
634 mm  
See recommended tyre manufacturer inflation pressure  
for carbon rims - BR-BO500 (per Campagnolo brakes) - BR-BO500X (per Shimano brakes)

## SPOKES

COMPLETE FRONT KIT  
COMPLETE REAR KIT  
MINI-KIT  
NUTS  
NUT SUPPORTING PLATES

KIT-31BO  
KIT-42BO  
KIT-400BO  
10-WH-010BO  
10-WH-011BO

18 front spokes + 18 nuts + 18 nut supporting plates  
14 rear right spokes + 7 rear left spokes + 21 nuts + 21 nut supporting plates  
2 front spokes. + 2 rear right spokes + 2 rear left spokes + 6 nuts + 6 nut supporting plates  
10 pieces  
10 pieces

## ACCESSORIES

Spacer for HG11 FW body

FH-BUU001

5 pcs - to be used only with 9/10s sprockets  
(please note that every HG11 rear wheel/HG11 FW body package contains the spacer)

## ⚠ WARNING!

Because of the high temperatures reached when braking, we recommend you use only glue for tubular tires specifically for carbon fibre rims.  
A causa delle alte temperature raggiunte in frenata, vi consigliamo di utilizzare solamente colla per tubolari che sia specifica per i soli cerchi in fibra di carbonio.



HUBS

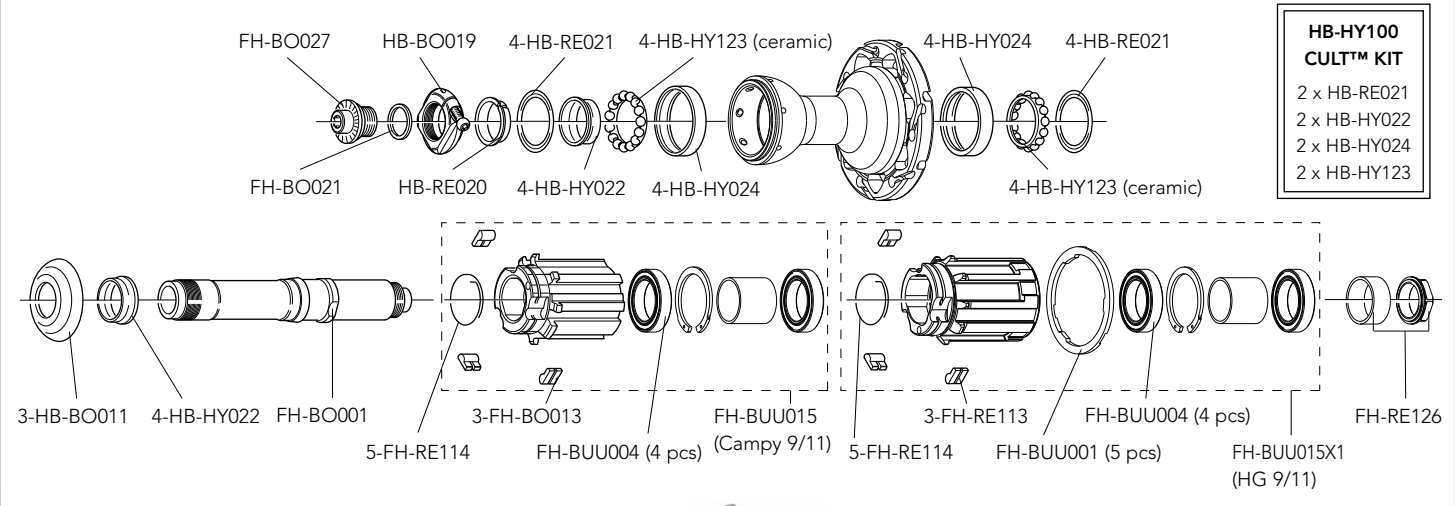
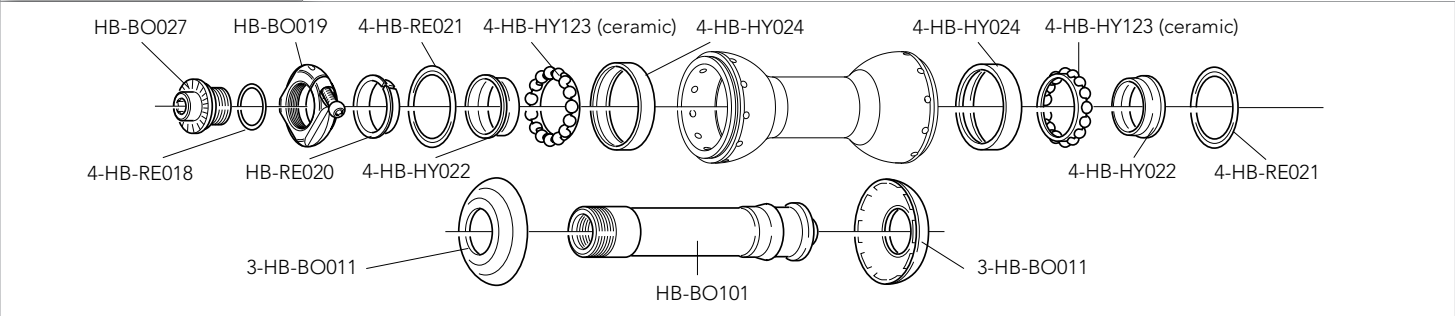

QUICK-RELEASES	QR12-BUUBFR	front + rear
----------------	-------------	--------------



## RIM

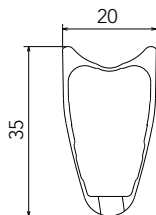

FRONT RIM  
REAR RIM  
LABEL KIT  
VALVE HOLE  
VALVE HOLE BUSHING  
DIAMETER  
TYRE  
BRAKE SHOES

WH-001BO35 (no labels)  
WH-002BO35 (no labels)  
LAB-BOT3514 (front+rear) - LAB-BOT3514DK (front+rear DARK)  
6,5 mm  
WH-BUU002 (5 pcs.)  
634 mm  
See recommended tyre manufacturer inflation pressure  
for carbon rims - BR-BO500 (per Campagnolo brakes) - BR-BO500X (per Shimano brakes)

## SPOKES

FRONT SPOKE  
REAR RH SPOKE  
REAR LH SPOKE  
NIPPLES  
NIPPLE INSERT  
NIPPLE MAGNET  
SPOKE SPANNER

WH-016BOT35  
WH-018BOT35  
WH-019BOT35  
WH-015BO80  
UT-WH160  
UT-WH050  
UT-WH090

4 spokes + 4 nipples  
4 spokes + 4 nipples  
4 spokes + 4 nipples  
black - 10 pieces  
magnet-attractor for nipple  
nipple-guide  
spoke wrenches

## ACCESSORIES

Spacer for HG11 FW body

FH-BUU001

5 pcs - to be used only with 9/10s sprockets  
(please note that every HG11 rear wheel/HG11 FW body package contains the spacer)

## ⚠ WARNING!

Because of the high temperatures reached when braking, we recommend you use only glue for tubular tires specifically for carbon fibre rims.  
A causa delle alte temperature raggiunte in frenata, vi consigliamo di utilizzare solamente colla per tubolari che sia specifica per i soli cerchi in fibra di carbonio.







### RIM

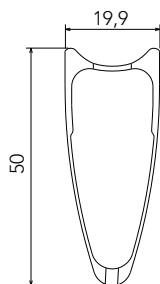

FRONT RIM  
REAR RIM  
LABEL KIT  
VALVE HOLE  
VALVE EXTENSION  
DIAMETER  
TYRE  
BRAKE SHOES

WH-701BO (**no labels**)  
WH-602BO (**no labels**)  
LAB-BO1T10 (front+rear) - LAB-BO1T10DK (front+rear DARK)  
6,5 mm  
UT-HU130  
634 mm  
See recommended tyre manufacturer inflation pressure  
for carbon rims - BR-BO500 (per Campagnolo brakes) - BR-BO500X (per Shimano brakes)

### SPOKES

COMPLETE FRONT KIT  
COMPLETE REAR KIT  
MINI-KIT  
NUTS  
NUT SUPPORTING PLATES

KIT-01BO1  
KIT-02BO1  
KIT-100BO1  
10-WH-010BO  
10-WH-011BO

18 front spokes + 18 nuts + 18 nut supporting plates  
14 rear right spokes + 7 rear left spokes + 21 nuts + 21 nut supporting plates  
2 front spokes + 2 rear right spokes + 2 rear left spokes + 6 nuts + 6 nut supporting plates  
10 pieces  
10 pieces

### ACCESSORIES

Spacer for HG11 FW body

FH-BUU001

5 pcs - to be used only with 9/10s sprockets  
(please note that every HG11 rear wheel/HG11 FW body package contains the spacer)

### WARNING!

Because of the high temperatures reached when braking, we recommend you use only glue for tubular tires specifically for carbon fibre rims.  
A causa delle alte temperature raggiunte in frenata, vi consigliamo di utilizzare solamente colla per tubolari che sia specifica per i soli cerchi in fibra di carbonio.



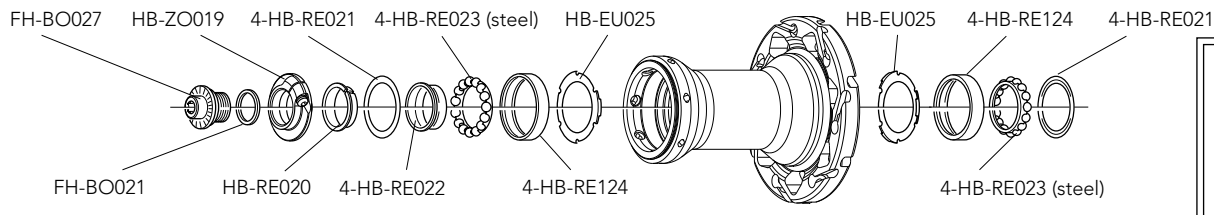

2 x HB-RE021  
2 x HB-RE022  
2 x HB-RE124  
2 x HB-RE023

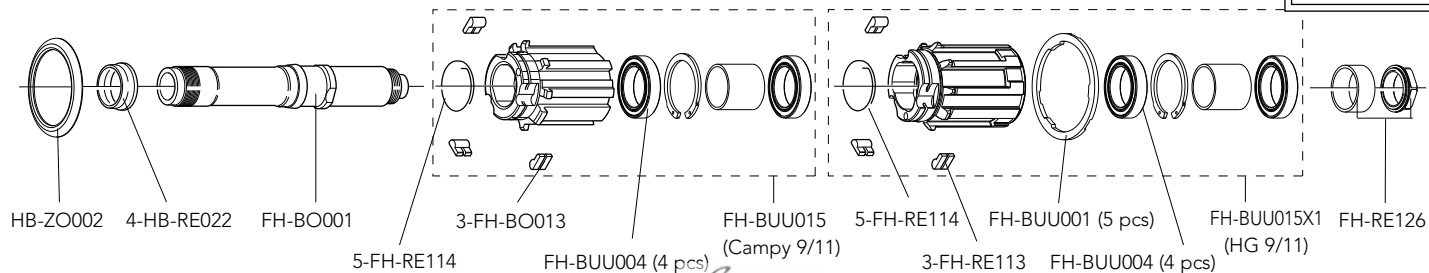

front + rear

### RIM

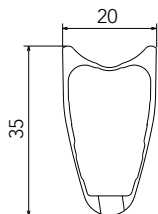

FRONT RIM  
REAR RIM  
LABEL KIT  
VALVE HOLE  
VALVE HOLE BUSHING  
DIAMETER  
TYRE  
BRAKE SHOES

WH-001BO35 **(no labels)**  
WH-002BO35 **(no labels)**  
LAB-BO1T3514 (front+rear) - LAB-BO1T3514DK (front+rear DARK)  
6,5 mm  
WH-BUU002 (5 pcs.)  
634 mm  
See recommended tyre manufacturer inflation pressure  
for carbon rims - BR-BO500 (per Campagnolo brakes) - BR-BO500X (per Shimano brakes)

### SPOKES

FRONT SPOKE  
REAR RH SPOKE  
REAR LH SPOKE  
NIPPLES  
NIPPLE INSERT  
NIPPLE MAGNET  
SPOKE SPANNER

WH-016BOT35  
WH-018BOT35  
WH-019BOT35  
WH-015BO80  
UT-WH160  
UT-WH050  
UT-WH090

4 spokes + 4 nipples  
4 spokes + 4 nipples  
4 spokes + 4 nipples  
black - 10 pieces  
magnet-attractor for nipple  
nipple-guide  
spoke wrenches

### ACCESSORIES

Spacer for HG11 FW body

FH-BUU001

5 pcs - to be used only with 9/10s sprockets  
(please note that every HG11 rear wheel/HG11 FW body package contains the spacer)

### WARNING!

Because of the high temperatures reached when braking, we recommend you use only glue for tubular tires specifically for carbon fibre rims.  
A causa delle alte temperature raggiunte in frenata, vi consigliamo di utilizzare solamente colla per tubolari che sia specifica per i soli cerchi in fibra di carbonio.



HUBS

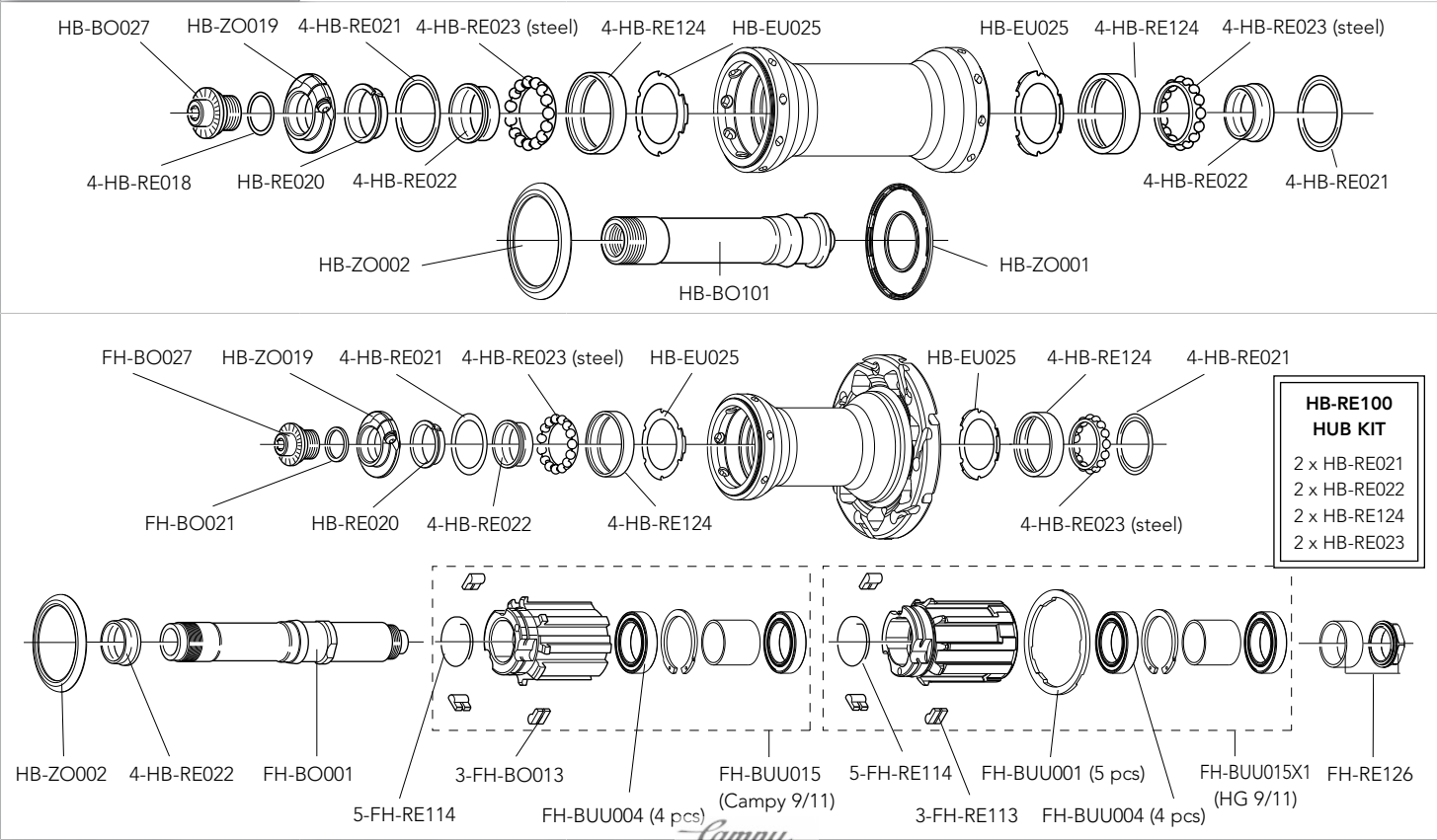

QUICK-RELEASES	QR12-BUUBFR	front + rear
----------------	-------------	--------------



## RIM

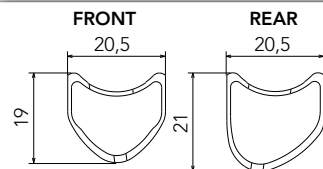

FRONT RIM  
REAR RIM  
LABEL KIT  
VALVE HOLE  
DIAMETER  
TYRE  
BRAKE SHOES

WH-201HY (with labels)  
WH-202HY (with labels)  
LAB-HYT9 (for a pair of front+rear wheels)  
6,5 mm  
634 mm  
See recommended tyre manufacturer inflation pressure  
for carbon rims - BR-BO500 (for Campagnolo brakes) - BR-BO500X (for Shimano brakes)

## SPOKES

COMPLETE FRONT KIT  
COMPLETE REAR KIT  
MINI-KIT

KIT-01HY  
KIT-02HY  
KIT-100HY

22 front spokes + 22 nuts + 22 nut supporting plates  
12 rear right spokes + 12 rear left spokes + 24 nuts + 24 nut supporting plates + 12 barrels  
2 front spokes + 2 rear right spokes + 2 rear left spokes + 6 nuts + 6 nut supporting plates + 2 barrels  
10 pieces  
10 pieces

NUTS  
NUT SUPPORTING PLATES

10-WH-010BO  
10-WH-011HY

## ACCESSORIES

Spacer for HG11 FW body

FH-BUU001

5 pcs - to be used only with 9/10s sprockets  
(please note that every HG11 rear wheel/HG11 FW body package contains the spacer)



## WARNING!

Because of the high temperatures reached when braking, we recommend you use only glue for tubular tires specifically for carbon fibre rims.  
A causa delle alte temperature raggiunte in frenata, vi consigliamo di utilizzare solamente colla per tubolari che sia specifica per i soli cerchi in fibra di carbonio.



# HYPERON ULTRA TWO

TUBULAR

## HUBS

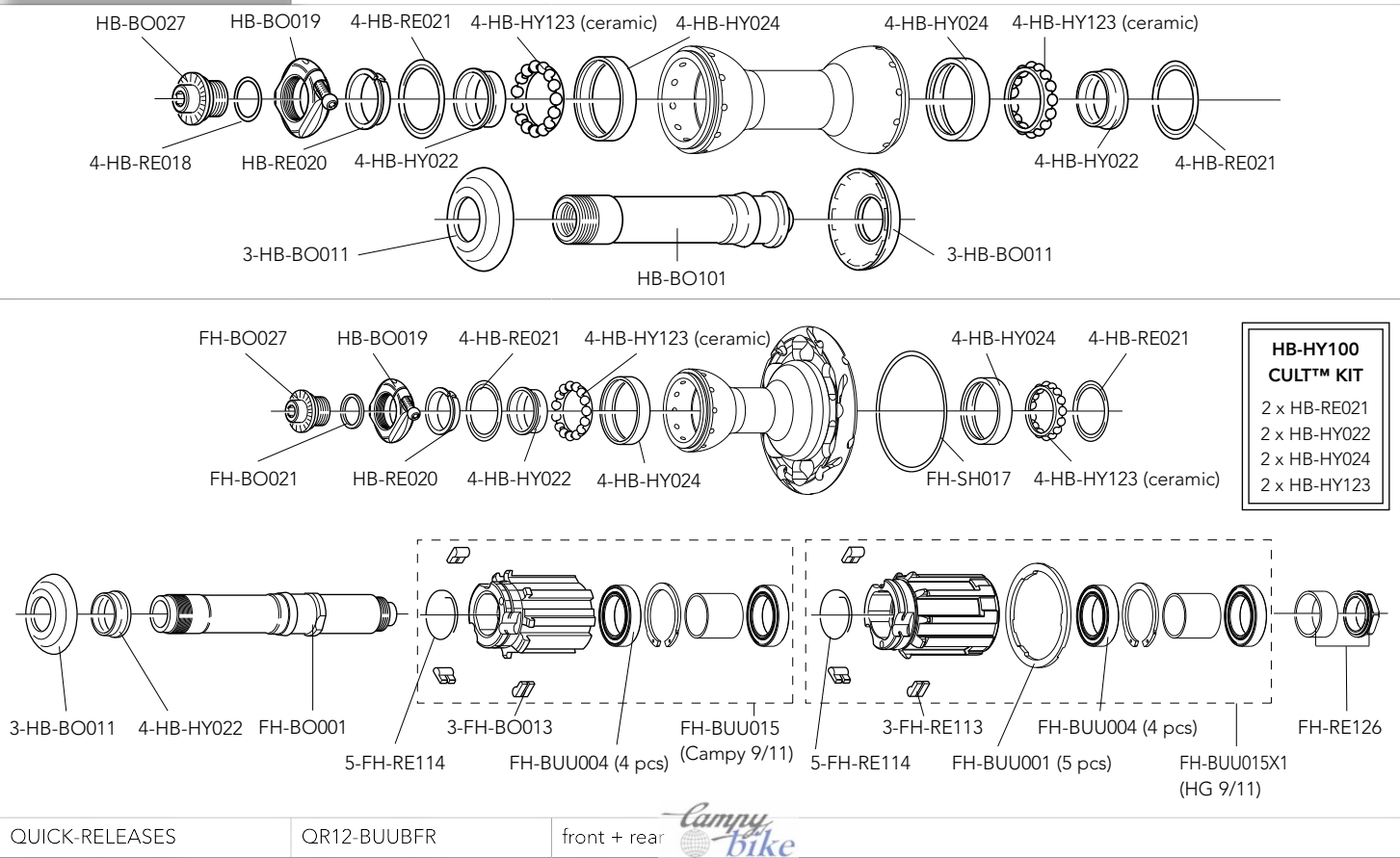

WHEELS

### RIM

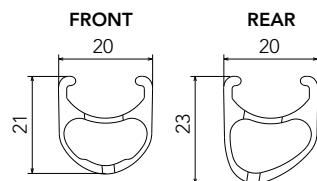

FRONT RIM  
REAR RIM  
RIM-TAPE  
LABEL KIT  
VALVE HOLE  
DIAMETER  
TYRE SECTION  
BRAKE SHOES  
CLINCHER REMOVAL LEVER

WH-203HYU (with labels)  
WH-104HYU (with labels)  
2-WH-RT02 (16 mm - 2 pieces)  
LAB-HYUC09 (for a pair of front+rear wheels)  
6,5 mm  
622 X 13C  
See section table and inflation pressures on page 153  
for carbon rims - BR-BO500 (for Campagnolo brakes) - BR-BO500X (per Shimano brakes)  
WH-109HYC (6 pieces)

### SPOKES

COMPLETE FRONT KIT  
COMPLETE REAR KIT  
MINI-KIT

KIT-13HYU  
KIT-14HYU  
KIT-400HYU

22 front spokes + 22 nuts + 22 front nut supporting plates  
12 rear right spokes + 12 rear left spokes + 24 nuts + 24 rear nut supporting plates  
2 front spokes + 2 rear right spokes + 2 rear left spokes + 6 nuts + 2 front nut supporting plates + 4 front nut supporting plates  
10 pieces  
10 pieces  
10 pieces

NUTS  
FRONT NUT SUPPORTING PLATES  
REAR NUT SUPPORTING PLATES

10-WH-010BO  
10-WH-011HY  
10-WH-012HY

### ACCESSORIES

Spacer for HG11 FW body

FH-BUU001

5 pcs - to be used only with 9/10s sprockets  
(please note that every HG11 rear wheel/HG11 FW body package contains the spacer)



## HUBS

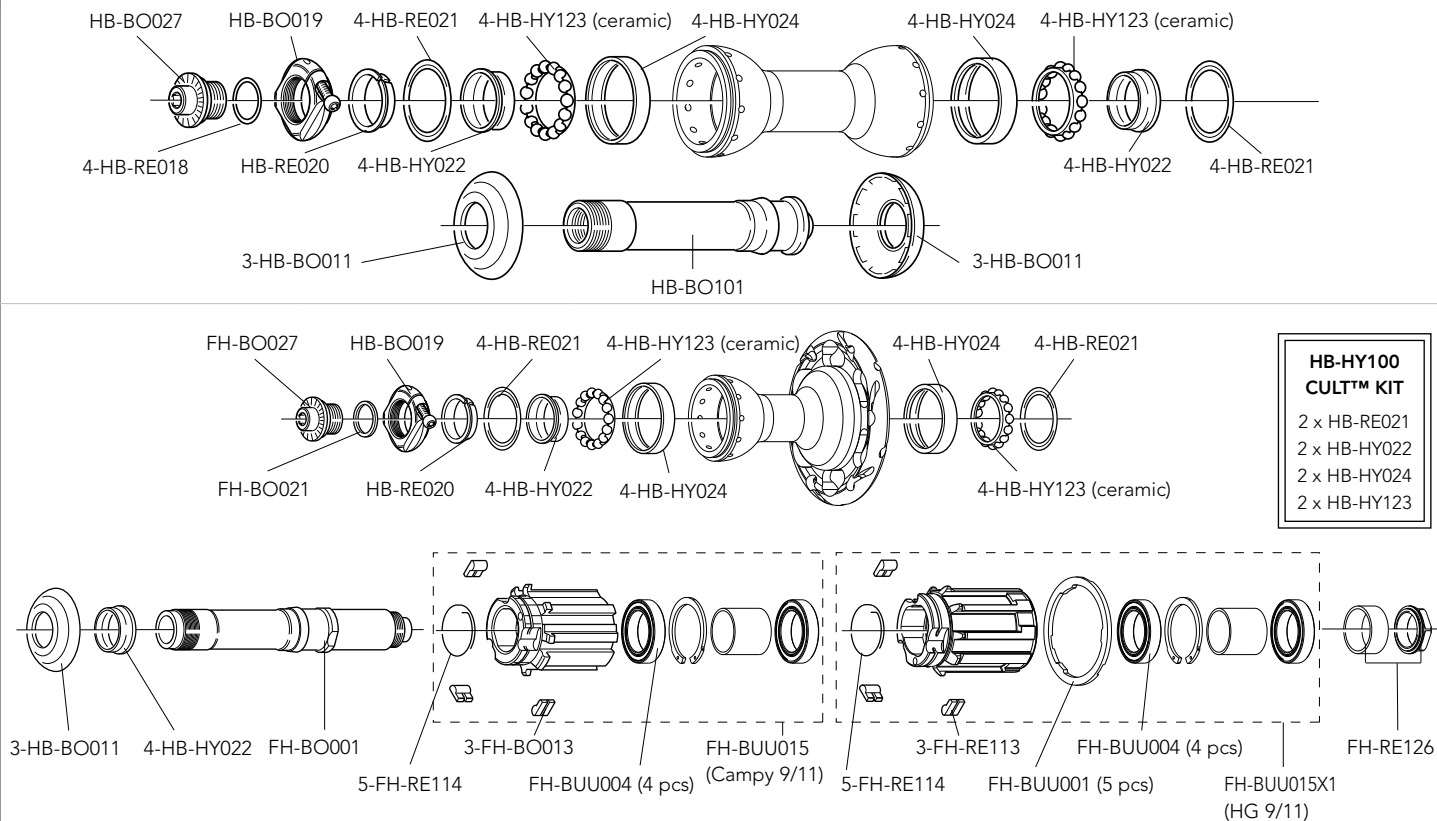

QUICK-RELEASES

QR12-BUUBFR

front + rear



## RIM

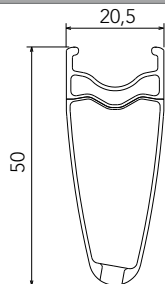

FRONT RIM  
REAR RIM  
LABEL KIT  
VALVE HOLE  
VALVE EXTENSION  
VALVE HOLE BUSHING  
DIAMETER  
TYRE

WH-003BUU **(no labels)**  
WH-004BUU **(no labels)**  
LAB-BUU12 (front+rear) - LAB-BUU12DK (front+rear DARK)  
6,5 mm  
UT-WH130M (male extension) - UT-WH130F (female extension)  
WH-BUU002 (5 pcs.)  
700C (622 x 15C)  
See section table and inflation pressures on page 153

## SPOKES

COMPLETE FRONT KIT  
COMPLETE REAR KIT  
MINI-KIT  
NIPPLES  
NIPPLE INSERT  
NIPPLE MAGNET  
SPOKE SPANNER

KIT-03BUU  
KIT-04BUU  
KIT-500BUU  
WH-015BUU  
UT-WH160  
UT-WH050  
UT-WH090

18 front spokes + 18 nipples  
14 rear right spokes + 7 rear left spokes + 21 nipples  
2 front spokes + 2 rear right spokes + 2 rear left spokes + 6 nipples  
red - 10 pieces  
magnet-tractor for nipple  
nipple-guide  
spoke wrenches

## ACCESSORIES

Spacer for HG11 FW body

FH-BUU001

5 pcs - to be used only with 9/10s sprockets  
(please note that every HG11 rear wheel/HG11 FW body package contains the spacer)



## USB BEARINGS

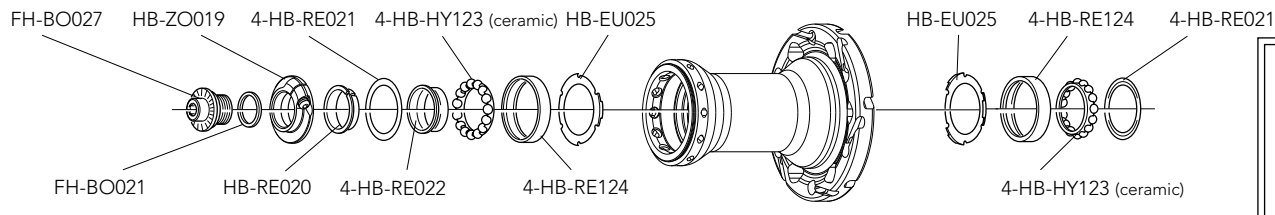

2 x HB-RE021  
2 x HB-RE022  
2 x HB-RE124  
2 x HB-HY123

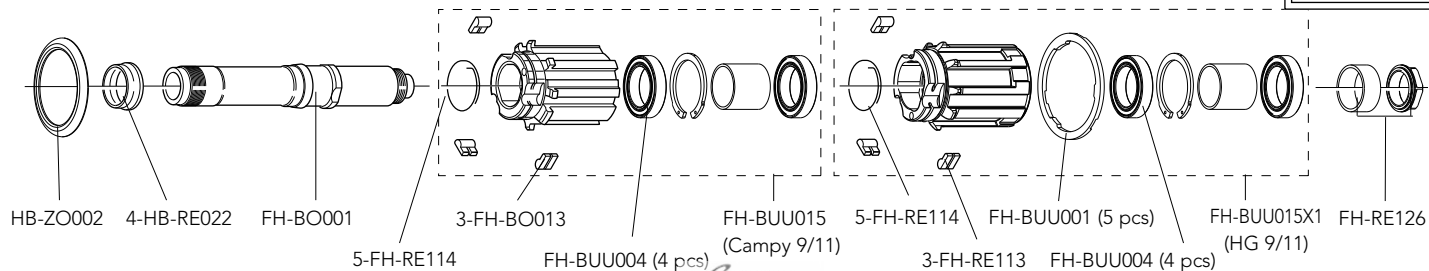

front + rear



## HUBS

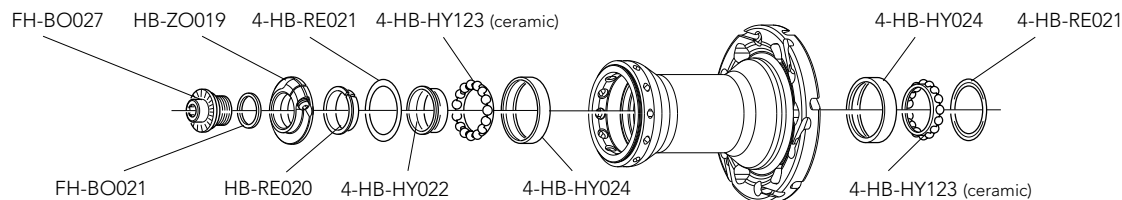
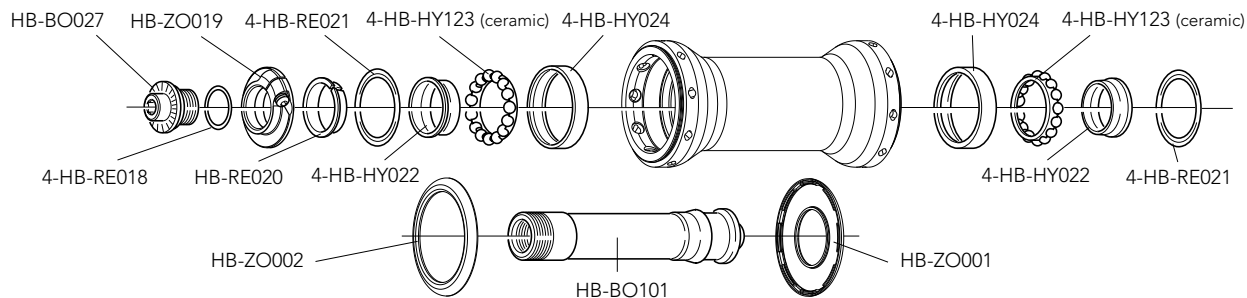

### HB-HY100 CULT™ KIT

- 2 x HB-RE021
- 2 x HB-HY022
- 2 x HB-HY024
- 2 x HB-HY123

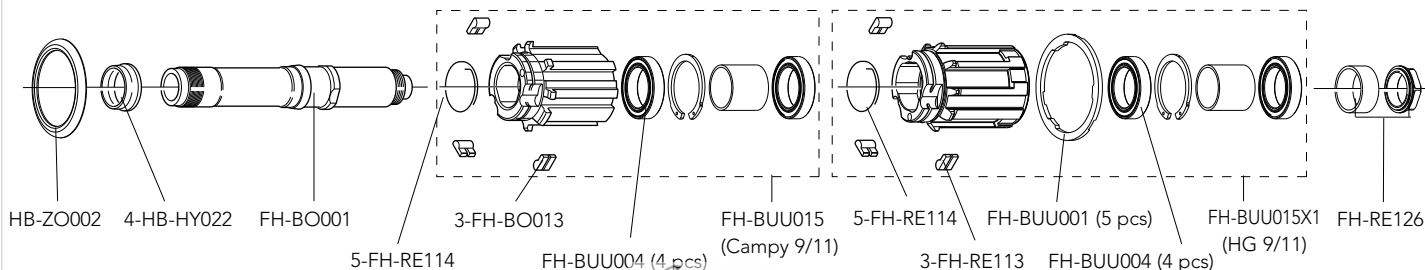

QUICK-RELEASES

QR12-BUUBFR

front + rear

## RIM

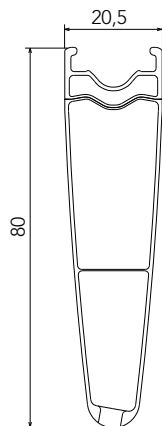

FRONT RIM  
REAR RIM  
LABEL KIT  
VALVE HOLE  
VALVE EXTENSION  
VALVE HOLE BUSHING  
DIAMETER  
TYRE

WH-003BUU80 **(no labels)**  
WH-004BUU80 **(no labels)**  
LAB-BUU1280 (front+rear) - LAB-BUU1280DK (front+rear DARK)  
6,5 mm  
UT-WH140M (male extension) - UT-WH140F (female extension)  
WH-BUU002 (5 pcs.)  
700C (622 x 15C)  
See section table and inflation pressures on page 153

## SPOKES

COMPLETE FRONT KIT  
COMPLETE REAR KIT  
MINI-KIT  
NIPPLES  
NIPPLE INSERT  
NIPPLE MAGNET  
SPOKE SPANNER

KIT-03BUU80  
KIT-04BUU80  
KIT-500BUU80  
WH-015BUU  
UT-WH160  
UT-WH050  
UT-WH090

16 front spokes + 16 nipples  
12 rear right spokes+6 rear left spokes+18 nipples  
2 front spokes+2 rear right spokes+2 rear left spokes+6 nipples  
red - 10 pieces  
magnet-attractor for nipple  
nipple-guide  
spoke wrenches

## ACCESSORIES

Spacer for HG11 FW body

FH-BUU001

5 pcs - to be used only with 9/10s sprockets  
(please note that the HG11 rear wheel/HG11 FW body package contains the spacer)



## HUBS

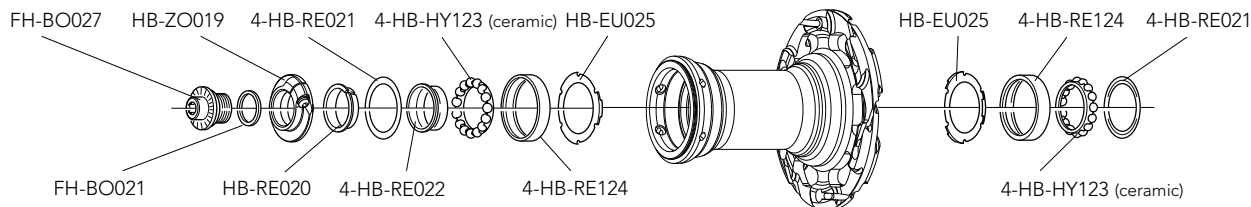
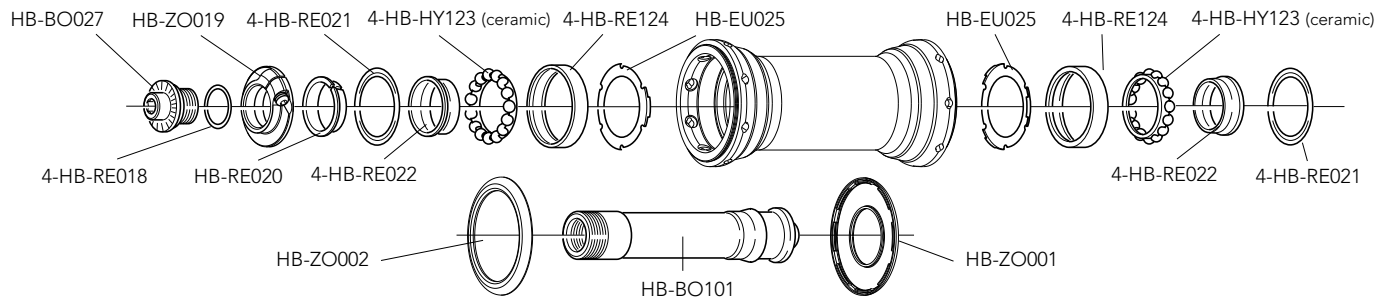

### HB-SH100 HUB KIT

- 2 x HB-RE021
- 2 x HB-RE022
- 2 x HB-RE124
- 2 x HB-HY123

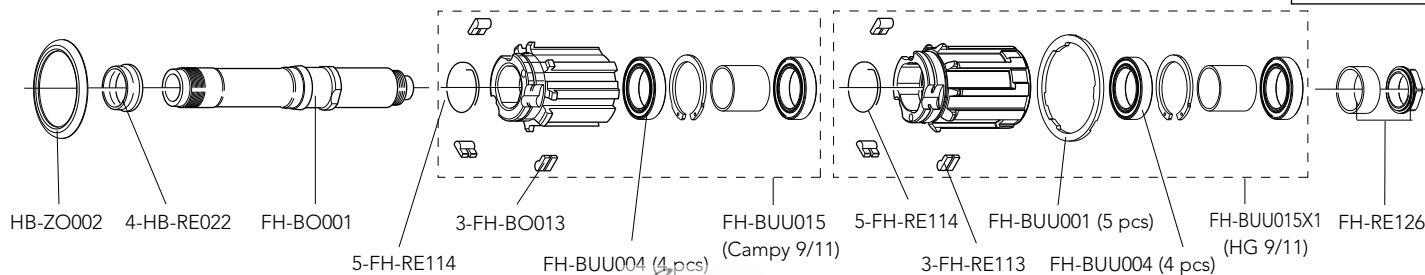

QUICK-RELEASES

QR12-BUUBFR

front + rear *Campy bike*

## HUBS

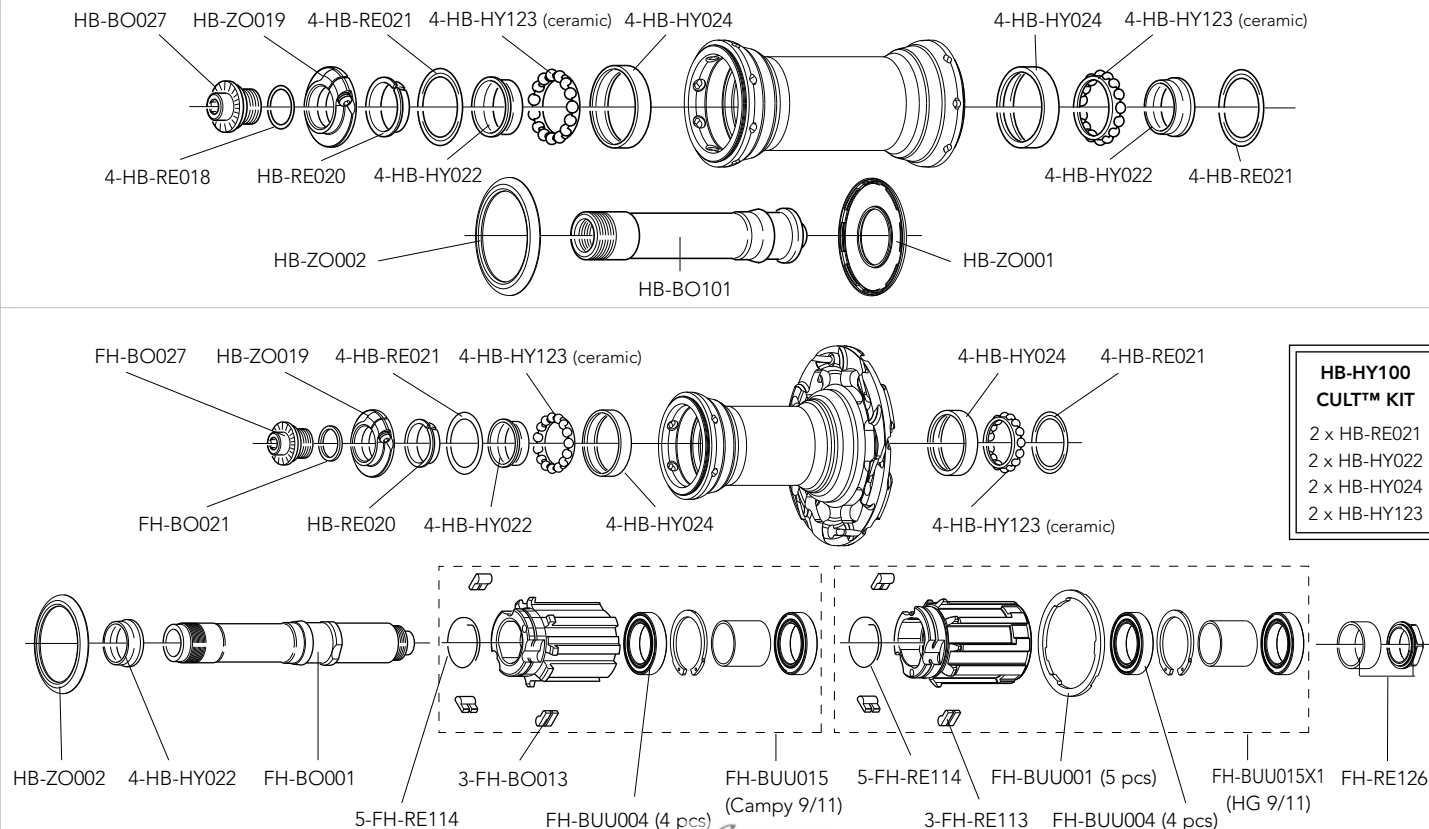

### HB-HY100 CULT™ KIT

- 2 x HB-RE021
- 2 x HB-HY022
- 2 x HB-HY024
- 2 x HB-HY123

QUICK-RELEASES

QR12-BUUBFR

front + rear

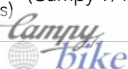

## RIM AND SPOKES

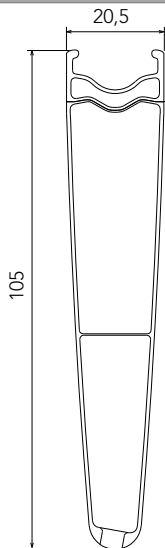

FRONT RIM  
REAR RIM  
LABEL KIT  
VALVE HOLE  
VALVE EXTENSION  
VALVE HOLE BUSHING  
DIAMETER  
TYRE

WH-003BUU105 **(no labels)**  
WH-004BUU105 **(no labels)**  
LAB-BUU12105 (front+rear) - LAB-BUU12105DK (front+rear DARK)  
6,5 mm  
UT-WH150M (male extension) - UT-WH150F (female extension)  
WH-BUU002 (5 pcs.)  
700C (622 x 15C)  
See section table and inflation pressures on page 153

## SPOKES

COMPLETE FRONT KIT  
COMPLETE REAR KIT  
MINI-KIT  
NIPPLES  
NIPPLE INSERT  
NIPPLE MAGNET  
SPOKE SPANNER

KIT-03BUU105  
KIT-04BUU105  
KIT-500BUU105  
WH-015BUU  
UT-WH160  
UT-WH050  
UT-WH090

16 front spokes + 16 nipples  
12 rear right spokes+6 rear left spokes+18 nipples  
2 front spokes + 2 rear right spokes + 2 rear left spokes + 6 nipples  
red - 10 pieces  
magnet-attractor for nipple  
nipple-guide  
spoke wrenches

## ACCESSORIES

Spacer for HG11 FW body

FH-BUU001

5 pcs - to be used only with 9/10s sprockets  
(please note that every HG11 rear wheel/HG11 FW body package contains the spacer)



HUBS

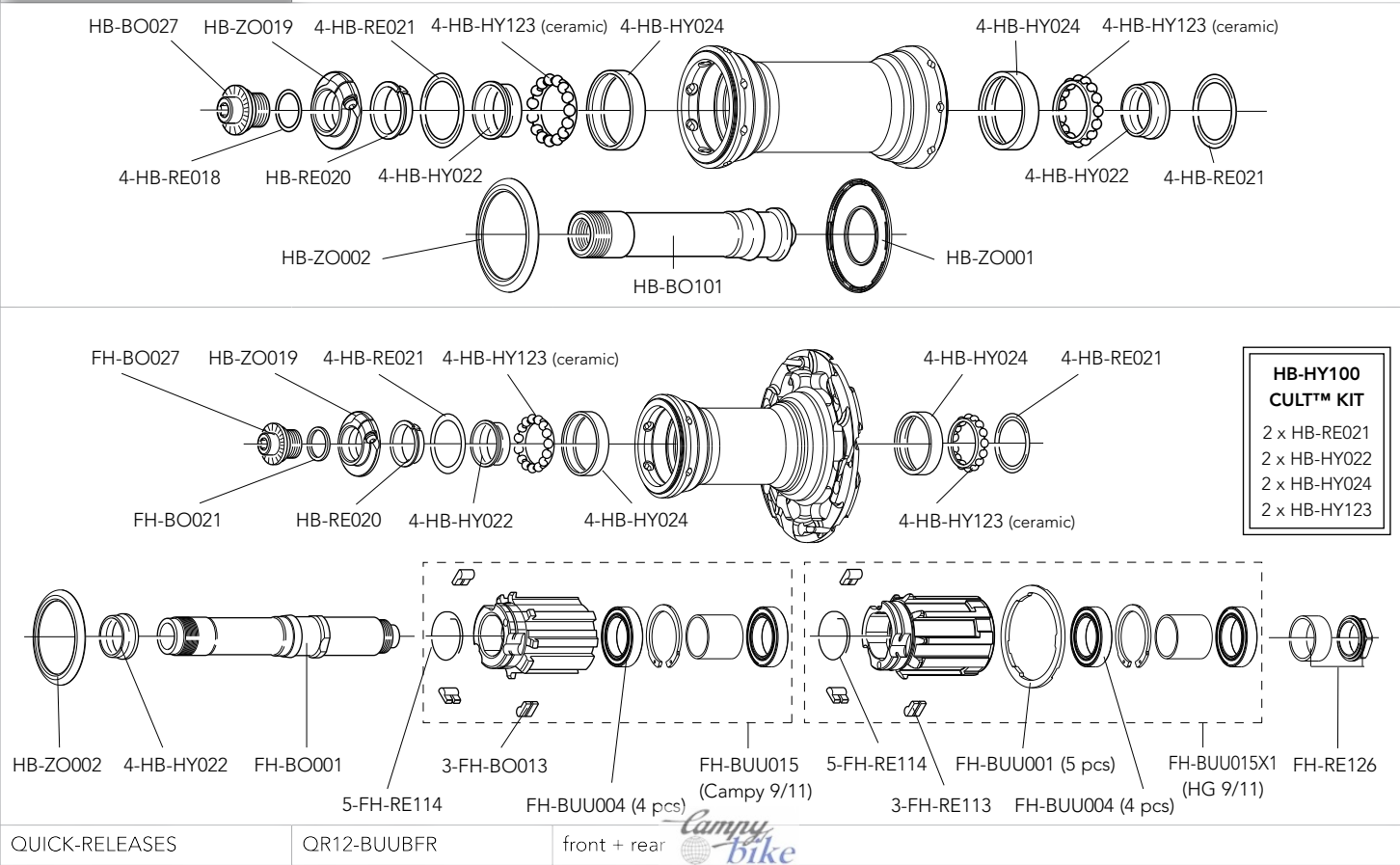

## RIM

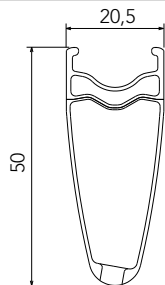

FRONT RIM  
REAR RIM  
LABEL KIT  
VALVE HOLE  
VALVE EXTENSION  
VALVE HOLE BUSHING  
DIAMETER  
TYRE

WH-003BUU **(no labels)**  
WH-004BUU **(no labels)**  
LAB-BU12 (front+rear)  
6,5 mm  
UT-WH130M (male extension) - UT-WH130F (female extension)  
WH-BUU002 (5 pcs.)  
700C (622 x 15C)  
See section table and inflation pressures on page 153

## SPOKES

COMPLETE FRONT KIT  
COMPLETE REAR KIT  
MINI-KIT  
NIPPLES  
NIPPLE INSERT  
NIPPLE MAGNET  
SPOKE SPANNER

KIT-03BU  
KIT-04BU  
KIT-500BU  
WH-015BU  
UT-WH160  
UT-WH050  
UT-WH090

18 front spokes + 18 nipples  
14 right rear spokes + 7 rear left spokes + 21 nipples  
2 front spokes + 2 right rear spokes + 2 rear left spokes + 6 nipples  
10 pieces  
magnet-attractor for nipple  
nipple-guide  
spoke wrenches

## ACCESSORIES

Spacer for HG11 FW body

FH-BUU001

5 pcs - to be used only with 9/10s sprockets  
(please note that every HG11 rear wheel/HG11 FW body package contains the spacer)



HUBS

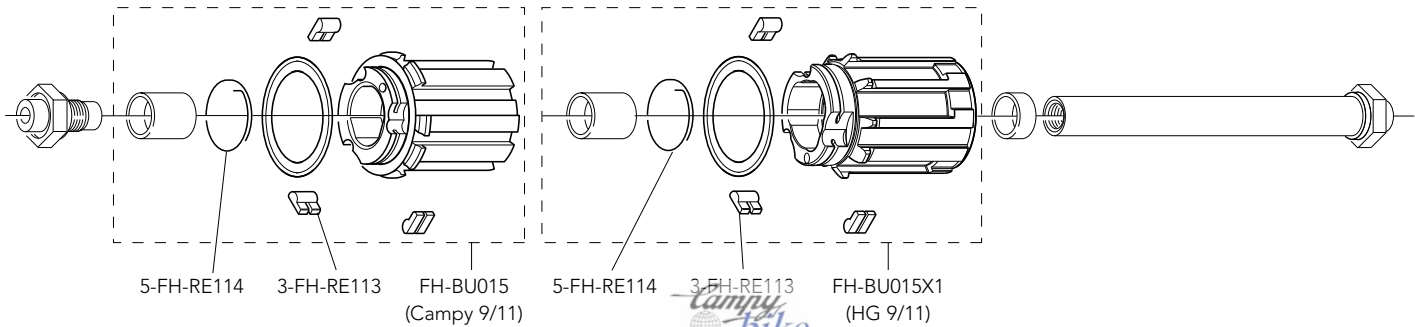
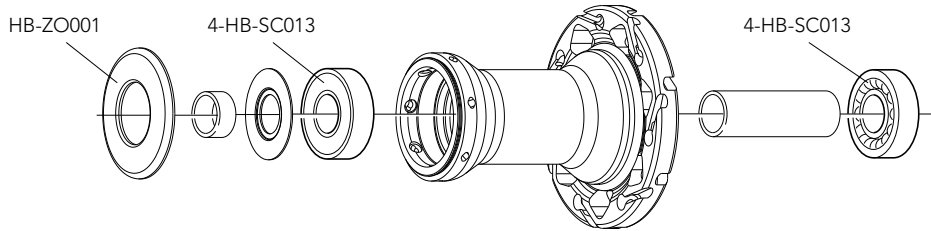
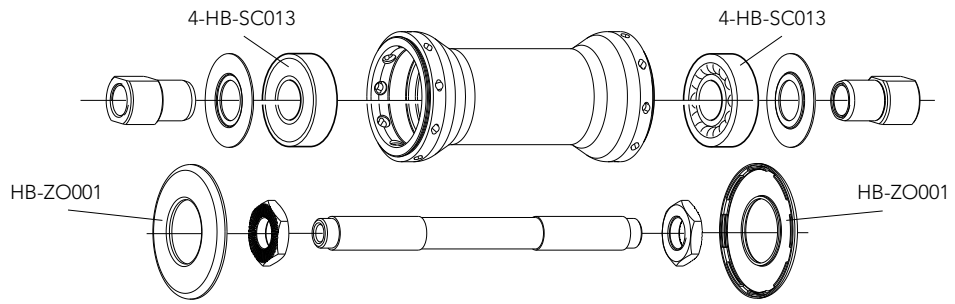

QUICK-RELEASES

QR12-ZOBFR

front + rear

## RIM

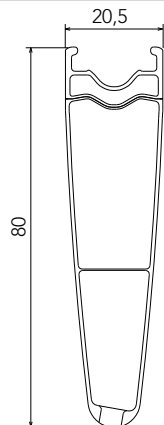

FRONT RIM  
REAR RIM  
LABEL KIT  
VALVE HOLE  
VALVE EXTENSION  
VALVE HOLE BUSHING  
DIAMETER  
TYRE

WH-003BUU80 **(no labels)**  
WH-004BUU80 **(no labels)**  
LAB-BU1280 (front+rear)  
6,5 mm  
UT-WH140M (male extension) - UT-WH140F (female extension)  
WH-BUU002 (5 pcs.)  
700C (622 x 15C)  
See section table and inflation pressures on page 153

## SPOKES

COMPLETE FRONT KIT  
COMPLETE REAR KIT  
MINI-KIT  
NIPPLES  
NIPPLE INSERT  
NIPPLE MAGNET  
SPOKE SPANNER

KIT-03BU80  
KIT-04BU80  
KIT-500BU80  
WH-015BU  
UT-WH160  
UT-WH050  
UT-WH090

16 front spokes + 16 nipples  
12 rear right spokes + 6 rear left spokes + 18 nipples  
2 front spokes + 2 rear right spokes + 2 rear left spokes + 6 nipples  
10 pieces  
magnet-attractor for nipple  
nipple-guide  
spoke wrenches

## ACCESSORIES

Spacer for HG11 FW body

FH-BUU001

5 pcs - to be used only with 9/10s sprockets  
(please note that every HG11 rear wheel/HG11 FW body package contains the spacer)



HUBS

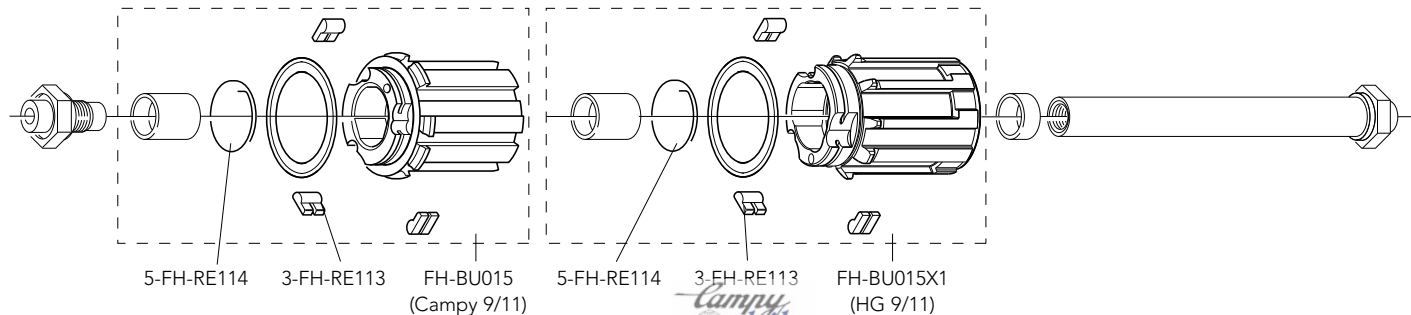
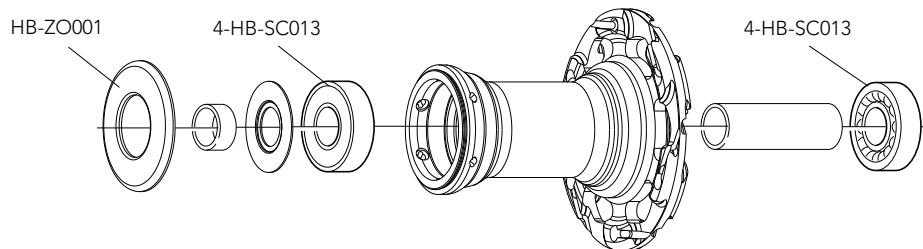
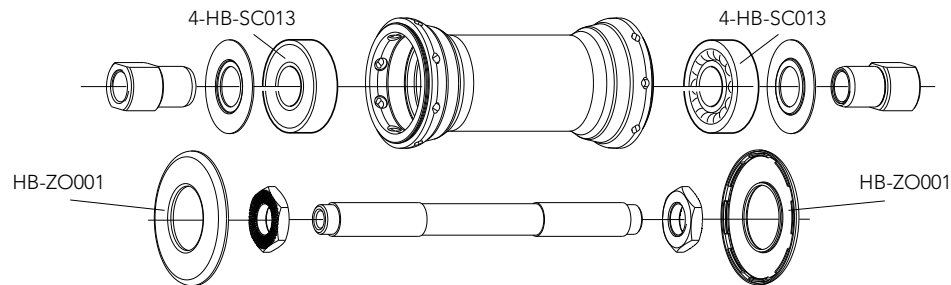

QUICK-RELEASES

QR12-ZOBFR

front + rear



## RIM

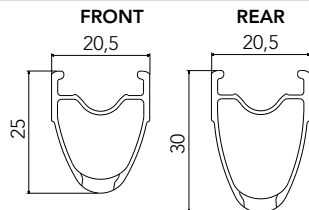

FRONT RIM  
REAR RIM  
LABEL KIT  
VALVE HOLE  
2-WAY FIT™ VALVE  
VALVE HOLE BUSHING  
DIAMETER  
TYRE SECTION

WH-213SHB (**no labels**)  
WH-214SHB (**no labels**)  
LAB-SH2B12 (front+rear) - LAB-SH2B12DK (front+rear DARK)  
6,5 mm  
WH-SH001  
5-WH-SH002 (for valve seat reduction - 5 pieces)  
634 mm  
See recommended tyre manufacturer inflation pressure

## SPOKES

FRONT KIT  
REAR KIT  
COMPLETE FRONT/REAR RIGHT SPOKE  
COMPLETE REAR LEFT SPOKE  
NIPPLES  
SPOKE RING  
NIPPLE INSERT  
NIPPLE MAGNET  
SPOKE SPANNER

KIT-13SHB  
KIT-24SHB  
WH-105SHB  
WH-107SHB  
10-WH-015SH  
UT-WH010  
UT-WH020  
UT-WH050  
UT-WH070

16 front/rear left spokes  
14 rear right spokes + 7 front/rear left spokes  
spoke + nipple  
spoke + nipple  
10 pieces  
anti-rotation spokes  
magnet-attractor for nipple  
nipple-guide  
spoke wrenches

## ACCESSORIES

Spacer for HG11 FW body

FH-BUU001

5 pcs - to be used only with 9/10s sprockets  
(please note that every HG11 rear wheel/HG11 FW body package contains the spacer)

## HUBS

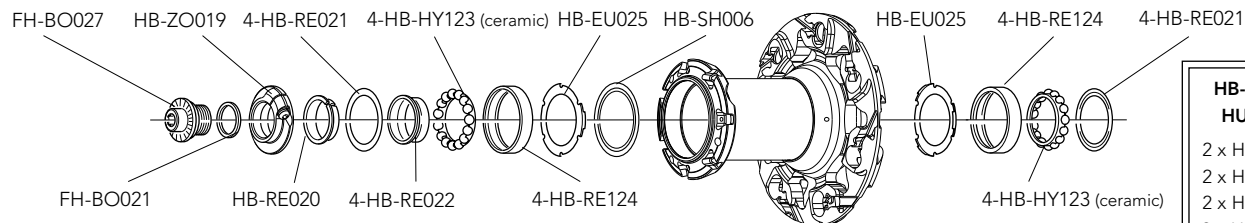
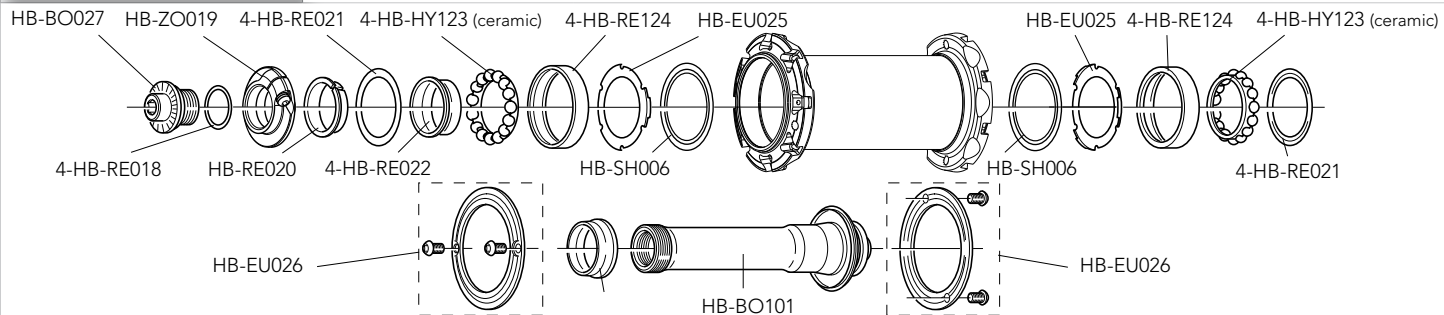

### HB-SH100 HUB KIT

- 2 x HB-RE021
- 2 x HB-RE022
- 2 x HB-RE124
- 2 x HB-HY123

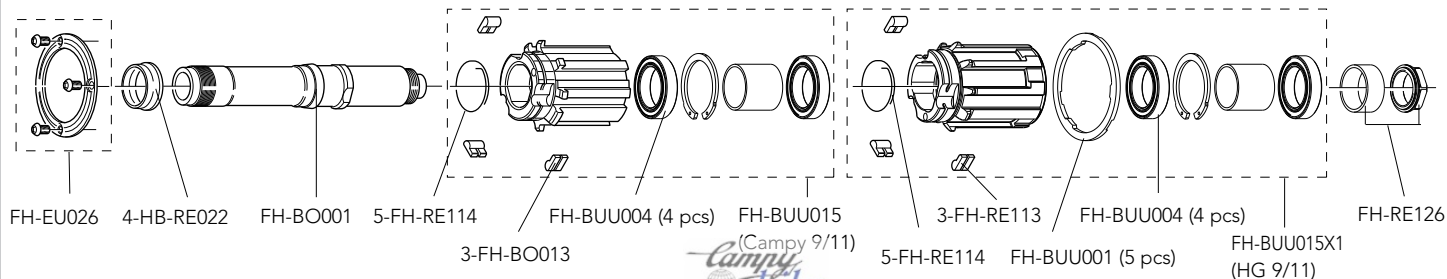

QUICK-RELEASES

OR11-20FRB

front + posteriore

## RIM

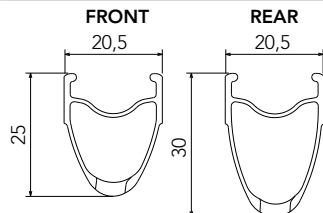

FRONT RIM  
REAR RIM  
LABEL KIT  
VALVE HOLE  
DIAMETER  
TYRE SECTION

WH-303SHB (**no labels**)  
WH-304SHB (**no labels**)  
LAB-SHCB12 (front+rear) - LAB-SHCB12DK (front+rear DARK)  
6,5 mm  
622 X 15C  
See section table and inflation pressures on page 153

## SPOKES

FRONT KIT  
REAR KIT  
COMPLETE FRONT/REAR RIGHT SPOKE  
COMPLETE REAR LEFT SPOKE  
NIPPLES  
SPOKE RING  
NIPPLE INSERT  
NIPPLE MAGNET  
SPOKE SPANNER

KIT-13SHB  
KIT-24SHB  
WH-105SHB  
WH-107SHB  
10-WH-015SH  
UT-WH010  
UT-WH020  
UT-WH050  
UT-WH070

16 front/rear left spokes  
14 rear right spokes + 7 front/rear left spokes  
spoke + nipple  
spoke + nipple  
10 pieces  
anti-rotation spokes  
magnet-attractor for nipple  
nipple-guide  
spoke wrenches

## ACCESSORIES

Spacer for HG11 FW body

FH-BUU001

5 pcs - to be used only with 9/10s sprockets  
(please note that every HG11 rear wheel/HG11 FW body package contains the spacer)





## HUBS

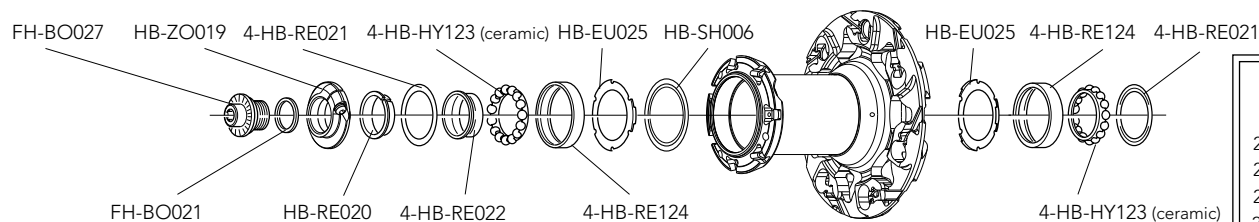
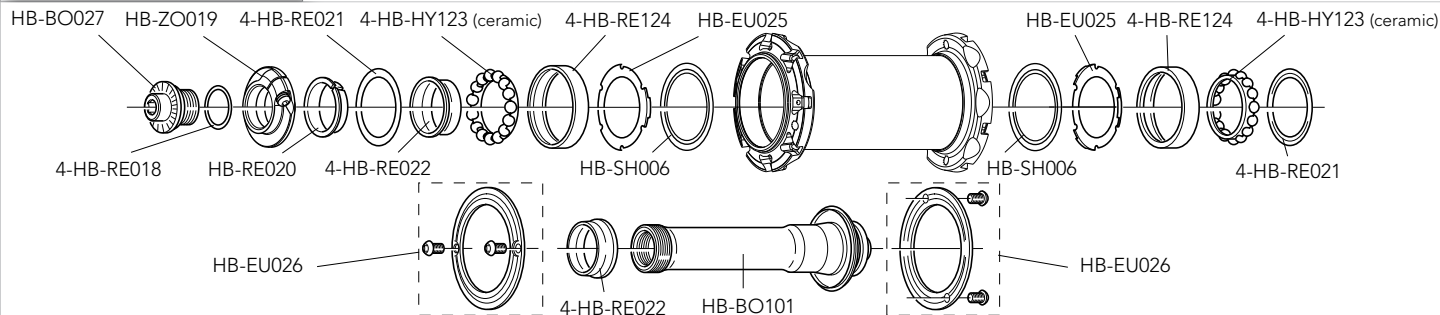

**HB-SH100  
HUB KIT**  
2 x HB-RE021  
2 x HB-RE022  
2 x HB-RE124  
2 x HB-HY123

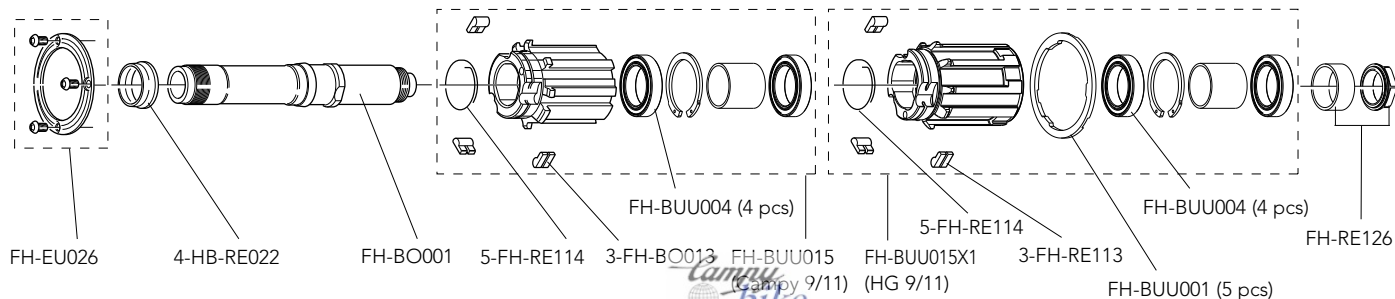

QUICK-RELEASES

QR11-20FRB

front + rear

## RIM

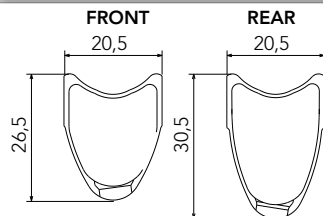

FRONT RIM  
REAR RIM  
LABEL KIT  
VALVE HOLE  
DIAMETER  
TYRE SECTION

WH-301SHB (**no labels**)  
WH-302SHB (**no labels**)  
LAB-SHTB12 (for a pair of front+rear wheels)  
6,5 mm  
634 mm  
See recommended tyre manufacturer inflation pressure

## SPOKES

FRONT KIT  
REAR KIT  
OMLETE FRONT/REAR RIGHT SPOKE  
COMPLETE REAR LEFT SPOKE  
NIPPLES  
SPOKE RING  
NIPPLE INSERT  
NIPPLE MAGNET  
SPOKE SPANNER

KIT-13SHB  
KIT-24SHB  
WH-105SHB  
WH-107SHB  
10-WH-015SH  
UT-WH010  
UT-WH020  
UT-WH050  
UT-WH070

16 front/rear left spokes  
14 rear right spokes + 7 front/rear left spokes  
spoke + nipple  
spoke + nipple  
10 pieces  
anti-rotation spokes  
magnet-attractor for nipple  
nipple-guide  
spoke wrenches

## ACCESSORIES

Spacer for HG11 FW body

FH-BUU001

5 pcs - to be used only with 9/10s sprockets  
(please note that every HG11 rear wheel/HG11 FW body package contains the spacer)



## HUBS

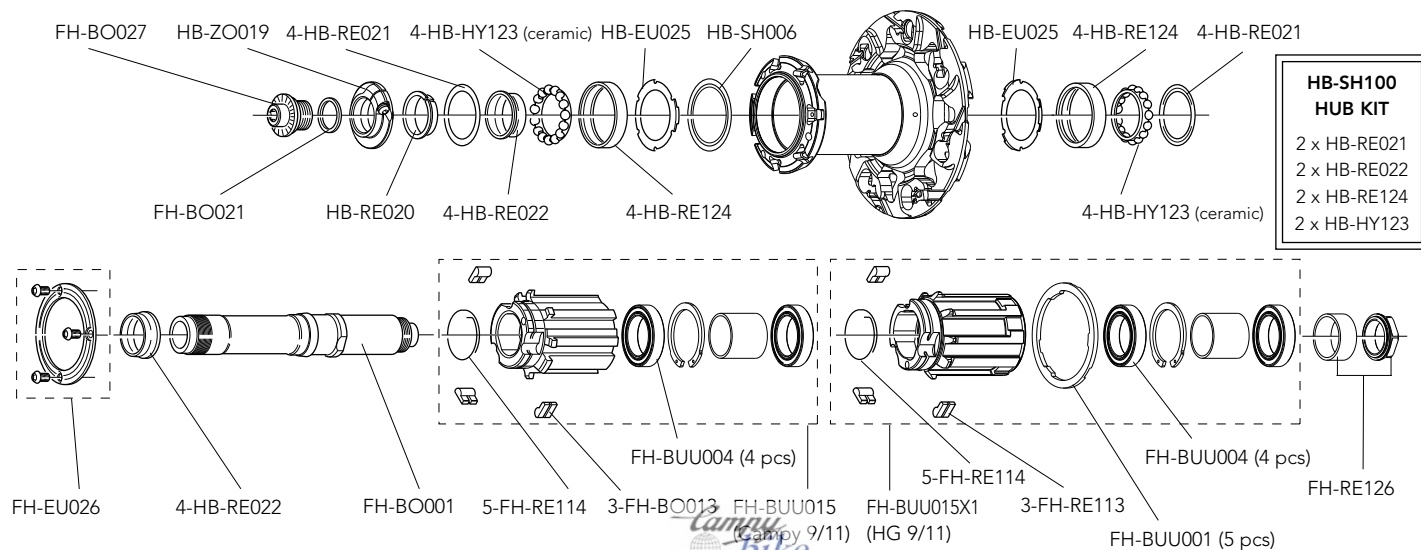
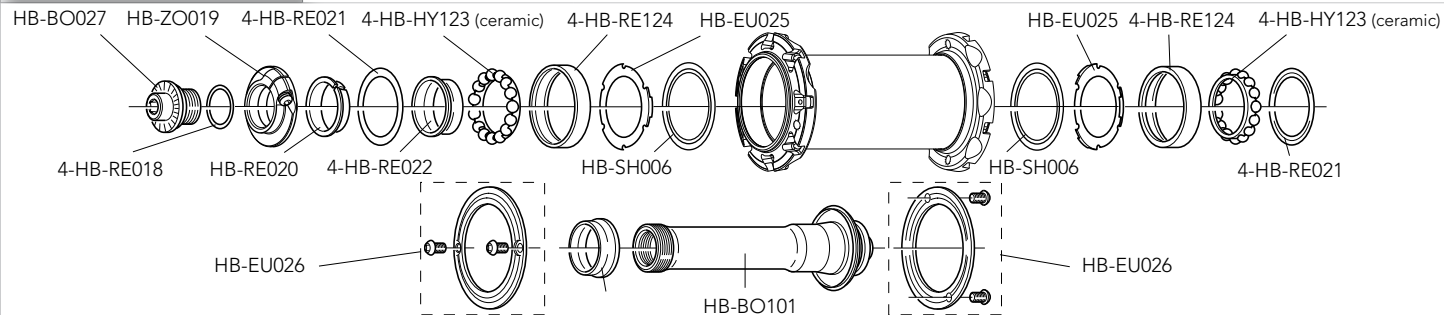

QUICK-RELEASES

QR11-20FRB

front + rear

## RIM

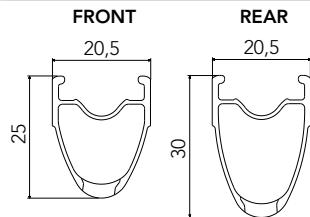

FRONT RIM  
REAR RIM  
LABEL KIT  
VALVE HOLE  
2-WAY FIT VALVE  
VALVE HOLE BUSHING  
DIAMETER  
TYRE SECTION

WH-213SHB (**no labels**)  
WH-214SHB (**no labels**)  
LAB-EU2B12 (for a pair of front+rear wheels)  
6,5 mm  
WH-SH001  
5-WH-SH002 (for valve seat reduction - 5 pieces)  
634 mm  
See recommended tyre manufacturer inflation pressure

## SPOKES

FRONT KIT  
REAR KIT  
COMPLETE FRONT/REAR RIGHT SPOKE  
COMPLETE REAR LEFT SPOKE  
NIPPLES  
SPOKE RING  
NIPPLE INSERT  
NIPPLE MAGNET  
SPOKE SPANNER

KIT-13SHB  
KIT-24SHB  
WH-105SHB  
WH-107SHB  
10-WH-015SH  
UT-WH010  
UT-WH020  
UT-WH050  
UT-WH070

16 front/rear left spokes  
14 rear right spokes + 7 front/rear left spokes  
spoke + nipple  
spoke + nipple  
10 pieces  
anti-rotation spokes  
magnet-attractor for nipple  
nipple-guide  
spoke wrenches

## ACCESSORIES

Spacer for HG11 FW body

FH-BUU001

5 pcs - to be used only with 9/10s sprockets  
(please note that every HG11 rear wheel/HG11 FW body package contains the spacer)



## HUBS

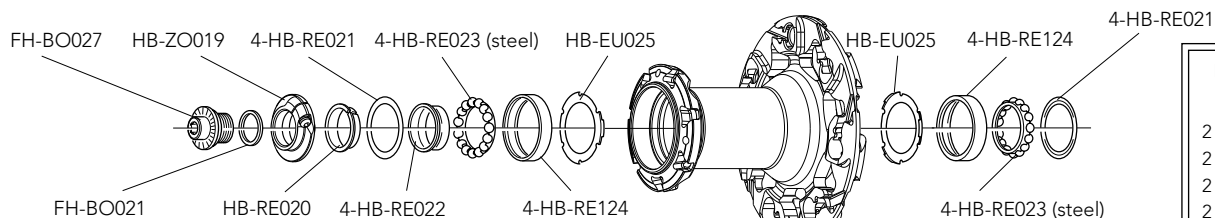
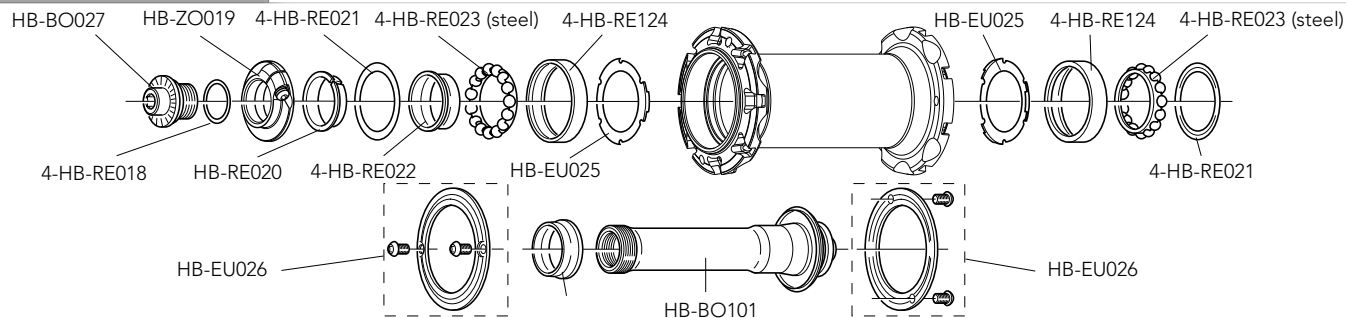

### HB-RE100 HUB KIT

- 2 x HB-RE021
- 2 x HB-RE022
- 2 x HB-RE124
- 2 x HB-RE023

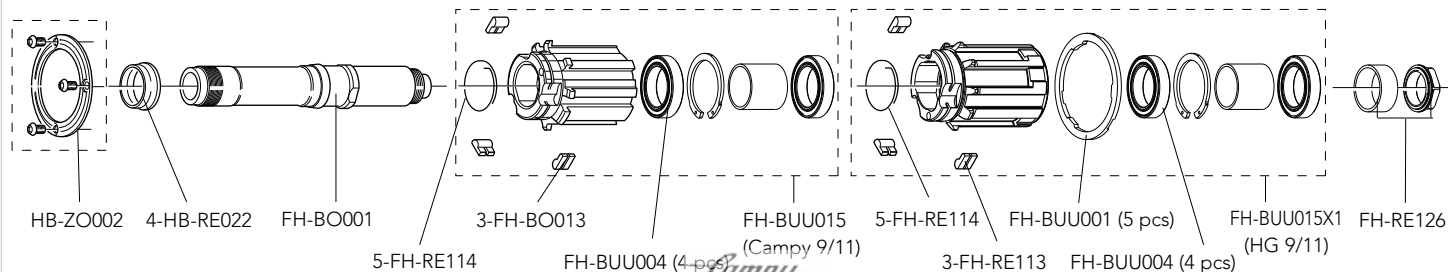

QUICK-RELEASES

QR11-20FRB

front + rear

### RIM

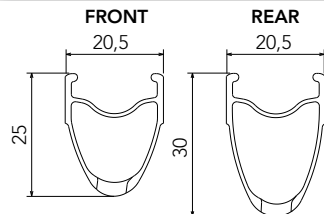

FRONT RIM  
REAR RIM  
LABEL KIT  
VALVE HOLE  
DIAMETER  
TYRE SECTION

WH-303SHB (**no labels**)  
WH-304SHB (**no labels**)  
LAB-EUCB12 (for a pair of front+rear wheels)  
6,5 mm  
622 X 15C  
See section table and inflation pressures on page 153

### SPOKES

FRONT KIT  
REAR KIT  
COMPLETE FRONT/REAR RIGHT SPOKE  
COMPLETE REAR LEFT SPOKE  
NIPPLES  
SPOKE RING  
NIPPLE INSERT  
NIPPLE MAGNET  
SPOKE SPANNER

KIT-13SHB  
KIT-24SHB  
WH-105SHB  
WH-107SHB  
10-WH-015SH  
UT-WH010  
UT-WH020  
UT-WH050  
UT-WH070

16 front/rear left spokes  
14 rear right spokes + 7 front/rear left spokes  
spoke + nipple  
spoke + nipple  
10 pieces  
anti-rotation spokes  
magnet-attractor for nipple  
nipple-guide  
spoke wrenches

### ACCESSORIES

Spacer for HG11 FW body

FH-BUU001

5 pcs - to be used only with 9/10s sprockets  
(please note that every HG11 rear wheel/HG11 FW body package contains the spacer)



### HUBS

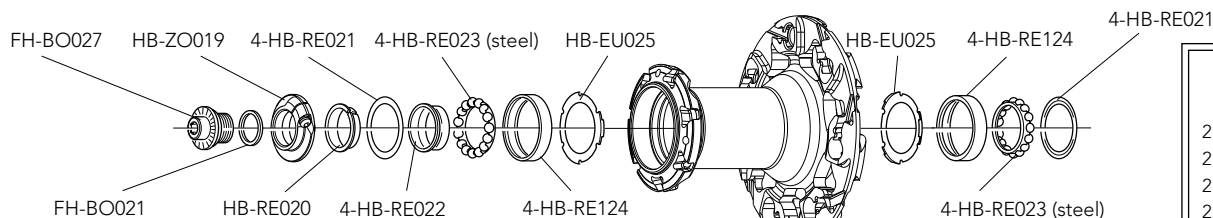
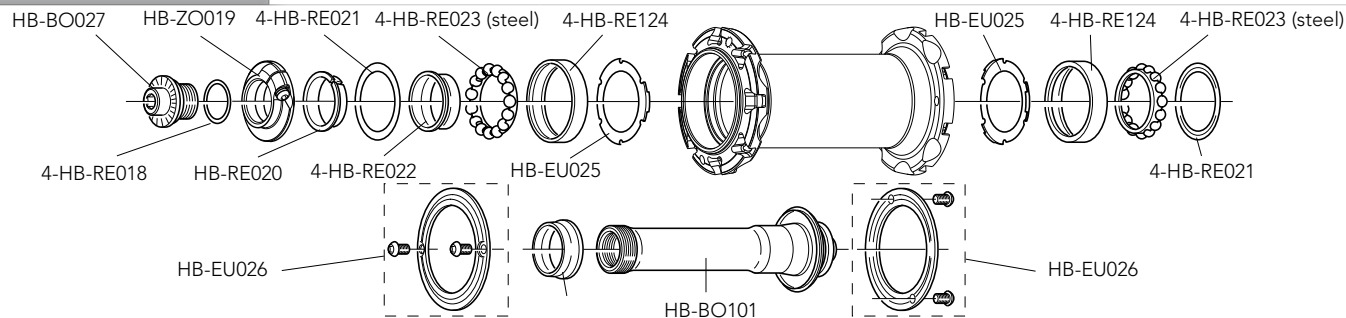

#### HB-RE100 HUB KIT

- 2 x HB-RE021
- 2 x HB-RE022
- 2 x HB-RE124
- 2 x HB-RE023

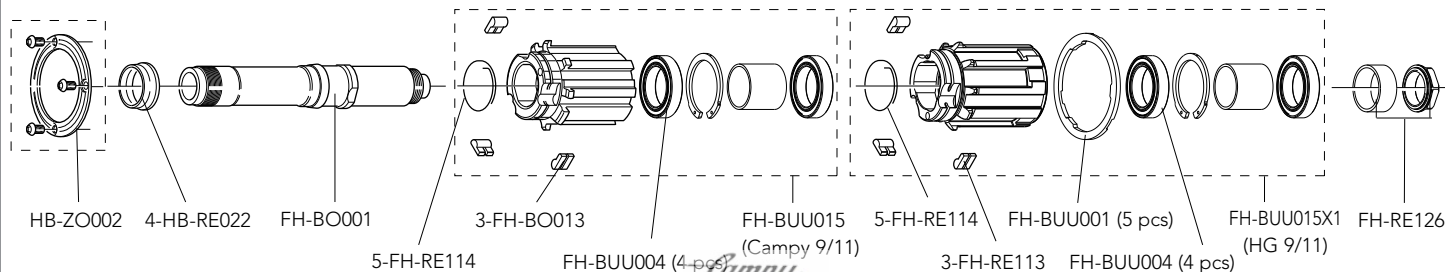

QUICK-RELEASES

QR11-20FRB

front + rear



## RIM

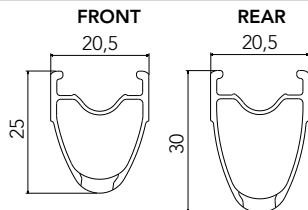

FRONT RIM  
REAR RIM  
LABEL KIT  
VALVE HOLE  
2-WAY FIT™ VALVE  
DIAMETER  
TYRE SECTION

WH-113ZOB (with labels)  
WH-114ZOB (with labels)  
LAB-ZO2B13 (for a pair of front+rear wheels)  
6,5 mm  
WH-SH001  
634 mm  
See recommended tyre manufacturer inflation pressure

## SPOKES

FRONT SPOKE  
REAR RH SPOKE  
REAR LH SPOKE  
NIPPLES  
NIPPLE INSERT  
NIPPLE MAGNET  
SPOKE SPANNER

WH-016ZOC  
WH-018ZOC  
WH-019ZOC  
50-WH-015ZO  
UT-WH035  
UT-WH050  
UT-WH070

4 spokes + 4 nipples  
4 spokes + 4 nipples  
4 spokes + 4 nipples  
50 pieces  
magnet-attractor for nipple  
nipple-guide  
spoke wrenches

## ACCESSORIES

Spacer for HG11 FW body

FH-BUU001

5 pcs - to be used only with 9/10s sprockets  
(please note that every HG11 rear wheel/HG11 FW body package contains the spacer)





HUBS

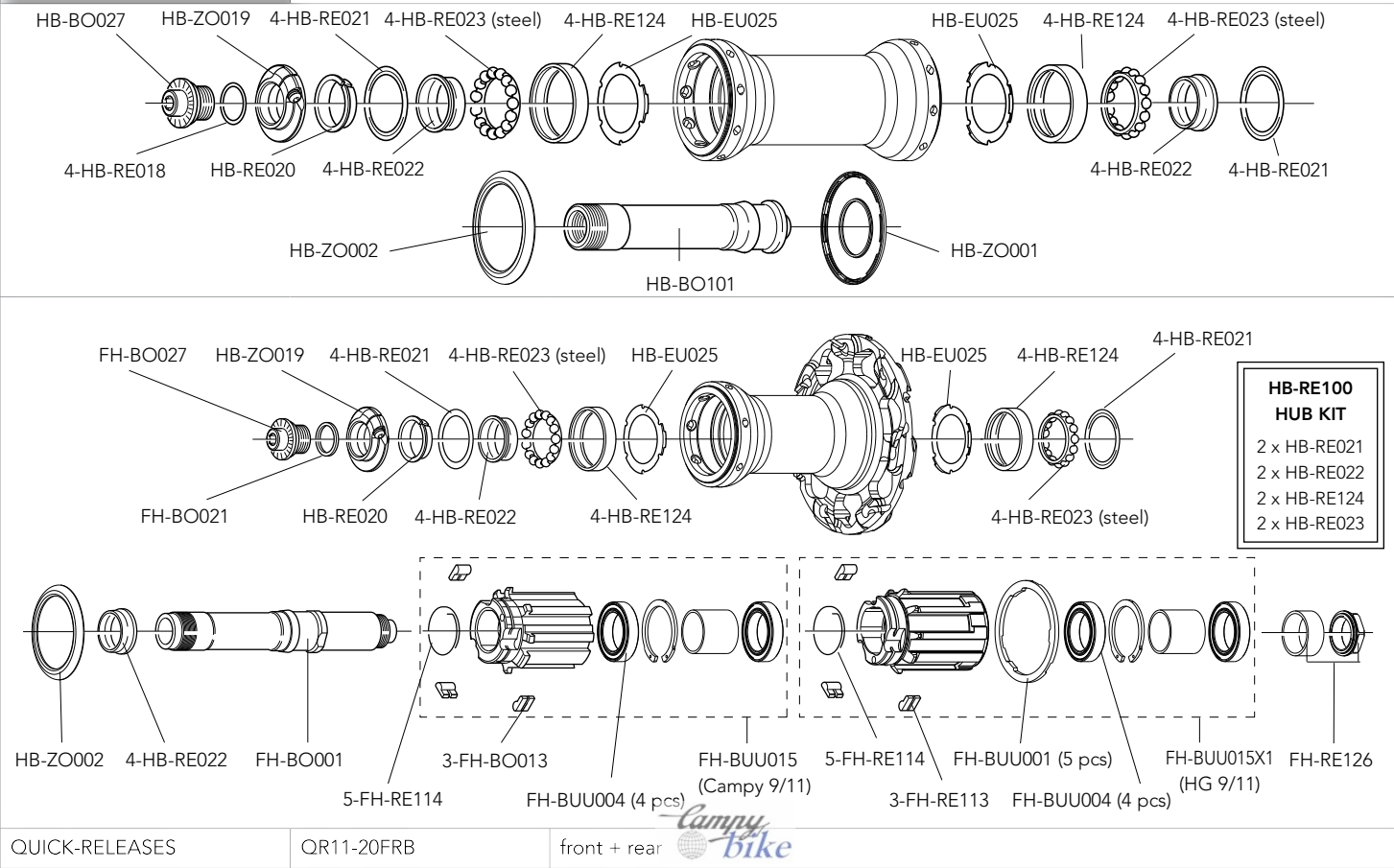

### RIM

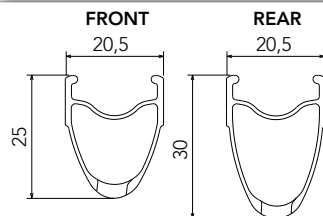

FRONT RIM  
REAR RIM  
LABEL KIT  
VALVE HOLE  
DIAMETER  
TYRE SECTION

WH-303ZOB (with labels)  
WH-404ZOB (with labels)  
LAB-ZOCB13 (for a pair of front+rear wheels)  
6,5 mm  
622 X 15C  
See section table and inflation pressures on page 153

### SPOKES

FRONT SPOKE  
REAR RH SPOKE  
REAR LH SPOKE  
NIPPLES  
NIPPLE INSERT  
NIPPLE MAGNET  
SPOKE SPANNER

WH-016ZOC  
WH-018ZOC  
WH-019ZOC  
50-WH-015ZO  
UT-WH035  
UT-WH050  
UT-WH070

4 spokes + 4 nipples  
4 spokes + 4 nipples  
4 spokes + 4 nipples  
50 pieces  
magnet-attractor for nipple  
nipple-guide  
spoke wrenches

### ACCESSORIES

Spacer for HG11 FW body

FH-BUU001

5 pcs - to be used only with 9/10s sprockets  
(please note that every HG11 rear wheel/HG11 FW body package contains the spacer)



HUBS

HB-BO027 HB-ZO019 4-HB-RE021 4-HB-RE023 (steel) 4-HB-RE124 HB-EU025 HB-EU025 4-HB-RE124 4-HB-RE023 (steel)

4-HB-RE018 HB-RE020 4-HB-RE022 HB-ZO002 HB-BO101 HB-ZO001 4-HB-RE021

FH-BO027 HB-ZO019 4-HB-RE021 4-HB-RE023 (steel) HB-EU025 HB-EU025 4-HB-RE124 4-HB-RE021

FH-BO021 HB-RE020 4-HB-RE022 4-HB-RE124 4-HB-RE023 (steel)

HB-ZO002 4-HB-RE022 FH-BO001 5-FH-RE114 3-FH-BO013 FH-BUU004 (4 pcs) FH-BUU015 (Campy 9/11) 5-FH-RE114 3-FH-RE113 FH-BUU001 (5 pcs) FH-BUU004 (4 pcs) FH-BUU015X1 (HG 9/11) FH-RE126

**HB-RE100 HUB KIT**

- 2 x HB-RE021
- 2 x HB-RE022
- 2 x HB-RE124
- 2 x HB-RE023

QUICK-RELEASES

QR11-20FRB

front + rear

*Campy bike*

### RIM

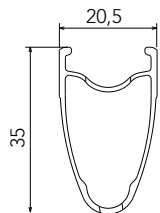

RIM-TAPE  
LABEL KIT  
VALVE HOLE  
DIAMETER  
TYRE SECTION

2-WH-RT02 (2 pieces)  
LAB-SCCB13 (for a pair of front+rear wheels)  
6,5 mm  
700C (622 x 15C)  
See section table and inflation pressures on page 153

### SPOKES

FRONT SPOKE  
REAR RH SPOKE  
REAR LH SPOKE

WH-016SCC  
WH-018SCC  
WH-019SCC

4 spokes + 4 nipples  
4 spokes + 4 nipples  
4 spokes + 4 nipples

### ACCESSORIES

Spacer for HG11 FW body

FH-BUU001

5 pcs - to be used only with 9/10s sprockets  
(please note that every HG11 rear wheel/HG11 FW body package contains the spacer)

HUBS

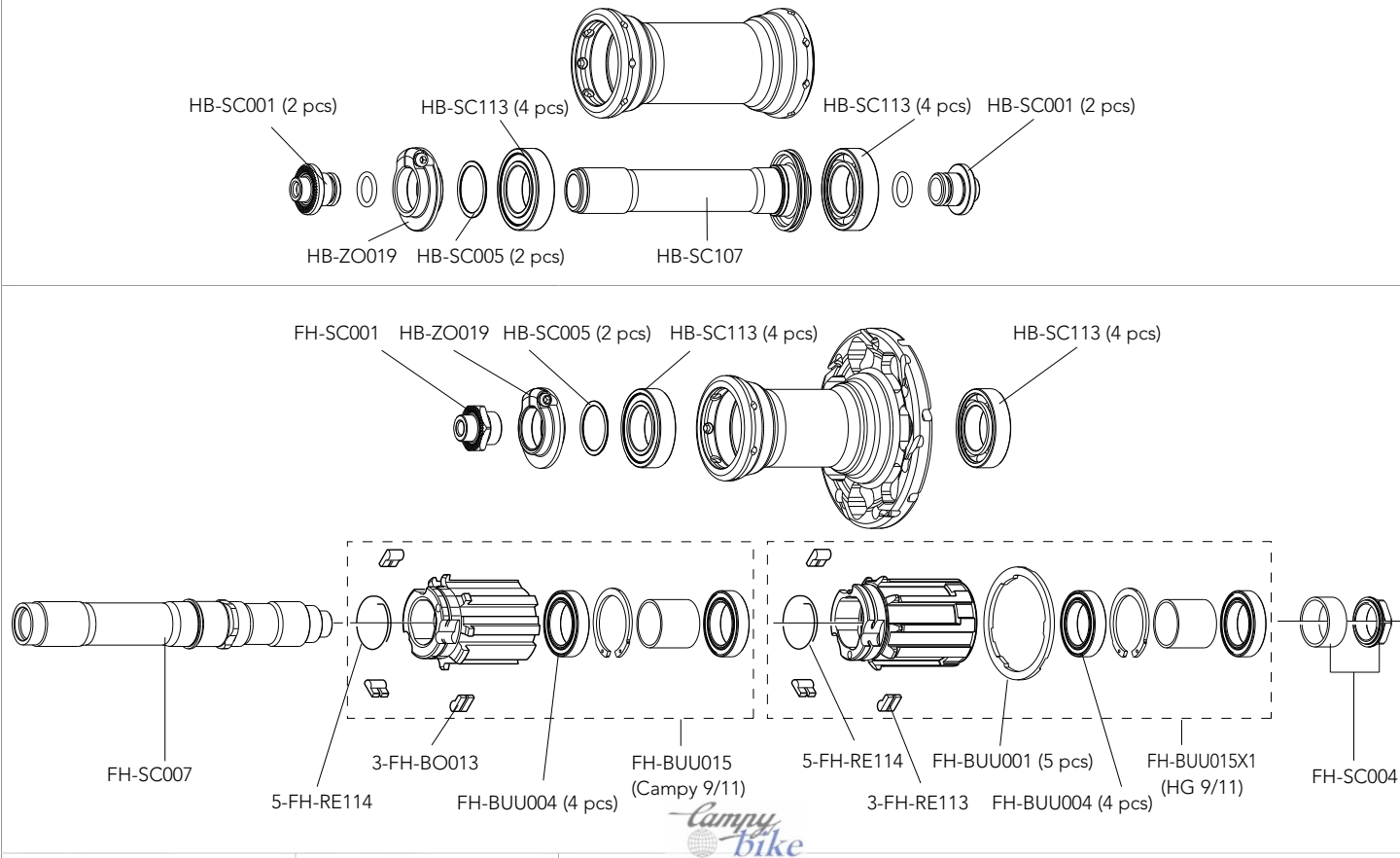

## RIM

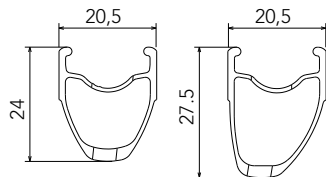

RIM-TAPE  
LABEL KIT  
VALVE HOLE  
DIAMETER  
TYRE SECTION

2-WH-RT02 (18 mm - 2 pieces)  
LAB-VECB14 (for a pair of front+rear wheels)  
6,5 mm  
700C (622 x 15C)  
See section table and inflation pressures on page 153

## SPOKES

FRONT SPOKE  
REAR RH SPOKE  
REAR LH SPOKE  
NIPPLES

WH-016VEC  
WH-018VEC  
WH-019VEC  
WH-NVE

4 spokes + 4 nipples  
4 spokes + 4 nipples  
4 spokes + 4 nipples  
50 pcs

## ACCESSORIES

Spacer for HG11 FW body

FH-BUU001

5 pcs - to be used only with 9/10s sprockets  
(please note that every HG11 rear wheel/HG11 FW body package contains the spacer)



## HUBS

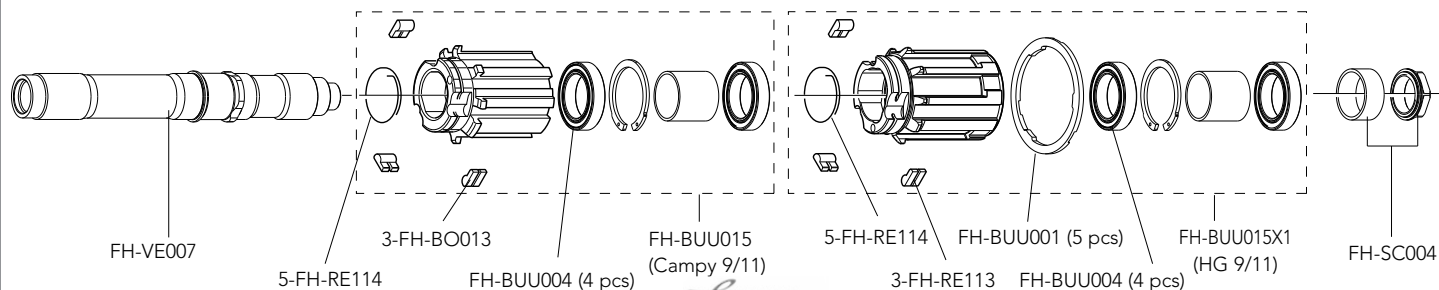
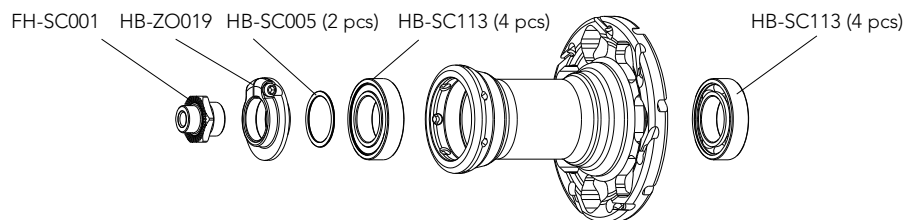
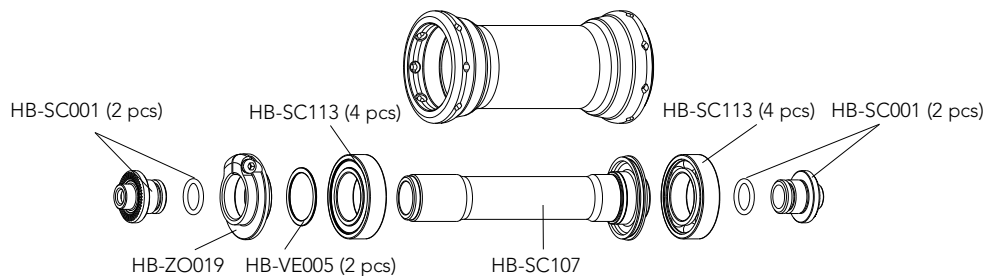

QUICK-RELEASES

QR12-ZOBFR

front + rear



## RIM

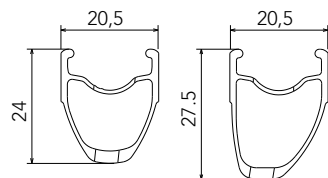

RIM-TAPE  
LABEL KIT  
VALVE HOLE  
DIAMETER  
TYRE SECTION

2-WH-RT02 (18 mm - 2 pieces)  
LAB-VECB14G3 (for a pair of front+rear wheels)  
6,5 mm  
700C (622 x 15C)  
See section table and inflation pressures on page 153

## SPOKES

FRONT/REAR RIGHT SPOKE  
REAR LH SPOKE  
NIPPLES

WH-016VEC  
WH-019VEC  
WH-NVE

4 spokes + 4 nipples  
4 spokes + 4 nipples  
50 pcs

## ACCESSORIES

Spacer for HG11 FW body

FH-BUU001

5 pcs - to be used only with 9/10s sprockets  
(please note that every HG11 rear wheel/HG11 FW body package contains the spacer)



## HUBS

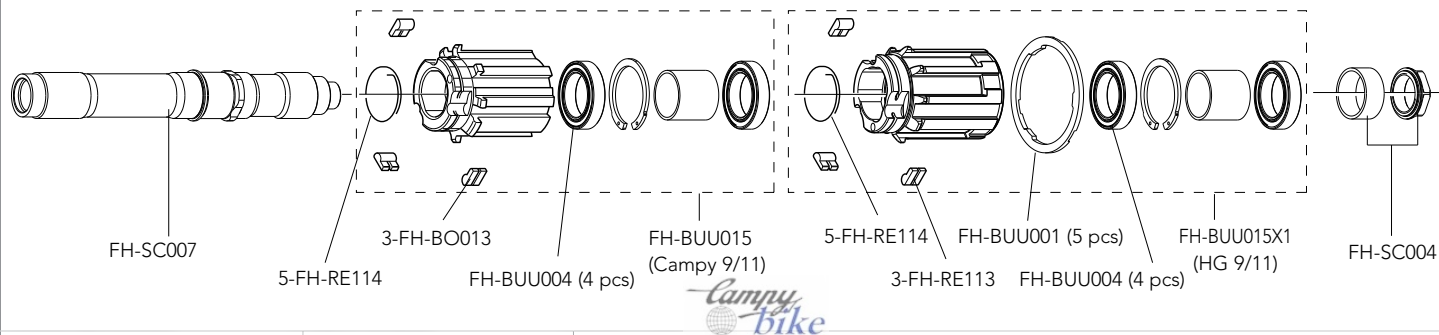
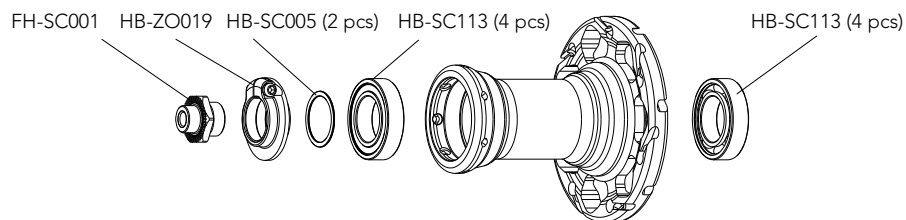
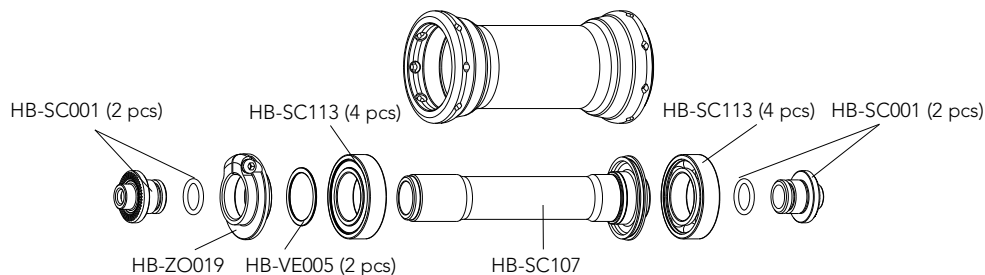

QUICK-RELEASES

QR12-ZOBFR

front + rear



### RIM

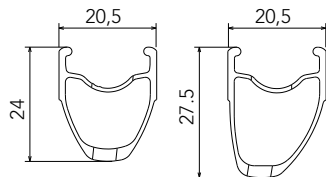

RIM-TAPE  
LABEL KIT  
VALVE HOLE  
DIAMETER  
TYRE SECTION

2-WH-RT02 (18 mm - 2 pieces)  
LAB-KHCB14 (BLACK - front+rear)  
6,5 mm  
700C (622 x 15C)  
See section table and inflation pressures on page 153

### SPOKES

FRONT SPOKE  
REAR RH SPOKE  
REAR LH SPOKE

WH-016KHC  
WH-018KHC  
WH-019KHC

4 spokes + 4 nipples  
4 spokes + 4 nipples  
4 spokes + 4 nipples

### ACCESSORIES

Spacer for HG11 FW body

FH-BUU001

5 pcs - to be used only with 9/10s sprockets  
(please note that every HG11 rear wheel/HG11 FW body package contains the spacer)



## HUBS

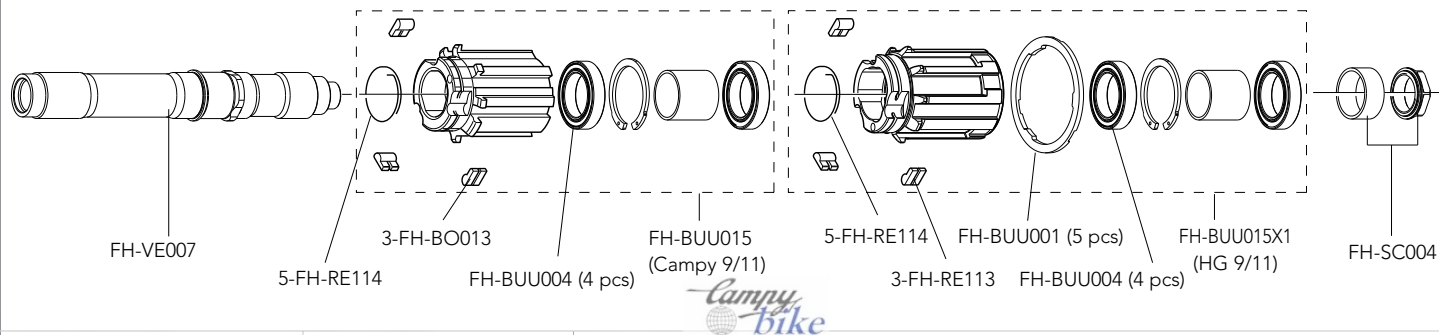
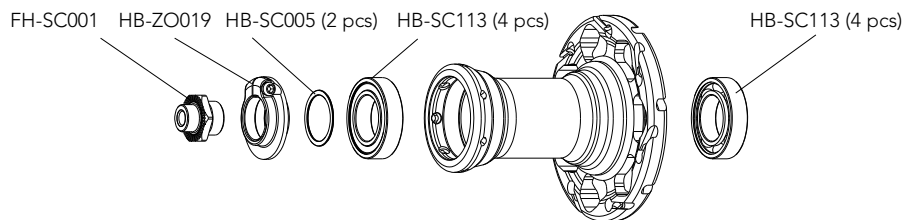
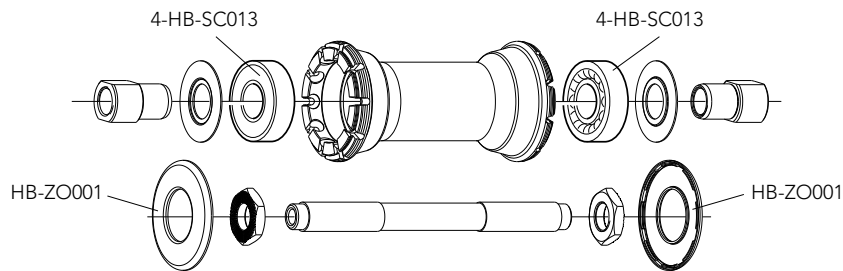

QUICK-RELEASES

QR12-ZOBFR

front + rear



## RIM

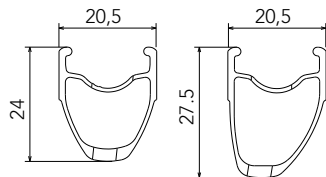

RIM-TAPE  
LABEL KIT  
VALVE HOLE  
DIAMETER  
TYRE SECTION

2-WH-RT02 (18 mm - 2 pieces)  
LAB-KHCB14G3 (BLACK - front+rear)  
6,5 mm  
700C (622 x 15C)  
See section table and inflation pressures on page 153

## SPOKES

FRONT SPOKE  
REAR RH SPOKE  
REAR LH SPOKE

WH-016KHC  
WH-018KHC  
WH-119KHC

4 spokes + 4 nipples  
4 spokes + 4 nipples  
4 spokes + 4 nipples

## ACCESSORIES

Spacer for HG11 FW body

FH-BUU001

5 pcs - to be used only with 9/10s sprockets  
(please note that every HG11 rear wheel/HG11 FW body package contains the spacer)



HUBS

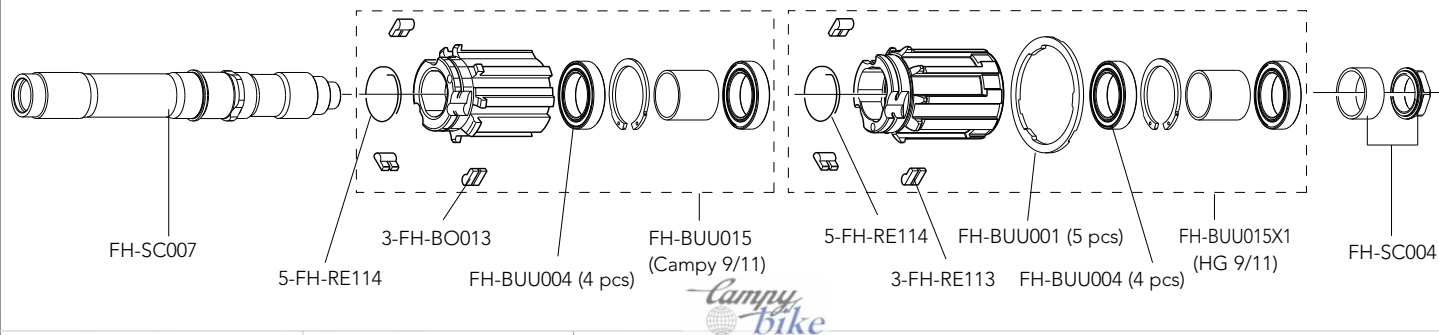
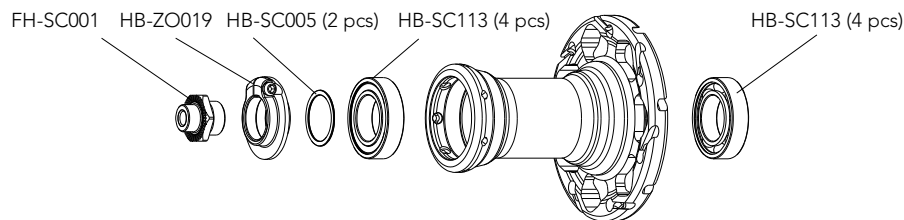
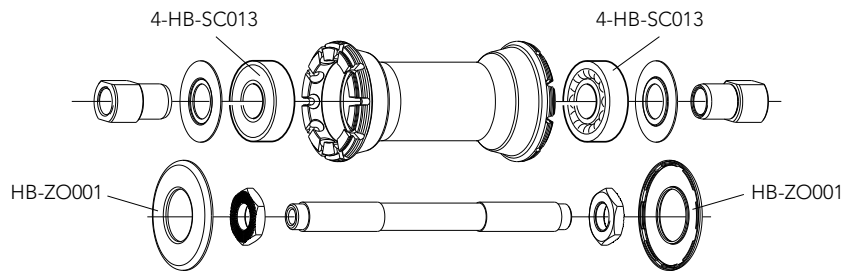

## RIM

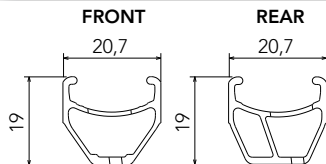

FRONT RIM  
REAR RIM  
RIM-TAPE  
LABEL KIT  
VALVE HOLE  
DIAMETER  
TYRE SECTION

WH-403NE (with labels)  
WH-404NE (with labels)  
2-WH-RT02 (18 mm - 2 pieces)  
LAB-NECC07 (for a pair of front+rear wheels)  
6,5 mm  
700C (622 x 15C)  
See section table and inflation pressures on page 153

## SPOKES

COMPLETE FRONT KIT  
COMPLETE REAR KIT  
MINI-KIT  
NUTS  
NUT SUPPORTING PLATES

KIT-33NE  
KIT-34NE  
KIT-500NE  
10-WH-010BO  
10-WH-011EU

22 front spokes + 22 nuts + 22 nut supporting plates  
12 rear right spokes + 12 rear left spokes + 24 nuts + 24 nut supporting plates  
2 front spokes + 2 rear right spokes + 2 rear left spokes + 6 nuts + 6 nut supporting plates  
10 pieces  
10 pieces

## ACCESSORIES

Spacer for HG11 FW body

FH-BUU001

5 pcs - to be used only with 9/10s sprockets  
(please note that every HG11 rear wheel/HG11 FW body package contains the spacer)



HUBS

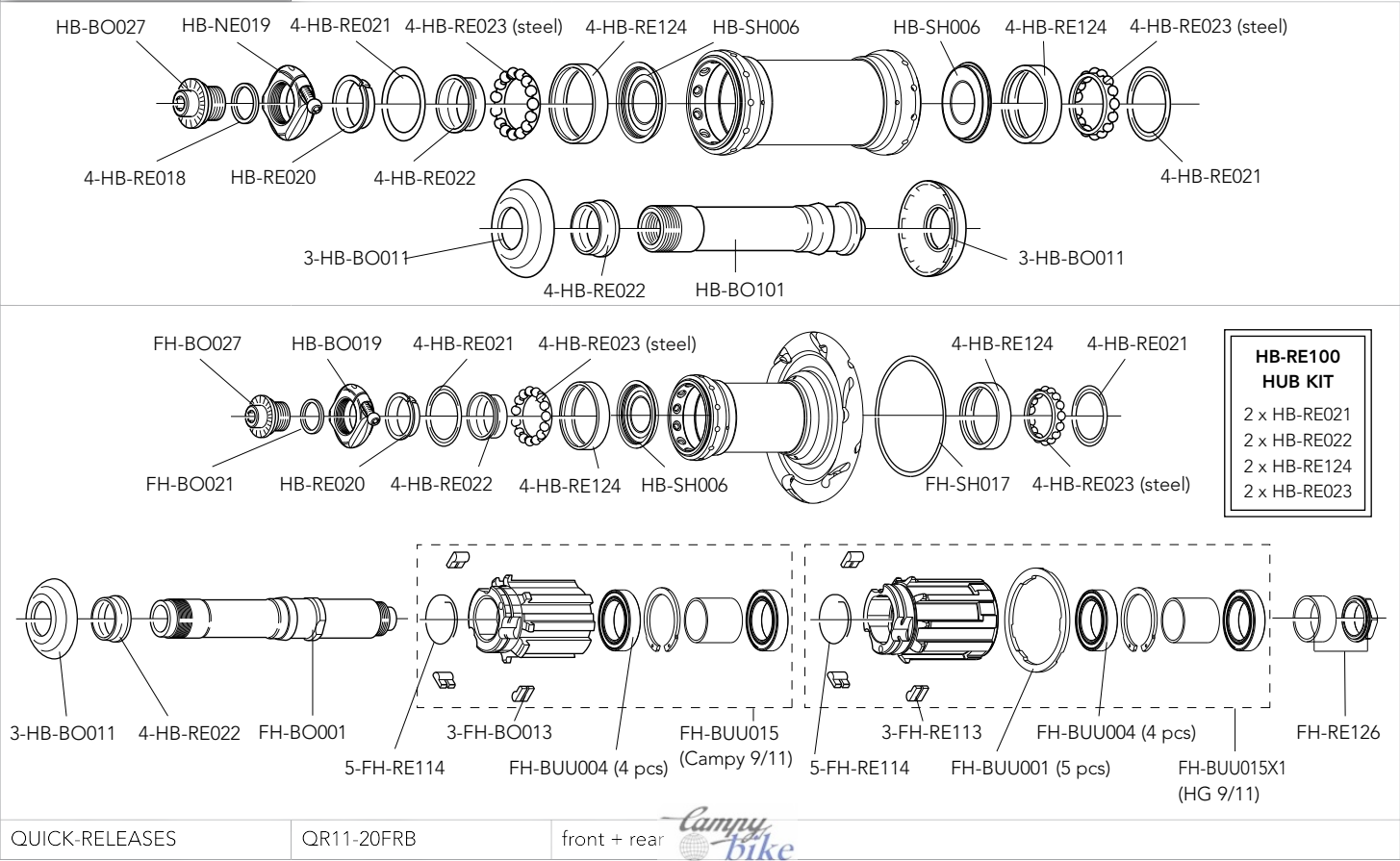

QUICK-RELEASES

QR11-20FRB

front + rear



## RIM

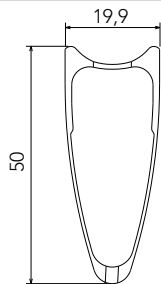

FRONT RIM  
REAR RIM  
LABEL KIT  
VALVE HOLE  
VALVE EXTENSION  
DIAMETER  
TYRE  
BRAKE SHOES

WH-701BO (**no labels**)  
WH-602BO (**no labels**)  
LAB-BO1T10 (front+rear)  
6,5 mm  
UT-HU130  
634 mm  
See recommended tyre manufacturer inflation pressure  
for carbon rims - BR-BO500 (per Campagnolo brakes) - BR-BO500X (per Shimano brakes)

## SPOKES

COMPLETE FRONT KIT  
COMPLETE REAR KIT  
MINI-KIT  
NUTS  
PIASTRINE

KIT-01BO1  
KIT-02BO1  
KIT-100BO1  
10-WH-010BO  
10-WH-011BO

18 front spokes + 18 nuts + 18 nut supporting plates  
14 rear right spokes + 7 rear left spokes + 21 nuts + 21 nut supporting plates  
2 front spokes + 2 rear right spokes + 2 rear left spokes + 6 nuts + 6 nut supporting plates  
10 pieces  
10 pieces

## ACCESSORIES

Spacer for HG11 FW body

FH-BUU001

5 pcs - to be used only with 9/10s sprockets  
(please note that every HG11 rear wheel/HG11 FW body package contains the spacer)

## ! WARNING!

Because of the high temperatures reached when braking, we recommend you use only glue for tubular tires specifically for carbon fibre rims.  
A causa delle alte temperature raggiunte in frenata, vi consigliamo di utilizzare solamente colla per tubolari che sia specifica per i soli cerchi in fibra di carbonio.





## HUBS

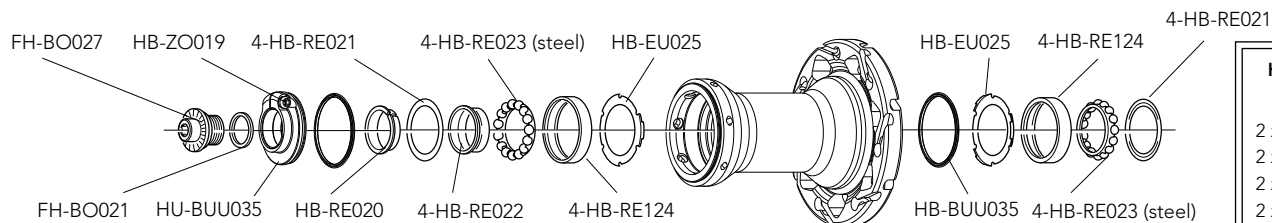
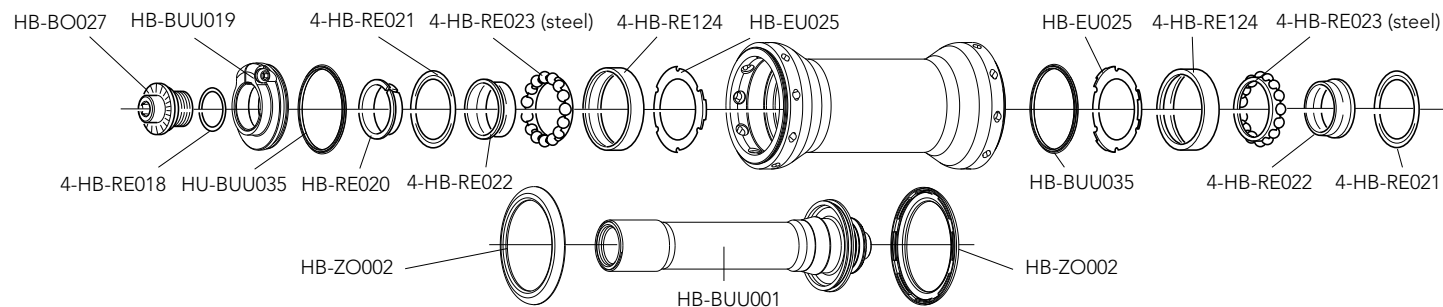

### HB-RE100 HUB KIT

- 2 x HB-RE021
- 2 x HB-RE022
- 2 x HB-RE124
- 2 x HB-RE023

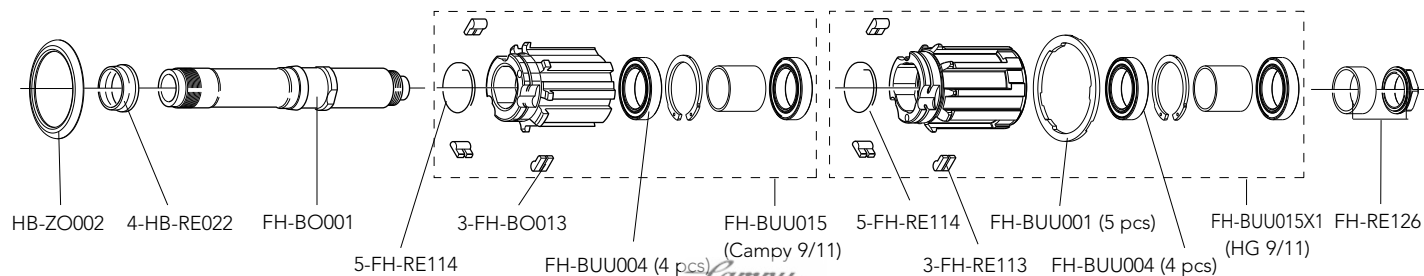

QUICK-RELEASES

QR12-BUUBFR

front + rear

### RIM

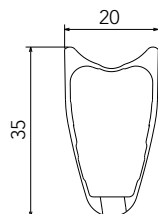

FRONT RIM  
REAR RIM  
LABEL KIT  
VALVE HOLE  
VALVE HOLE BUSHING  
DIAMETER  
TYRE  
BRAKE SHOES

WH-001BO35 **(no labels)**  
WH-002BO35 **(no labels)**  
LAB-BO1T3514 (front+rear) - LAB-BO1T3514DK (front+rear DARK)  
6,5 mm  
WH-BUU002 (5 pcs.)  
634 mm  
See recommended tyre manufacturer inflation pressure  
for carbon rims - BR-BO500 (per Campagnolo brakes) - BR-BO500X (per Shimano brakes)

### SPOKES

FRONT SPOKE  
REAR RH SPOKE  
REAR LH SPOKE  
NIPPLES  
NIPPLE INSERT  
NIPPLE MAGNET  
SPOKE SPANNER

WH-016BOT35  
WH-018BOT35  
WH-019BOT35  
WH-015BO80  
UT-WH160  
UT-WH050  
UT-WH090

4 spokes + 4 nipples  
4 spokes + 4 nipples  
4 spokes + 4 nipples  
black - 10 pieces  
magnet-attractor for nipple  
nipple-guide  
spoke wrenches

### ACCESSORIES

Spacer for HG11 FW body

FH-BUU001

5 pcs - to be used only with 9/10s sprockets  
(please note that every HG11 rear wheel/HG11 FW body package contains the spacer)

### WARNING!

Because of the high temperatures reached when braking, we recommend you use only glue for tubular tires specifically for carbon fibre rims.  
A causa delle alte temperature raggiunte in frenata, vi consigliamo di utilizzare solamente colla per tubolari che sia specifica per i soli cerchi in fibra di carbonio.



## HUBS

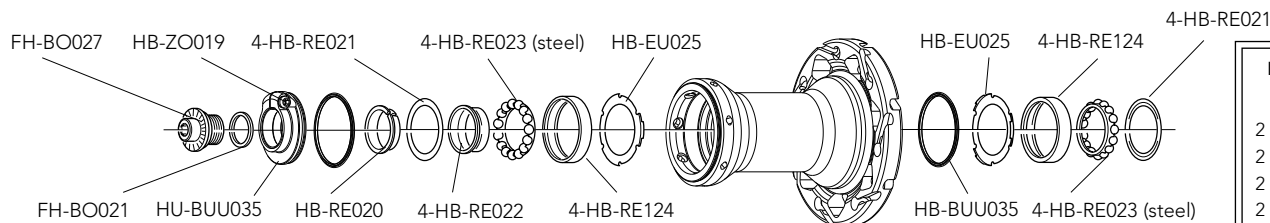
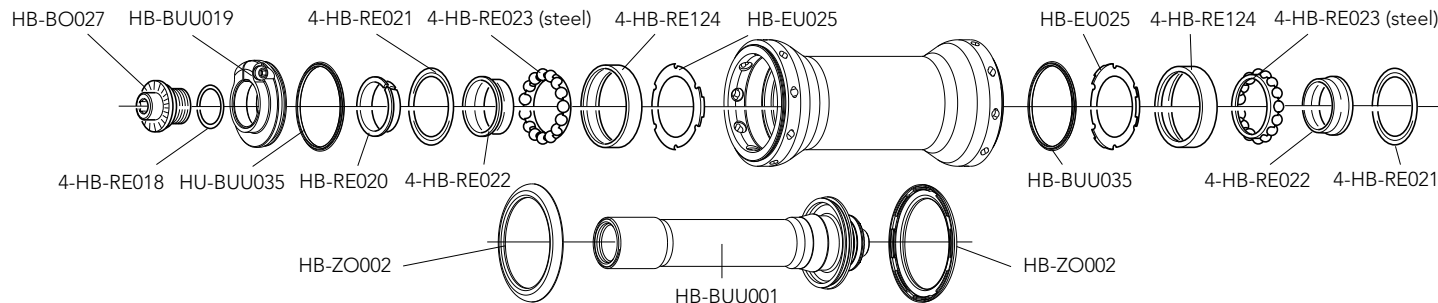

### HB-RE100 HUB KIT

- 2 x HB-RE021
- 2 x HB-RE022
- 2 x HB-RE124
- 2 x HB-RE023

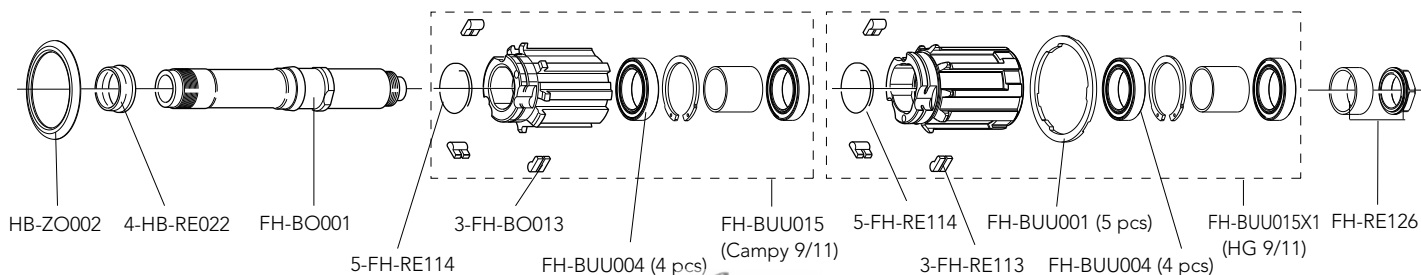

QUICK-RELEASES

QR12-BUUBFR

front + rear



## RIM

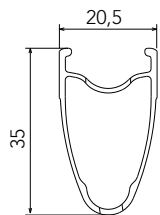

RIM-TAPE  
LABEL KIT  
VALVE HOLE  
DIAMETER  
TYRE SECTION

2-WH-RT02 (18 mm - 2 pieces)  
LAB-SCXCB13 (for a pair of front+rear wheels)  
6,5 mm  
700C (622 x 15C)  
See section table and inflation pressures on page 153\*

\* These wheels are designed to mount cyclo-cross up to 35 mm tyres. We highly recommend complying with maximum pressures indicated on cyclo-cross tyres.  
Do not use 29" MTB tyres.

## SPOKES

FRONT SPOKE  
REAR RH SPOKE  
REAR LH SPOKE

WH-016SCC  
WH-018SCC  
WH-019SCC

4 spokes + 4 nipples  
4 spokes + 4 nipples  
4 spokes + 4 nipples

## ACCESSORIES

Spacer for HG11 FW body

FH-BUU001

5 pcs - to be used only with 9/10s sprockets  
(please note that every HG11 rear wheel/HG11 FW body package contains the spacer)



## HUBS

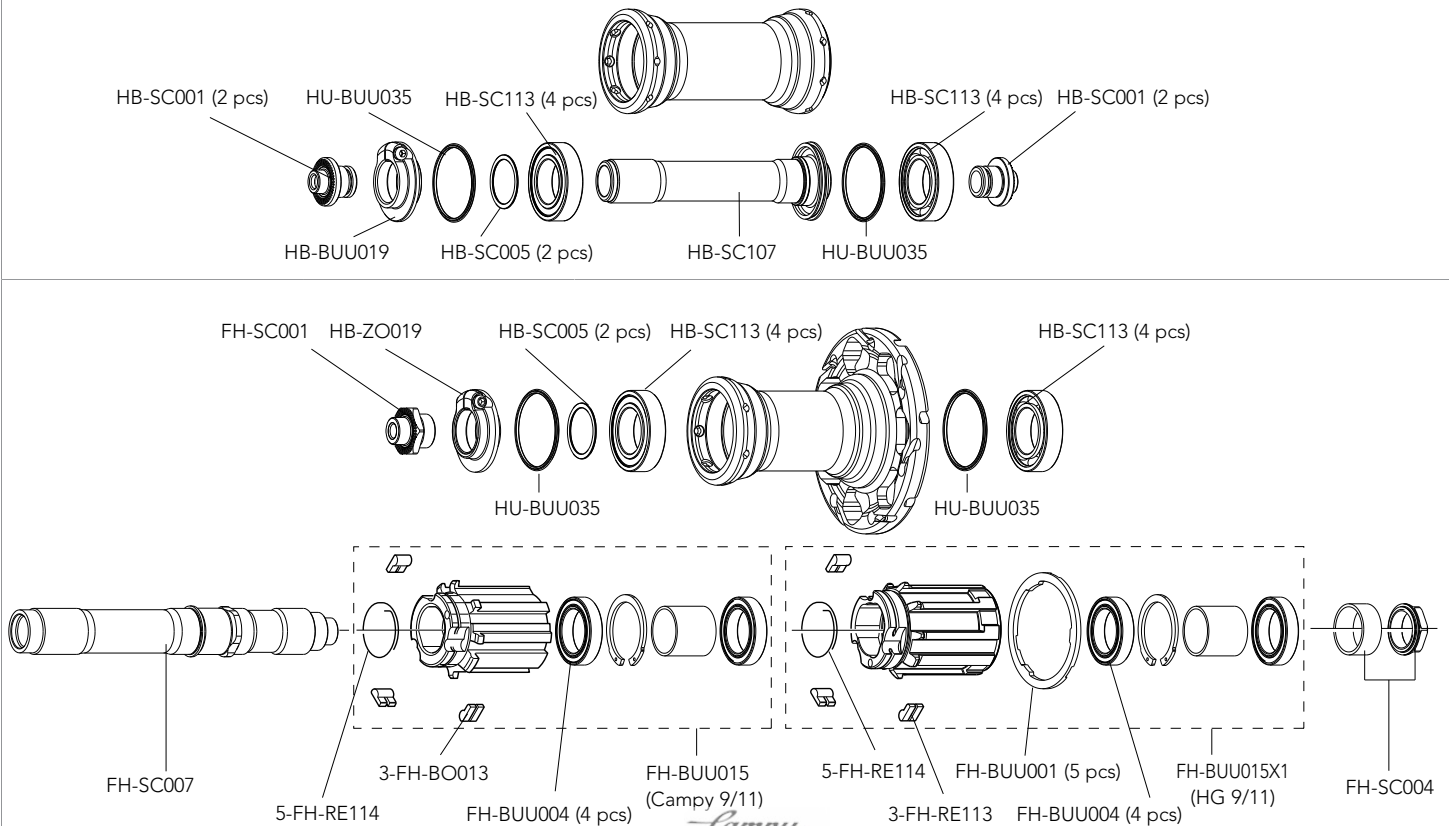

QUICK-RELEASES

QR12-ZOBFR

front + rear



## RIM

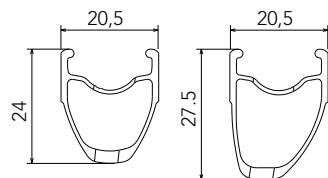

RIM-TAPE  
LABEL KIT  
VALVE HOLE  
DIAMETER  
TYRE SECTION

2-WH-RT02 (18 mm - 2 pieces)  
LAB-KHCB14 (BLACK - front+rear)  
6,5 mm  
700C (622 x 15C)  
See section table and inflation pressures on page 153

## SPOKES

FRONT SPOKE  
REAR RH SPOKE  
REAR LH SPOKE

WH-016KHC  
WH-018KHC  
WH-019KHC

4 spokes + 4 nipples  
4 spokes + 4 nipples  
4 spokes + 4 nipples

## ACCESSORIES

Spacer for HG11 FW body

FH-BUU001

5 pcs - to be used only with 9/10s sprockets  
(please note that every HG11 rear wheel/HG11 FW body package contains the spacer)

## HUBS

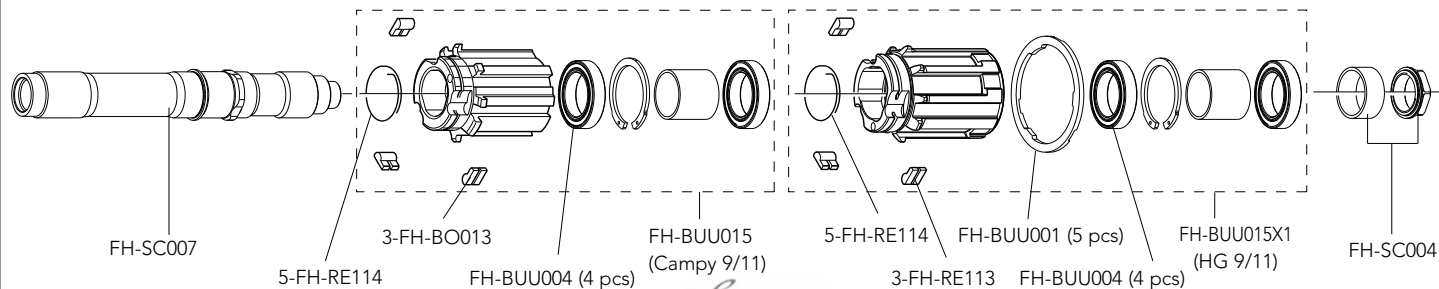
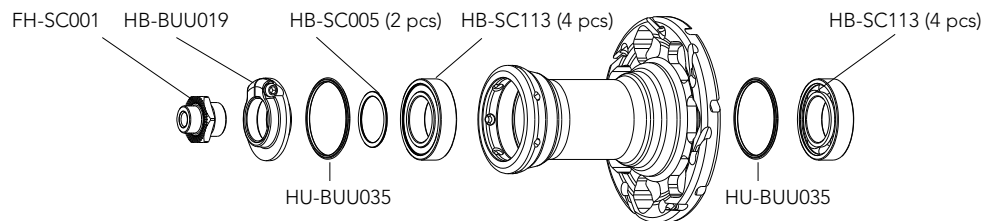
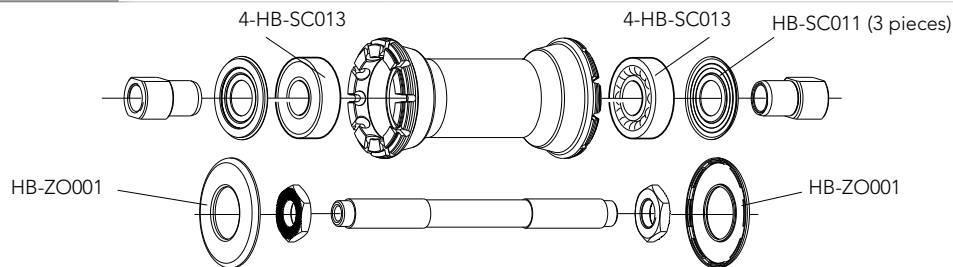

QUICK-RELEASES

QR12-ZOBFR

front + rear



## RIM

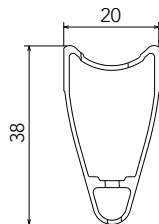

FRONT RIM  
REAR RIM  
LABEL KIT  
VALVE HOLE  
VALVE EXTENSION  
DIAMETER  
TYRE SECTION

WH-001PI (with labels)  
WH-002PI (with labels)  
LAB-PIT07 (for a pair of front+rear wheels)  
6,5 mm  
UT-HU100  
634 mm  
See recommended tyre manufacturer inflation pressure

## SPOKES

COMPLETE FRONT KIT  
COMPLETE REAR KIT  
MINI-KIT  
NUTS  
NUT SUPPORTING PLATES

KIT-01PI  
KIT-02PI  
KIT-100PI  
10-WH-010BO  
10-WH-011EU

20 front spokes + 20 nuts + 20 nut supporting plates  
24 rear spokes + 24 nuts + 24 nut supporting plates  
2 front spokes + rear spokes + 6 nuts + 6 nut supporting plates  
10 pieces  
10 pieces



HUBS

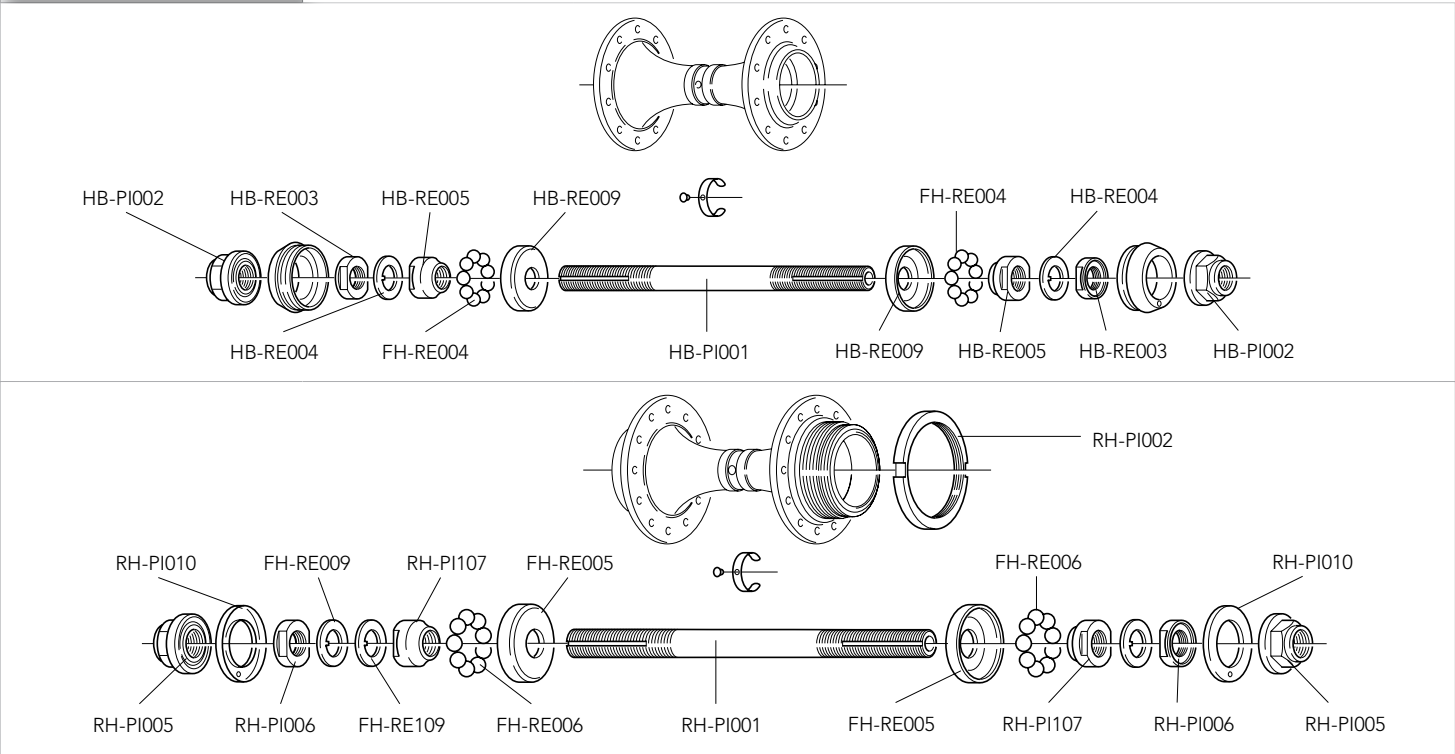

## RIM

LABEL	LAB-BOT14TT
VALVE HOLE STICKERS	WH-100BOTT (5 pcs)
TYRE	See recommended tyre manufacturer inflation pressure

## HUBS

### REAR ROAD

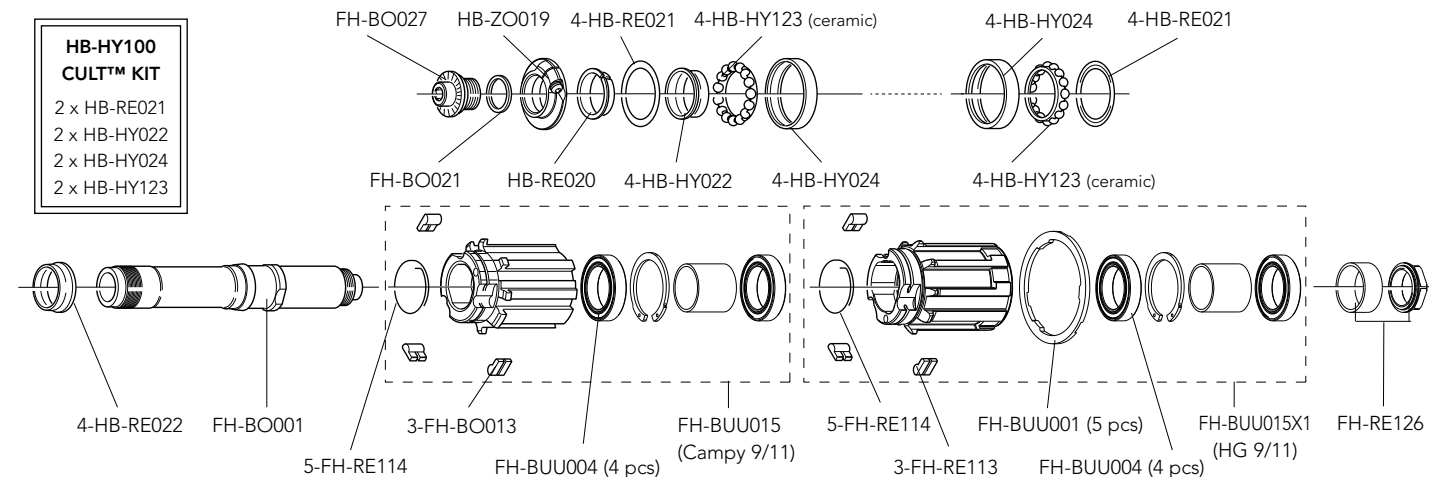

## QUICK-RELEASES

QR12-BUUBFR

front +



HUBS

FRONT TRACK

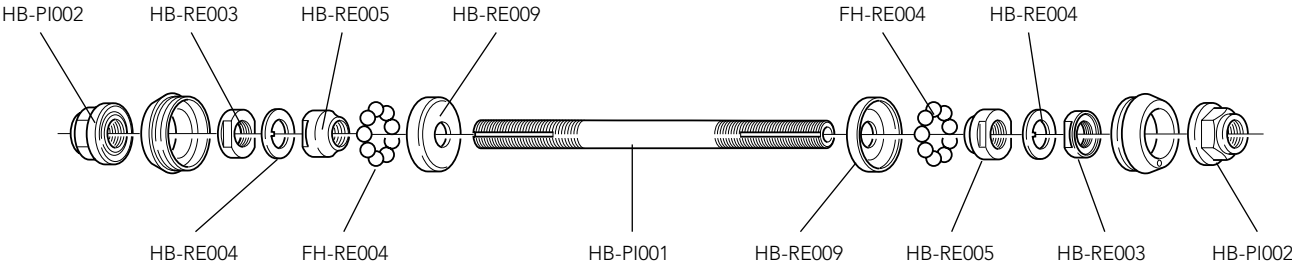

REAR TRACK

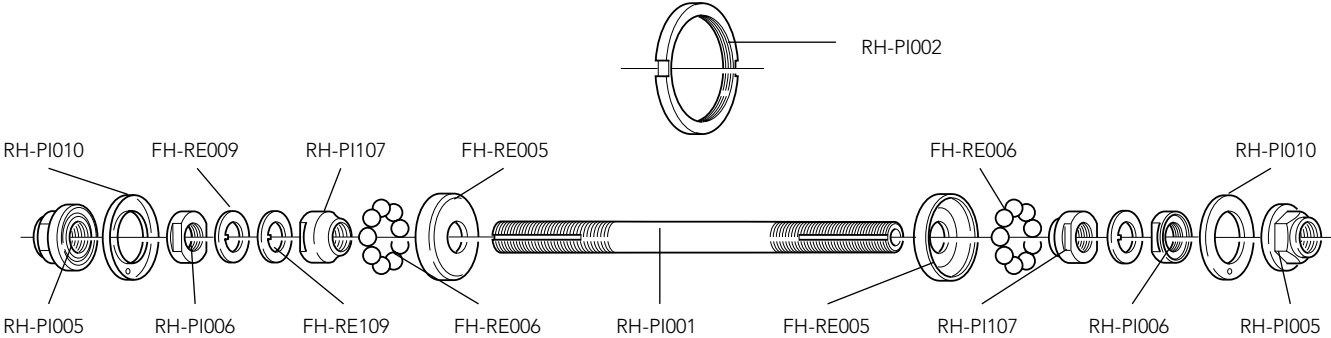

# QUICK RELEASE



## LOW-PROFILE WHEELS

NEUTRON™ ULTRA™

QR11-20FRB

HYPERON™ ULTRA™ Two

QR12-BUUBFR

## MEDIUM-PROFILE WHEELS

KHAMZIN™ ASYMMETRIC™

QR8-40BFR

VENTO™ ASYMMETRIC™

QR12-ZOBFR

SCIROCCO™ 35

QR12-ZOBFR

ZONDA™

QR12-ZOBFR

EURUS™

QR11-20FRB

SHAMAL™ ULTRA™

QR11-20FRB

ZONDA™ 2-Way Fit™

QR11-20FRB

EURUS™ 2-Way Fit™

QR11-20FRB

SHAMAL™ ULTRA™ 2-Way Fit™

QR11-20FRB

## ALU/CARBON HIGH-PROFILE WHEELS

BULLET™

QR12-ZOBFR

BULLET™ ULTRA™

QR12-BUUBFR

## CARBON HIGH-PROFILE WHEELS

BORA™ One

QR12-BUUBFR

BORA™ One 35

QR12-BUUBFR

BORA™ ULTRA 35

QR12-BUUBFR

BORA™ ULTRA™ Two

QR12-BUUBFR

BORA™ ULTRA™ 80

QR12-BUUBFR

## CX WHEELS

KHAMZIN™ ASYMMETRIC™ CX

QR8-40BFR

SCIROCCO™ 35 CX

QR12-ZOBFR

BORA™ One CX

QR12-BUUBFR

BORA™ One 35 CX

QR12-BUUBFR





			RIM DIMENSION			
			13C		15C	
TYRE WIDTH	mm	in.	BAR	PSI	BAR	PSI
	18	0,70	10,0	146		
	20	0,80	9,5	138		
	23	0,90	9,5	138	9,5	138
	25	1,00	9,0	131	9,0	131
	28	1,10			8,0	117
	30	1,20			7,0	103
	32	1,25			6,7	99
	35	1,30			6,3	93

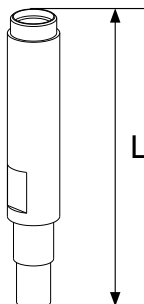

# VALVE EXTENSIONS

Your BULLET/BULLET ULTRA/BORA ULTRA 80 wheels are supplied with valve extensions that correspond to depth of the rim as follows:

PROFILE RIM	MALE VALVE ADAPTER (SUPPLIED)		
BULLET/BULLET ULTRA H50	UT-WH130M	L = 35 mm	
BULLET/BULLET ULTRA H80	UT-WH140M	L = 65 mm	
BULLET/BULLET ULTRA H105	UT-WH150M	L = 90 mm	
BORA ULTRA H80	UT-WH160M	L = 74 mm	

PROFILE RIM	FEMALE VALVE ADAPTER (OPTION)		
BULLET/BULLET ULTRA H50	UT-WH130F	L = 37 mm	
BULLET/BULLET ULTRA H80	UT-WH140F	L = 67 mm	
BULLET/BULLET ULTRA H105	UT-WH150F	L = 92 mm	
BORA ULTRA H80	UT-WH160F	L = 80 mm	

USE AIR CHAMBERS (INNER TUBES) WITH A LONG VALVE (AT LEAST 35 mm).

# FRAME PREPARATION

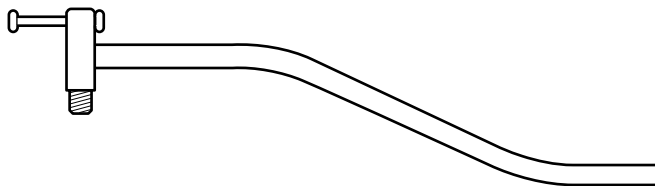

## **UT-VS030**

Riscontro allineamento occhiello attacco cambio

Rear derailleur hanger alignment tool

Calibre de contrôle attache de dérailleur arrière

Richtwerkzeug zur Kontrolle von Ausfallende mit Schaltauage

# BOTTOM BRACKET / CRANKSET

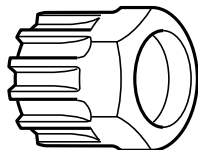

## UT-BB080 (1 pz.) - 10-UT-BB080 (10 pz.):

Chiave per montaggio movimenti centrali CART e ghieri di chiusura pacchi pignoni  
 Cartridge bottom bracket and sprocket cassette- lock ring remover  
 Clé pour montage jeux de pédalier CART et roues-libres à cassette  
 Schlüssel zur Montage von Patronen-Tretlager und Schließring für Freilaufzahnkranz

## UT-BB100

Utensile per movimenti a cartuccia Daytona/Centaur™, Veloce™ e Mirage™  
 Tool for Daytona/Centaur™, Veloce™ and Mirage™ cartridge bottom bracket  
 Clé pour jeux de pédalier à cartouche Daytona/Centaur™, Veloce™ et Mirage™  
 Montageschlüssel für Daytona/Centaur™, Veloce™ und Mirage™ Patronen-Tretlager

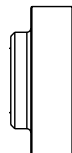
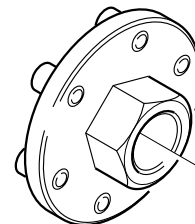

## UT-FC090

Inserto per estrattore pedivella sinistra POWER TORQUE™  
 Insert for left POWER TORQUE™ crank extractor  
 Insert pour extracteur manivelle gauche POWER TORQUE™  
 Einsatz für linken POWER TORQUE™ Kurbelabzieher

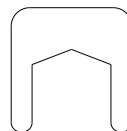

## UT-FC095

Protezione per estrazione pedivella sx POWER TORQUE™ (5 pz)  
 shield f. left POWER TORQUE™ crank extractor insert (5 pcs)  
 écran insert extracteur manivelle gauche POWER TORQUE™ (5 pcs)  
 Schutz für Einsatz für LH POWER TORQUE™ Kurbelabzieher (5 St)





# CRANKSET

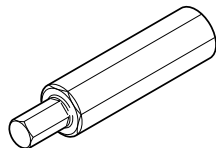

## UT-BB110

Utensile per vite fissaggio guarnitura ULTRA-TORQUE™

Tool for ULTRA-TORQUE™ crankset fixing screw

Outil pour vis de fixation pédalier ULTRA-TORQUE™

Werkzeug für ULTRA-TORQUE™ Kettenradgarnitur Befestigungsschraube

## UT-BB130

Chiave per calotte esterne guarnitura

Tool for crankset overboard cups

Outil pour cuvettes pédalier

Werkzeug für Kettenradgarnitur Lagerschalen

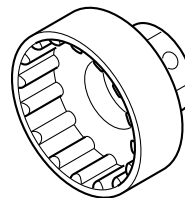

## UT-BB140

Utensile per piantaggio calotte integrate OS-Fit™

Tool for OS-Fit™ crankset overboard cups

Outil pour cuvettes pédalier OS-Fit™

Werkzeug für OS-Fit™ Kettenradgarnitur Lagerschalen

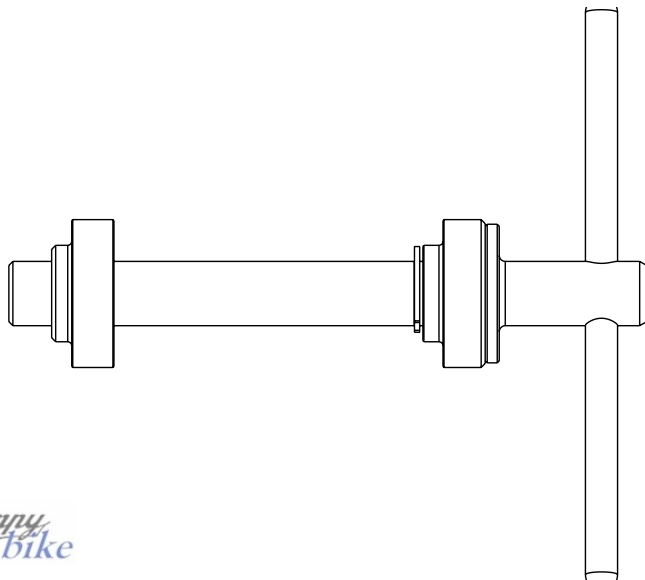

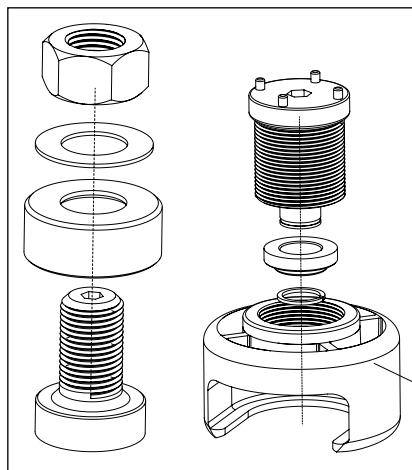

## UT-FC220

Attrezzo montaggio/smontaggio guarniture OVER-TORQUE™  
OVER-TORQUE™ crankset assembly & disassembly tool  
Outil montage/démontage pédalier OVER-TORQUE™  
Werkzeug für OVER-TORQUE™ Kettenradgarnitur Montage/  
Demontage

## UT-FC221

Corpo estrattore per attrezzo UT-FC120 e UT-FC220  
Extractor body for UT-FC120 and UT-FC220  
Corps extracteur pour outil UT-FC120 e UT-FC220

## UT-FC120

Attrezzo montaggio/smontaggio guarniture OVER-TORQUE™ (per avvitatori automatici)  
OVER-TORQUE™ crankset assembly & disassembly tool (industrial machine assist assembly tool)

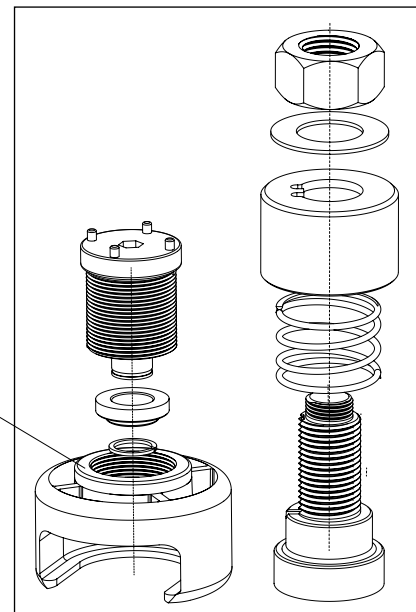

## UT-BB141

Adattatore OVER-TORQUE™ per utensile UT-BB140  
per piantaggio calotte integrate

OVER-TORQUE™ adapter for tool UT-BB140 for  
crankset overboard cups

Adapteur OVER-TORQUE™ pour outil UT-BB140 pour  
cuvettes pédalier

Adapter-kit für OVER-TORQUE™ KRG für Werkzeug  
UT-BB140



## UT-BB150

Chiave per calotte esterne OVER-TORQUE™  
Tool for OVER-TORQUE™ overboard cups  
Outil pour cuvettes OVER-TORQUE™  
Werkzeug für OVER-TORQUE™ Lagerschalen

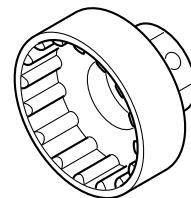

## UT-BR010

Coppia chiavi 13-14 per registrazione freni e coni mozzi

Pair of 13-14 mm spanners for adjusting brakes and hub cones

Paire clés 13-14 pour réglage freins et cônes de moyeux

13-14 mm Schlüssel (2 Stücke) zum Einstellen von Bremsen und Nabelkonen

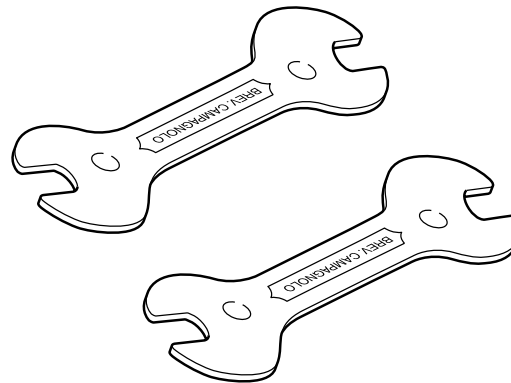

## UT-HU050

Tiraraggi

Spoke wrench

Clé à rayons

Speichenschlüssel

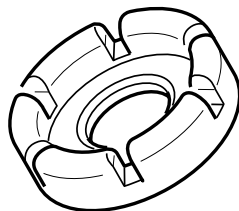

## WH-109HYC (6 pcs.)

Leva in composito per rimozione copertoncino

Composite lever for removing clinchers

Démonte-pneus en composite

Reifenheber aus Verbundwerkstoff zum Abnehmen des Drahtreifens



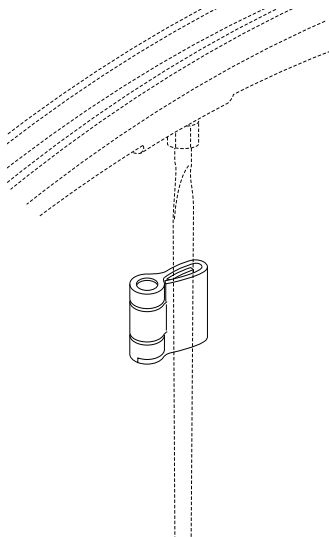

## UT-WH080

Magnete velocità per raggi EURUS™ / SHAMAL™ ULTRA™

SPD magnet for EURUS™ / SHAMAL™ ULTRA™ spokes

Aimant vitesse pour rayons EURUS™ / SHAMAL™ ULTRA™

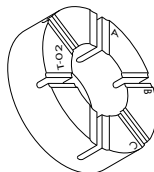

## UT-WH010

Anello anti-rotazione raggi

Spoke antirotation ring

Bague antirotation des rayons

## UT-WH090

Chiave tiraraggi BULLET/BULLET ULTRA/BORA ULTRA 80

Spoke wrench BULLET/BULLET ULTRA/BORA ULTRA 80

Clé à rayons BULLET/BULLET ULTRA/BORA ULTRA 80



## UT-WH020

Inserto nipplo attira-magnete per EURUS™/SHAMAL™ ULTRA™  
Magnet-attracting nipple insert for EURUS™/SHAMAL™ ULTRA™  
Insert d'écrou pour attirer l'aimant EURUS™/SHAMAL™ ULTRA™

## UT-WH030

Inserto nipplo attira-magnete per ZONDA™ 06  
Magnet-attracting nipple insert for ZONDA™ 06  
Insert d'écrou pour attirer l'aimant ZONDA™ 06

## UT-WH035

Inserto nipplo attira-magnete per ZONDA™ 2012  
Magnet-attracting nipple insert for ZONDA™ 2012  
Insert d'écrou pour attirer l'aimant ZONDA™ 2012

## UT-WH160

Inserto nipplo attira-magnete per BULLET/BULLET ULTRA  
Magnet-attracting nipple insert for BULLET/BULLET ULTRA  
Insert d'écrou pour attirer l'aimant BULLET/BULLET ULTRA

## UT-WH070

Chiave tiraraggi

Spoke wrench

Clé à rayons

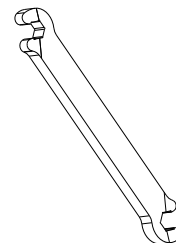



## UT-WH050

Magnete guida-nipplo  
Nipple guide magnet  
Aimant de guidage écrou

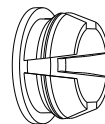

## 5-WH-SH002

Bussola riduzione sede valvola 2WF (5 pz)  
Valve hole bushing for 2WF (5 pcs)  
Bague pour valve 2WF (5 pcs)

## WH-BUU002

Bussola riduzione sede valvola BULLET/BULLET ULTRA/BORA ULTRA 80 (5 pz)  
Valve hole bushing for BULLET/BULLET ULTRA/BORA ULTRA 80 (5 pcs)  
Bague pour valve BULLET/BULLET ULTRA/BORA ULTRA 80 (5 pcs)

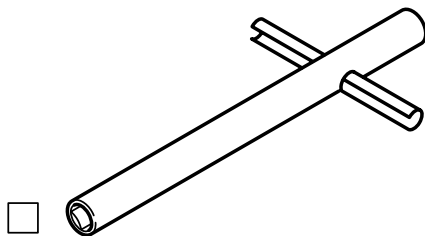

## UT-HU060

Chiave per raggi ruote Bora™ (fino a gamma '02)  
Bora™ wheel truing tool (till '02 range)  
Clé à rayons pour Bor™a (jusqu'à la gamme '02)  
Vierkant-Nippelspanner für Bora™ (bis '02 Produktlinie)



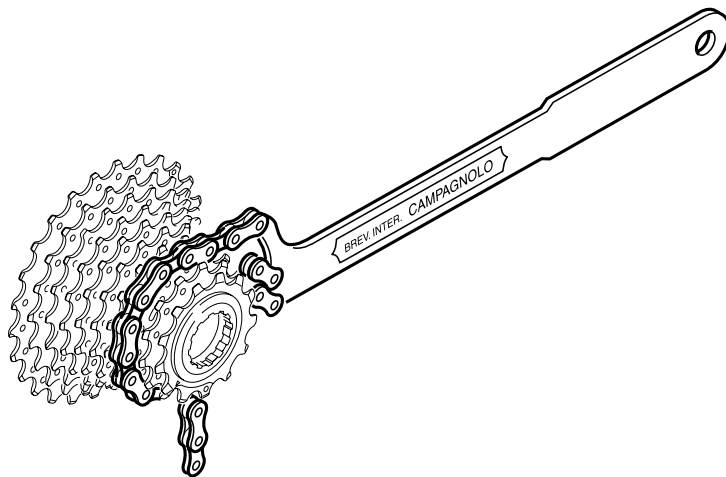

## UT-CS060

Chiave con catena 10s per smontaggio pignoni 11s, 10s, 9s e 8s

Spanner with 10s chain for 11, 10, 9 and 8s sprockets

Fouet à chaîne 10s pour pignons 11s, 10s, 9s et 8s

Zahnkranzabnehmer mit Rennkette 10s für 11-, 10-, 9- und 8s Ritzeln



## UT-CN300

Utensile per **Ultra-Link™** (solo catene 11s)

Tool for **Ultra-Link™** (11s chains only)

Outil pour **Ultra-Link™** (seulement chaînes 11s)

Werkzeug für **Ultra-Link™** (nur 11s Kette)

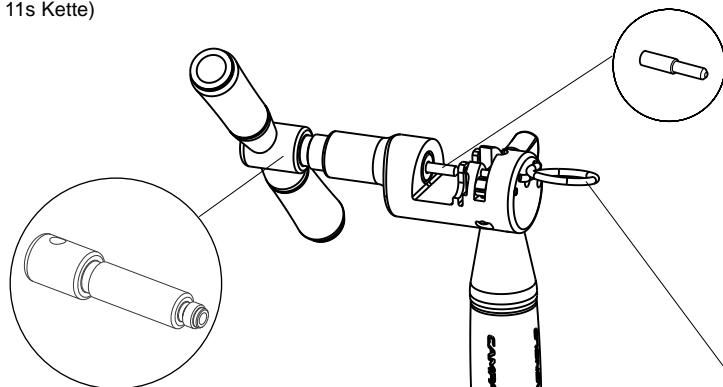

### UT-CN303

Perno centrale per UT-CN300 e UT-CN200

Central axle for UT-CN300 and UT-CN200

Axe central pour UT-CN300 et UT-CN200

Achse für UT-CN300 und UT-CN200

### UT-CN301

Spintore per UT-CN300 e UT-CN200

Pusher for UT-CN300 and UT-CN200

Poinçon pour UT-CN300 et UT-CN200

Schieber für UT-CN300 und UT-CN200

### UT-CN302

Dispositivo di blocco per UT-CN300

Clamping device for UT-CN300

Dispositif de blocage pour UT-CN300

Sperrvorrichtung für UT-CN300

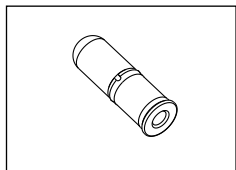

## 5-CN-RE500

**Ultra-Link™** per catene 11s (5 pz)

**Ultra-Link™** for 11s chains only (5 pcs)

**Ultra-Link™** pour chaînes 11s (5 pcs)

**Ultra-Link™** für 11s Kette (5 St.)



# CHAIN

## CAMPY™ UT-CN200

Utensile per **HD-Link™** (catene C10™ e C10™ Ultra Narrow™)

Tool for **HD-Link™** (C10™ and C10™ Ultra Narrow™ chains)

Outil pour **HD-Link™** (chaînes C10™ et C10™ Ultra Narrow™)

Werkzeug für **HD-Link™** (C10™ und C10™ Ultra Narrow™ Kette)

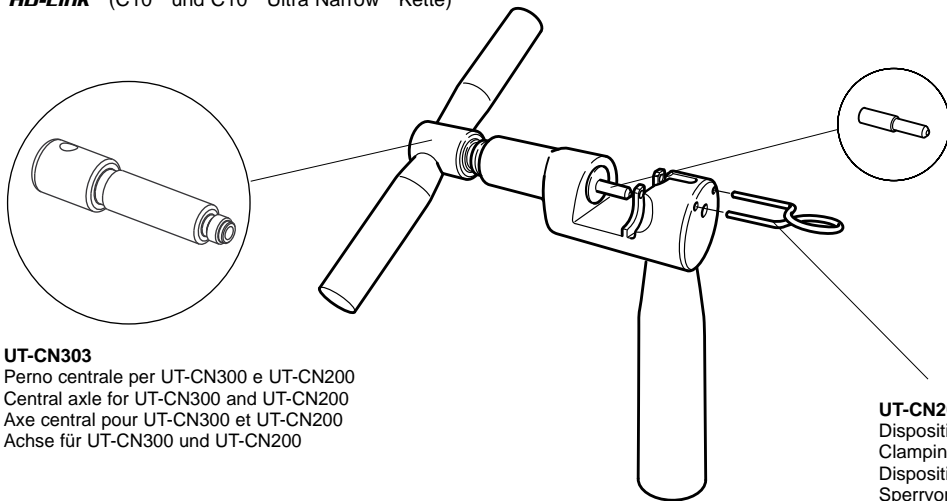

### UT-CN303

Perno centrale per UT-CN300 e UT-CN200

Central axle for UT-CN300 and UT-CN200

Axe central pour UT-CN300 et UT-CN200

Achse für UT-CN300 und UT-CN200

### UT-CN301

Spintore per UT-CN300 e UT-CN200

Pusher for UT-CN300 and UT-CN200

Poinçon pour UT-CN300 et UT-CN200

Schieber für UT-CN300 und UT-CN200

### UT-CN202

Dispositivo di blocco per UT-CN200

Clamping device for UT-CN200

Dispositif de blocage pour UT-CN200

Sperrvorrichtung für UT-CN200

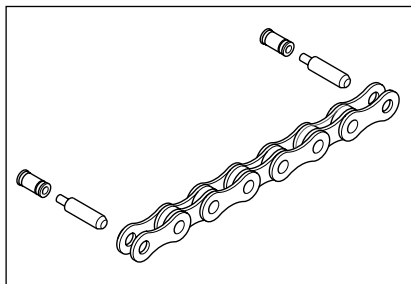

## CN-RE400

**HD-Link™ Ultra Narrow™ (5,9 mm)** per catene C10™ Ultra Narrow™

**HD-Link™ Ultra Narrow™ (5,9 mm)** for C10™ Ultra Narrow™ chains

**HD-Link™ Ultra Narrow™ (5,9 mm)** pour chaînes C10™ Ultra Narrow™ chains

**HD-Link™ Ultra Narrow™ (5,9 mm)** für C10™ Ultra Narrow™ Kette





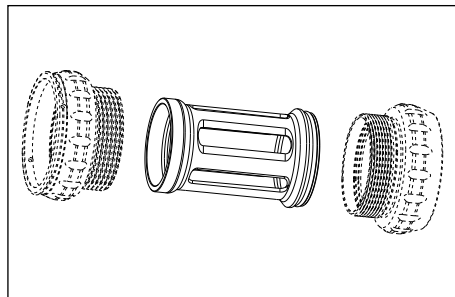

**EPS-001**  
Cilindro guida-cavi  
BB cable guide

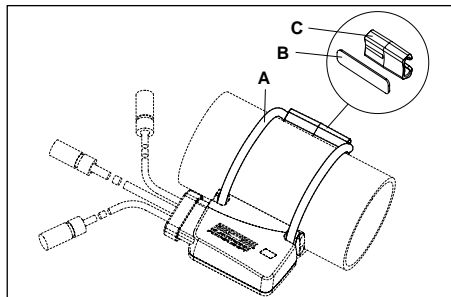

**EPS-002**  
Accessori montaggio sistema di interfaccia (A+B+C)  
Kit for interface assembly (A+B+C)

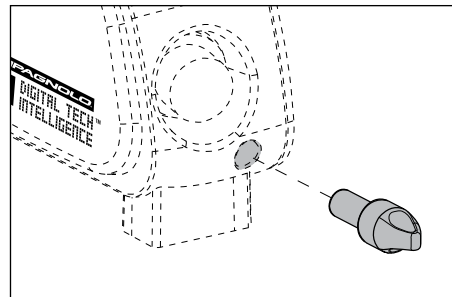

**EPS-003**  
Magnete spegnimento sistema di potenza (5 pz.)  
Switch-off magnet (5 pcs.)

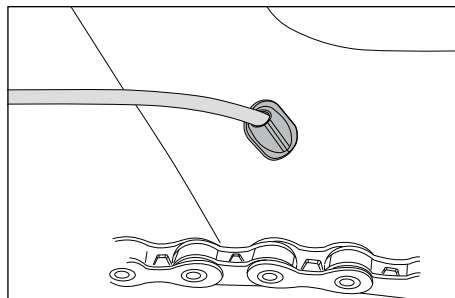

**CG-CS001EPS**  
Gommino passacavi (20 pz.)  
Grommet for cables (20 pcs.)

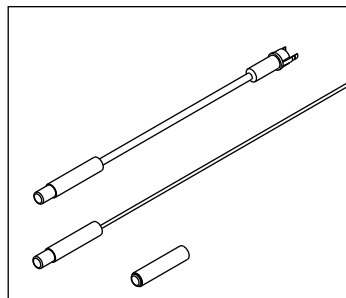

**UT-CG010EPS**  
Kit magneti passacavi SR-RE  
Cable run magnet kit SR-RE

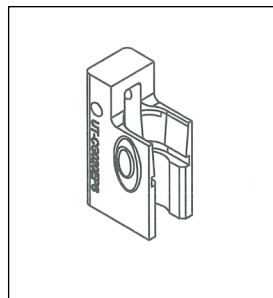

**UT-CG020EPS**  
Attrezzo apri-connettori SR-RE  
Connector disconnection tool SR-RE



**UT-CG120ATEPS**  
Attrezzo apri-connettori AT  
Connector disconnection tool AT

**CG-CS002EPS**  
Gommino passacavi per Power Unit (10 pz.)  
Grommet for Power Unit cables (20 pcs.)

**UT-CG010ATEPS**  
Kit magneti passacavi AT  
Cable run magnet kit AT



# EPS V2 POWER UNIT

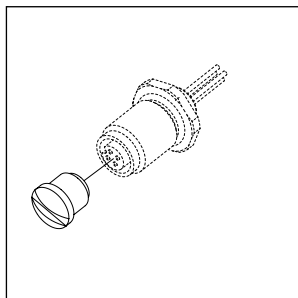

## EPS-004

Tappo connettore carica batterie  
PU EPS V2 (5 pz)

PU EPS V2 connector cup (inter-  
nal mount) (5 pcs)

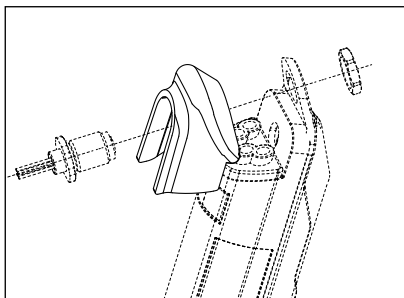

## EPS-005

Cappuccio per installazione est. PU EPS V2  
(5pz)

PU EPS V2 external mount connecetor cap  
(5pcs)

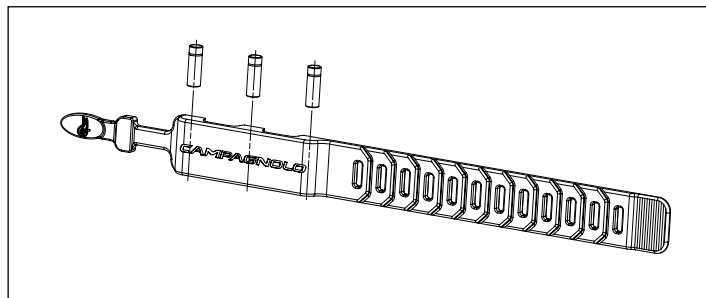

## EPS-006

Fascia spegnimento magnetica

Magnetic power block strap

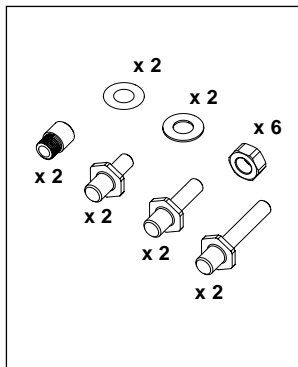

## EPS-007

Kit viti Power Unit EPS V2

EPS V2 Power Unit screws kit

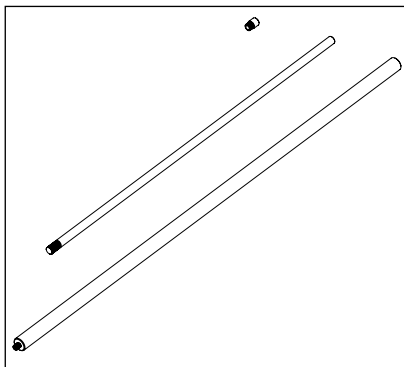

## UT-PU010

Kit installazione interna PU EPS V2

EPS V2 PU internal installation tool

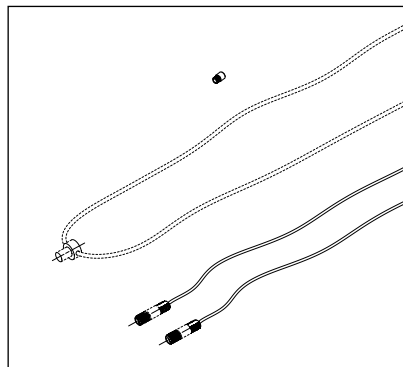

## UT-PU030

Kit installazione tubo obliquo  
PU EPS V2

EPS V2 PU down-tube  
installation tool

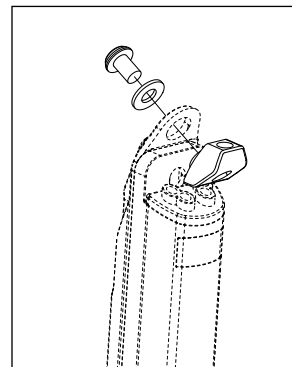

## UT-PU020

Adattatore per installazione  
rovesciata PU EPS V2

EPS V2 PU internal upside-  
down installation adapter

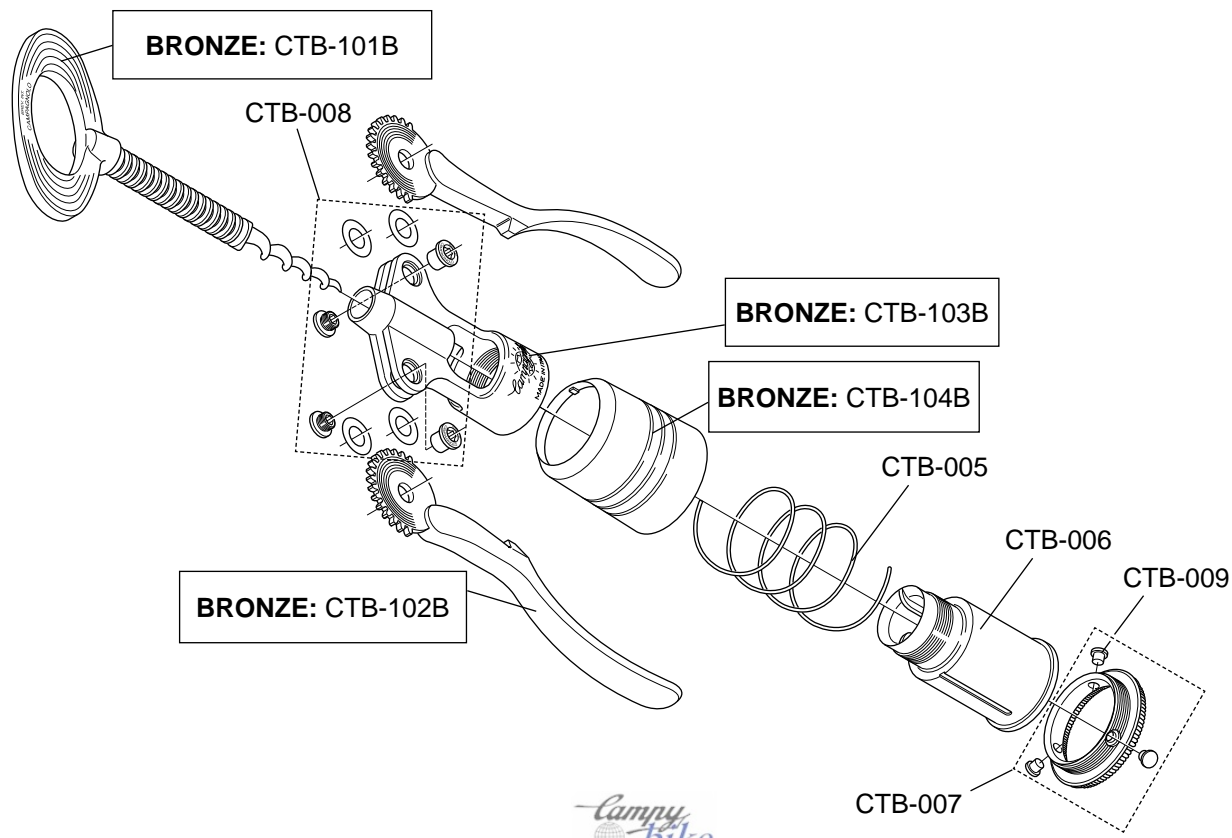



**LB-100 (1 pc.)**  
**10-LB-100 (10 pcs.)**  
Grease 100 gr.

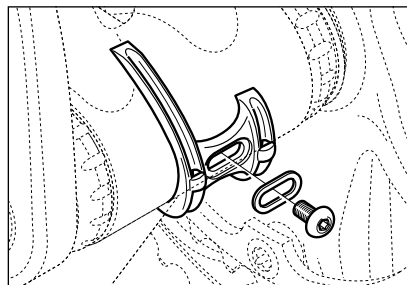

**4-PL6-RE**  
**RECORD™**  
cable guide plate (resin)

## HEADQUARTERS

## BRANCH OFFICES

## AGENCIES

### CAMPAGNOLO S.R.L.

Via della Chimica, 4  
36100 Vicenza - ITALY  
Tel. +39-0444-225500  
Fax: +39-0444-225400  
E-mail: sales@campagnolo.com

### FRANCE

CAMPAGNOLO FRANCE SAS  
ZA du Tissot - 42530 St GENEST -  
LERPT  
Tel. +33-477-556305  
Fax: +33-477-556345  
E-mail: campagnolo@campagnolo.fr

### GERMANY

CAMPAGNOLO DEUTSCHLAND  
GMBH  
Alte Garten 62  
51371 LEVERKUSEN  
Tel. +49-214-206953-0  
Fax: +49-214-206953-15  
E-mail: campagnolo@campagnolo.de

### JAPAN

CAMPAGNOLO JAPAN LTD  
65 Yoshida-cho, Naka-ku,  
YOKOHAMA  
231-0041  
Tel. +81-45-264-2780  
Fax: +81-45-241-8030  
E-mail: info@campagnolo.jp

### SPAIN

CAMPAGNOLO IBERICA S.L.  
Avda. de Los Huetos 46. pab, 3-2ª fila  
01010 VITORIA  
Tel. +34-945-217195  
Fax: +34-945-217198  
E-mail: campagnolo@campagnolo.es

### TAIWAN

PRIMATEK LTD  
No. 4, Gongyequ 10th Rd., Nantue  
Dist.,  
TAICHUNG CITY 408 - TAIWAN  
(R.O.C.)  
Tel. +886-4-23506831  
Fax: +886-4-23596764

### UNITED STATES

CAMPAGNOLO NORTH AMERICA  
INC.  
5431 Avenida Encinas, Suite C -  
CARLSBAD CA 92008 - U.S.A.  
Tel. +1-760-9310106  
Fax: +1-760-9310991  
E-mail: info@campagnolona.com

### BENELUX

INTERNATIONAL  
CYCLE CONNECTION I.C.C.  
Communicatielaan 5A  
4538 BV TERNEUZEN  
NEDERLANDS  
Tel. + 31 (0)115 649321  
Fax: + 31 (0)115 649110  
E-mail: info@i-c-c.nl  
Web: www.i-c-c.nl

### UNITED KINGDOM

SELECT CYCLE COMPONENTS  
The White House  
Main Street  
NEWTON NI13 8HN - ENGLAND  
Tel. +44-0780260628  
E-mail: rosafio@selectcyclecomponents.com



## SERVICE CENTERS

**ITALY - CENTRAL SERVICE CENTER**  
CAMPAGNOLO SRL HEADQUARTERS  
Via della Chimica, 4 - 36100 VICENZA  
Tel. +39-0444-255600  
Fax: +39-0444-225606  
E-mail:  
service.campagnolo@campagnolo.com

**AUSTRALIA**  
DE GRANDI CYCLE AND SPORTS  
419 Moorabool Street 3220  
GEELONG (VICTORIA)  
Tel. +61 3 5221 5099  
E-mail: shane@degrandi.com.au

BIKE SPORTZ IMPORTS  
23C & 23D Industrial Drive  
BRAESIDE 3195 (VICTORIA)  
Tel. +61 3 95872344  
E-mail: jnunan@bikesportz.com.au

**AUSTRIA - GERMANY**  
CAMPAGNOLO DEUTSCHLAND  
GMBH  
Alte Garten 62  
51371 LEVERKUSEN  
Tel. +49-214-206953-20  
Fax: +49-214-206953-15

**BENELUX**  
INTERNATIONAL CYCLE CONNEC-  
TION B.V. - I.C.C.  
Communicatielaan 5A  
4538 BV TERNEUZEN NETHERLANDS  
Tel. +31 (0)115 649321  
Fax: +31 (0)115 649110  
E-mail: info@i-c-c.nl  
Web: www.i-c-c.nl

**BRAZIL**  
DIPSA-Distribuidora de Pecas e Aces-  
sorios Ltda.  
Rua Barao do Rego Barros 510  
CEP. 04512-041  
São Paulo - SP - Brazil  
Tel. (11) 5093-4364  
E-mail: dipsa@dipsa.com.br

**CANADA**  
CYCLES MARINONI INC  
1067, Levis - LACHENAIE  
QUEBEC J6W 4L2  
Tel. +1-450-4717133  
Fax: +1-450-4719887

**CHINA - HONG KONG**  
IRON ORE CO. LTD.  
3/F, WING WAH INDUSTR. BUILDING  
137-143 YEUNG UK ROAD TSUEN  
WAN, NEW TERRITORIES  
HONG KONG  
Tel. 852 3576/3839  
Fax +852 3576/3837

CHEUNG KEE CYCLE CO  
Number 1b, Fuk Yip Building No. 12  
Kik Yeung Road Yuen Long  
N.T. HONG KONG  
Tel. +85 224746794  
E-mail: sales@ckcycle.com

**CHILE**  
RAFAEL BURGOS S.A.  
Arturo Prat, 1032  
SANTIAGO  
Tel. +56 2/5200600  
Fax +56 2/6342390

**CYPRUS - GREECE**  
RACING CYCLES LTD  
38 ATHALASSIS AVENUE, OFF.101  
STROVOLOS - NICOSIA  
CYPRUS  
Tel. +35 722210104  
Fax +35722210114

**CZECH REPUBLIC**  
SIRER s.r.o.  
Vit. Halka 368  
26601 BEROUN  
Tel. 00420775590956  
Fax: 00420608241691  
E-mail: campagnolo@sirer.cz  
Web: www.campagnolo-sirer.cz

**DENMARK**  
PEAK BIKE APS  
Svejsegangen 3-1 TH  
2690 Karlslunde  
DENMARK  
Tel. +45-4492 2800  
E-mail: info@peakbike.dk

**FINLAND**  
VELOSPORT KY  
Mäkelänkatu 95  
00610 HELSINKI, FINLAND  
FI Finlandia  
Tel. +358 9795468  
Fax +358 9795498

**FRANCE**  
CAMPAGNOLO FRANCE SAS  
ZA du Tissot  
42530 ST GENEST - LERPT  
Tel. +33-477-556305  
Fax: +33-477-556345

**GREECE**  
CYCLES FIDUSA - GIORGIO VOYATZIS  
& CO.  
Th. Sofuli 97  
85100 RHODOS  
Tel. +30-2241 021264  
Fax: +30-2241 021519

ACTIVE ZONE NETWORK S.A.  
Varis-Koropiou & Makedonias, 2  
16672 VARI. ATHENS  
Tel. +30-210/9612929  
E-mail: info@cyclist.gr

**HUNGARY**  
SILVER BRIDGE BT  
Segesvari utca 27  
BUDAPEST  
Tel. + 36 703846394  
E-mail: info@silverbridge.hu

**ISRAEL**  
AMIT LEVINSON LTD  
25 Sheshet Hayamim Str. - QIRYAT  
HAIM  
POB 252 ZIP 26101  
Tel. +972-4-8405649  
Fax: +972-4-8423913

**JAPAN**  
CAMPAGNOLO JAPAN LTD  
65 Yoshida-cho, Naka-ku,  
YOKOHAMA 231-0041 JAPAN  
Tel. +81-45-264-2780  
Fax: +81-45-241-8030

**NEW ZEALAND**  
WH WORRALL CO. LTD.  
43 Felix St./Penrose - P.O. Box 12481  
AUCKLAND  
Tel. +64-9-6360641  
Fax: +64-9-6360631



## SERVICE CENTERS

### POLAND

P.H.U. WERTYKAL S.C.  
ul. Slaska 116  
32-080 ZABIERZOW  
Tel. +48/12/346 16 69  
+ 48/604/07 70 94  
E-mail: serwis@wertykal.com  
Web: www.wertykal.com

### SINGAPORE – MALAYSIA INDONESIA

TRIMEN VENTURES PTE LTD  
1 Bukit Batok Crescent #08-04  
WCEGA Plaza  
SINGAPORE 658064  
Tel. +65-67476448  
Fax: +65-67476447

KIAN HONG CYCLE PTE LTD  
3 Kaki Bukit Road 1 #B1-05  
Eunos Technolink 415935  
SINGAPORE  
Tel. +65 67495787  
E-mail: smiek@khcycle.com.sg

### SPAIN

CAMPAGNOLO IBERICA S.L.  
Avda. de Los Huetos 46 Pab. 31  
01010 VITORIA  
Tel. +34-945-217195  
Fax: +34-945-217198

### SLOVAC REPUBLIC

ZANZO S.R.O.  
Kysucky Lieskovec 421  
02334 BRATISLAVA  
Tel. 00421 245 523721  
Fax: 00421 245 249404

### SLOVENIA

MAXISPORT D.O.O.  
Smartinska cesta 211  
1000 LJUBLJANA  
Tel. +386 1 541 10 60  
Fax: +386 1 541 67 61  
E-mail: service@maxisport.si  
Web: www.maxisport.si

### SOUTH AFRICA

CYCLING J&J (PTY) LTD.  
169 Meerlust Street –  
Willow Glen PRETORIA  
Tel. +27-012-8075570  
Fax: +27-012-8074267

### SOUTH KOREA

DAEJIN INTERNATIONAL  
977-6, DAEJAM-DONG  
NAM-GU POHANG  
KYOUNGSANGBUK-DO  
Tel. +82 54/275.2216  
E-mail: info.bianchi@yahoo.co.kr

### SOUTH KOREA

DONGJIN IMPORTS CO LTD  
560-5 Banghak-Dong Dobong-Gu  
SEOUL  
Tel. +82 2/4997053  
E-mail: kenney.dongjin@gmail.com

### SWITZERLAND

SWISSBIKE PIERO ZURINO GMBH  
Pilatusstr. 4 - 6036 DIERIKON  
Tel. +41-41-7485550  
Fax: +41-41-7485551

U.G.D. SPORT DIFFUSION S.A.  
La Taille - 2053 CERNIER  
Tel. +41-32-8536363  
Fax: +41-32-8536464

### TAIWAN, MAINLAND CHINA

COLMAX INTERNATIONAL LTD  
No.70, Taiyi Rd., Rende Dist.,  
TAINAN CITY 717, TAIWAN (R.O.C.)  
Tel. +886-6-205 5300  
Fax: +886-6-205 6901  
E-mail: sales@colmax.com.tw  
Web: www.colmax.com.tw

### THAILAND

UWC LTD  
3656/35-36 Green Tower 11th Floor,  
RAMA IV RD., KLONGTON, KLONG-  
TOEY  
BANGKOK 10110  
Tel. +66 23673470  
E-mail: kanate@uniwave.net

### UNITED KINGDOM

CHICKEN CYCLEKIT  
Unit b2, Cherrycourt Way  
LU7 4UH BEDFORDSHIRE  
Tel. +44 1525 381347  
Fax: +44 1525 385361  
E-mail: sales@chickencyclekit.co.uk

### CYCLE SPORT NORTH LTD

464 Ranglet Road Walton  
PR5 8AR LANCASHIRE  
Tel. +44 1772 339220  
Fax: +44 1772 339290  
E-mail: sales@cyclesportnorth.co.uk  
Web: www.csnb2b.co.uk

### VELOTECH CYCLING LTD

37 Dingleberry Olney Bucks  
MK46 5ES BUCKINGHAMSHIRE  
Tel. +44 7533 129435



### UNITED KINGDOM

I-RIDE  
7-8B Mid Sussex Business Park  
Ditchling Common Ind. Est.  
Folder Lane East  
Ditchling, Sussex  
BN6 8SE  
Tel. +44 (0) 1444 243000  
Fax: +44 (0) 1444 239215  
E-mail: service@i-ride.co.uk  
info@i-ride.co.uk

### UNITED STATES

CAMPAGNOLO NORTH AMERICA INC.  
5431 Avenida Encinas, Suite C  
CARLSBAD CA 92008  
Tel. +1-760-9310106  
Fax: +1-760-9310991

### OCHSNER INTERNATIONAL INC

246 E. Marquardt Drive - WHEELING  
IL. 60090-6430  
Tel. +1-847-4658200  
Fax: +1-847-4658282

### QUALITY BICYCLE PRODUCTS

6400 W. 105th Street  
BLOOMINGTON, MN 55438-2554  
Tel. +1-952-9419391  
Fax: +1-952-9419799

### THE HAWLEY COMPANY, INC.

1181 South Lake Drive  
LEXINGTON, SC 29073-7744  
Tel. +1-803.359.3492 x 192  
Fax: +1-803.359.1343

